11 PARTS—100 PAGES

Part 1—News. Part 2—Editorial. Market. Part 3—Sporting. Part 4—Society. Drama. Amusements. Part 5—Want Ads. Part 6—Real Estate. Part 7—Automotive. Part 8—Finance. Part 9—Foreign. Part 10—Color Section. Part 11—Magazine. Part 12—Household Hints.

The Chicago Sunday Tribune.

THE WORLD'S GREATEST NEWSPAPER

FINAL EDITION

VOLUME LXXV.—NO. 7. [COPYRIGHT: 1916, BY THE TRIBUNE COMPANY.] FEBRUARY 13, 1916. A * PRICE FIVE CENTS.

STUDENT SLEW GIRL, DADY SAYS

THIS CONGRESS LIKELY TO TAX INHERITANCES

'Tribune' Poll Shows Forty Senators Favor Such Legislation.

WILSON IS FRIENDLY.

BY ARTHUR SEARS HENNING.

Washington, D. C., Feb. 12.—[Special.]—THE TRIBUNE'S campaign for a national inheritance tax which shall not only yield large revenue to the government but effect a redistribution of colossal fortunes is likely to be crowned with success during the life of this congress.

A poll conducted by THE TRIBUNE correspondent of opinion in the senate—long the stronghold of opposition to an inheritance tax—discloses that close to a majority of that body favors the passage of the proposed legislation.

TAX FAVORED BY FORTY.

Of the ninety senators in Washington today forty said they favored a national inheritance tax. Of these thirty were Democrats and ten Republicans. In 1913 an inheritance tax amendment to the tariff bill commanded only twelve votes.

Twenty-seven senators—six Democrats and twenty-one Republicans—declared themselves as opposed to a national inheritance tax.

Twenty-three senators—seventeen Democrats and six Republicans—were noncommittal.

To each senator was put the following question:

"Do you favor a national tax on large inheritances so graduated as to effect a redistribution of colossal fortunes?"

HOW THEY LINE UP.

The lineup of the senators on the question follows:

FOR INHERITANCE TAX (DEM.).

Ashurst, Ariz.	Myers, Mont.
Chamberlain, Ore.	Newlands, Nev.
Clarke, Ark.	Owen, Okla.
Fletcher, Fla.	Pheian, Cal.
Hitchcock, Neb.	Robinson, Ark.
Hollis, N. H.	Shepperd, Tex.
Hughes, N. J.	Shields, Tenn.
Husting, Wis.	Simmons, N. C.
James, Ky.	Smith, Ariz.
Johnson, S. D.	Smith, Ga.
Lane, Ore.	Smith, S. C.
Lee, Tenn.	Thompson, Kan.
Lewis, Ill.	Tillman, S. C.
Martin, Va.	Walsh, Mont.
Martine, N. J.	Vardaman, Miss.

FOR INHERITANCE TAX (REP.).

Borah, Idaho.	Kenyon, Ia.
Clapp, Minn.	La Follette, Wis.
Cummins, Ia.	Norris, Neb.
Gronna, N. D.	Sherman, Ill.
Jones, Wash.	Sutherland, Utah.

AGAINST INHERITANCE TAX (DEM.).

Johnson, Me.	Stafroth, Colo.
O'Gorman, N. Y.	Thomas, Colo.
Saulsbury, Del.	Underwood, Ala.

AGAINST INHERITANCE TAX (REP.).

Brandegee, Conn.	Oliver, Pa.
Clark, Wyo.	Page, Vt.
Gallinger, N. H.	Penrose, Pa.
Curtis, Kas.	Smith, Mich.
Dillingham, Vt.	Smoot, Utah.
Du Pont, Del.	Townsend, Mich.
Gallinger, N. H.	Wadsworth, N. Y.
Lippitt, R. I.	Warren, Wyo.
Lodge, Mass.	Weeks, Mass.
McCumber, N. D.	Works, Cal.
McLean, Conn.	

NONCOMMITTAL (DEM.).

Bankhead, Ala.	Chilton, W. Va.
Beckham, Ky.	Hardwick, Ga.
Broussard, La.	Kern, Ind.
Bryan, Fla.	Lee, Md.

(Continued on page 10, column 5.)

Suggestive Statistics

Advertising Printed by Chicago Morning Papers Saturday, February 12th, 1916.

The Tribune ..... 78.74 columns
The other morning papers *combined*.. 75.15 columns
The Tribune's excess..... 3.59 columns

The Daily Tribune's circulation has *doubled* in seven years.
The Sunday Tribune's circulation has *nearly doubled* in the same time.

B. L. T.'s "Line o' Type" is one of the reasons for The Tribune's popularity.

The Tribune is bought solely to read. It has no coupon or premium circulation.

The Chicago Tribune

The World's Greatest Newspaper
(Trade Mark Registered)

Member Audit Bureau of Circulations

Airedale Battles to Save Woman Robbers Attack

Mrs. Samuel Wakefield Chloroformed by Thieves Who Ransack Home.

DOG MAKES HIS MARK

"Prince" is this dog's name, and, therefore, it comes first in the story. He is an Airedale, and he is 2 years old. There are two other dogs attached to the family, but they don't matter.

Prince is owned by Samuel Wakefield, a Lincoln park policeman. He lives at 2408 Bertaau avenue.

Last evening at 8:05 o'clock Mrs. Wakefield sent her son, Gilbert, aged 12, to the grocery. She was alone in the kitchen. Prince was in the cellar, under a heavy trapdoor.

She Is Chloroformed.

Hardly had Gilbert gone to the grocery when Mrs. Wakefield felt something thrown over her face and she was smothered in the fumes of chloroform. She had time for just one piercing scream.

Prince heard that scream. He made one leap up the cellar steps and plunged his eighty pounds of weight against the door. It broke open and Prince was upon the robbers. Two men had overcome Mrs. Wakefield and she was lying on the floor unconscious.

Husband Finds Her.

At 8:25 Policeman Wakefield came home. He found his wife on the floor with the heavily saturated chloroform cloth over her face. The bedroom window was smashed out and over the path from the kitchen to that window was strewn packages, bits of cloth and splinters of wood. "Prince" had driven out the robbers and was waiting in the kitchen for them.

Policeman Wakefield found that $8 had been stolen from a kitchen drawer. A physician was called to restore Mrs. Wakefield.

BIDS FOUR NO TRUMP; DIES.

Hand at Bridge Whist Proves Too Much for Wisconsin Woman —Heart Fails.

Janesville, Wis., Feb. 12.—Declaring four no trump, Mrs. Jay Walker, wife of a retired railroad man, died of heart failure here tonight while engaged with friends in a game of bridge whist.

DANGER PAST.

Dr. Evans Sees No Cause for Fear of Arsenic After Effects.

Dr. W. A. Evans, health editor of "The Tribune," last night made the following statement to reassure those who partook of the poisoned soup at the University club banquet:

There is no reason for apprehension and there should be no unnecessary alarm on the part of those who attended the banquet. There is no danger, as an after effect, in a little arsenic.

Samples of the soup from the club were given to Dr. Murphy for his laboratory and an analysis made by Dr. Murphy's chemist. Samples also were taken to Prof. Long of the Northwestern university laboratory.

A trace of antimony was found but NO mercury. A sample was injected into guinea pigs and they did not die. It was fed to guinea pigs and they did not die.

There is no need for worry. There will be no after effect.

There is no reason for fearing Bright's disease as the result of a small dose of arsenic.

CHUM OF COOK, SOUP SUSPECT, HELD BY POLICE

Authorities Seeking Jean Crones, Gone from University Club Kitchen.

LABORATORY OF DEATH

One of the close friends of Jean Crones, suspected poisoner of the soup served at the archbishop's dinner at the University club, was arrested last night. Through him the authorities expect to get trace of the man who is a known anarchist and poison expert and who had a hand in preparing the bouillon. The man arrested is John Allegrind.

When Crones is caught it is thought the mystery which endangered the lives of the 200 guests at the dinner Thursday night may be solved.

Acting upon evidence produced by H. J. Doherty, the club's manager, that the soup served at the dinner to Archbishop Mundelein was not accidentally poisoned, there was great police activity.

SEEK JEAN CRONES.

A search, both in Chicago and elsewhere, is being made for Crones, the assistant chef in the club, who has disappeared after whose name is a boarding house at 2201 Prairie avenue was found to contain a veritable laboratory of poisons, a large collection of anarchistic and Emma Goldman literature, and an "arsenal" of weapons and explosives.

Thorough analysis of the bouillon which was served at the dinner and which made more than 100 of the diners ill showed that arsenic was the poison placed in it. This afforded general relief, for medical authorities said all danger from that source was now ended.

STATEMENT BY THE CLUB.

Judge George A. Carpenter, vice president of the University club, gave out this statement last night:

The directors of the University club report that they have had made by Dr. Ralph W. Webster of the Chicago Laboratories a chemical analysis of samples of the soup served at the dinner of the Catholic Extension society, Thursday, Feb. 10, 1916, and that Dr. Webster reports finding arsenic present in abundant amount, absolutely no trace of mercury, and no trace of vertigrin or any other material which could have come from the copper kettle in which the soup was prepared.

It is believed that further complications are not likely.

UNIVERSITY CLUB OF CHICAGO.
By George A. Carpenter, Vice President.

CLABAUGH IN INQUIRY.

Hinton G. Clabaugh, head of the bureau of investigation of the federal department of justice, entered the case, looking especially into the possibilities of Crones having confederates in his activities and into the reports that the attempted poisoning was part of a wider plot.

Mr. Clabaugh, after completing his investigation, said he did not know whether Crones might have any connection with bomb plots throughout the country in the last year.

"I have never seen a more ingenious plant for the manufacture of explosives," he said. "At present I can see no federal angle. We may discover he is a member of a dangerous band of anarchists."

Joseph Mandelino, Pasquale Ligus, James Legandes, and also Allegrind, all friends and acquaintances of Crones, were questioned by the police during the afternoon. All were released except Allegrind.

SOUP MAKER VANISHES.

Suspicion was directed against Crones by Doherty, the club manager. Doherty first issued a statement at 4 o'clock in the morning in which he said no culinary accident was responsible for the poisoning of more than 100 guests at the banquet.

He charged the chicken bouillon had been tampered with. He gave as his reason that the soup had been made by one man. That man had failed to report for duty either on the night of the banquet or since. The man is Jean Crones.

Crones is about 30 years old. He

(Continued on page 4, column 3.)

G. Bernard Shaw Calls on Europe to End Bloodshed

Says 'Sick Man of Europe' Is Only One Who Has Won Victory.

IMPASSE IN WEST

BY GEORGE BERNARD SHAW.

LONDON, Feb. 12.—Some one proposes inviting the belligerents to put their cards on the table, or rather of ceasing to pretend that the cards are not already in full view of all people with eyes in their heads and confessing that the imminence of bankruptcy, both vital and pecuniary, threatens to make short work of paper schemes for European reconstruction by reciprocal annihilation.

EARLIEST AGREEMENT BEST.

The sooner we all resort to judicial settlement the better. Honor has not been satisfied by displays of splendid heroism in which Maori shares the laurels of Magyar and the Prussian guard enters Walhalla with the Dublin fusileers.

In the west we have demonstrated for eighteen months what happens when an irresistible force encounters immovable obstacles. In the east we have achieved a sensational victory for the one power we were all agreed in despising as negligible—to wit: The Sick Man, alias the Ottoman empire (solemnly guaranteed by Europe).

ADD TO RETURN VISITORS.

(Continued on page 2, column 1.)

PLOT TO BLOW UP JOLIET PRISON THWARTED BY TIP.

Five Ounces of Powerful Explosive Found Just Where Informer Declared It Was Hidden.

An alleged plot to blow up one of the buildings of the Joliet penitentiary has been frustrated.

A phial containing five ounces of nitrocellulose, a high explosive, was found smartly where a convict who was aware of the plot told the warden it would be found. The warden admitted last night that dynamite had been shipped to the prison in coal cars.

The man who gave the information on the understanding he would be pardoned, will be examined by the board soon.

The explosive was found on Oct. 20. Since then nine of the twelve men suspected have been in solitary confinement for sixty days and the other three were released only yesterday. None of them confessed.

One of the men was Eddie Stratton, who escaped from Leavenworth prison by crawling through two miles of sewer.

ELECTRIC FLAGS AT CITY HALL HAVE BUT 41 STARS.

Incandescent Banners Ordered by Thompson Shy on States but Will "Fly" Every Night.

Two new electric signs of a distinctive character blazed forth in the loop last night and vied with alluring advertisements of cabarets, theaters and barrooms. They are 10x8 180-lamp electric flags operated by motors to resemble the national emblem floating from a flagstaff.

E. W. Lloyd of the Commonwealth Edison company said they had been ordered by Mayor Thompson. They cost $100 apiece. A curious observer discovered that neither of the flags has more than forty-one stars, although there are forty-eight states. They will "fly" nightly.

Circulation of The Chicago Tribune
Over 500,000 Sunday
Over 300,000 Daily

A VALENTINE.



Real estate news will be found on page 19 of the classified ad section.

THE WEATHER.

SUNDAY, FEBRUARY 13, 1916.

Chicago and vicinity—Partly cloudy and colder Sunday; Monday fair with rising temperature; moderate northerly winds Sunday, becoming variable by night.

Illinois—Partly cloudy and colder Sunday; Monday fair, with rising temperature.

Sunrise, 6:43; sunset, 5:20. Moonset, 4:12 a. m. Monday.

TRIBUNE BAROMETER.

TEMPERATURE IN CHICAGO.
[Last 24 hours.]

Maximum, 2 p. m.	30		
Minimum, 2 a. m.	26		
1 a. m.	30	11 a. m.	28
2 a. m.	29	Noon	28
3 a. m.	27	1 p. m.	28
4 a. m.	27	2 p. m.	29
5 a. m.	27	3 p. m.	29
6 a. m.	27	4 p. m.	29
7 a. m.	27	5 p. m.	29
8 a. m.	27	6 p. m.	29
9 a. m.	27	7 p. m.	29
10 a. m.	28	8 p. m.	29
		9 p. m.	29
		10 p. m.	29
		11 p. m.	29
		Midnight	29
		1 a. m.	27
		2 a. m.	27

Mean temperature, 28; normal for the day, 25.

Excess since Jan. 1, 62 degrees.

Precipitation for 24 hours to 7 p. m., .0. Excess since Jan. 1, 2.14 inches.

Wind, N. E.; maximum velocity, 24 miles an hour at 11:30 a. m.

Relative humidity, 7 a. m., 90; 2 p. m., 72; 7 p. m., 83.

Barometric pressure, 7 a. m., 30.14; 7 p. m., 30.31.

For official government report see Part 3, Page 7.

L. J. COFFEY, POLITICIAN AND NEWSPAPER MAN, DEAD.

Former County Commissioner, Who Had "Biggest Acquaintance," Succumbs to Peritonitis.

Lawrence J. Coffey, former county commissioner and well known newspaper man, died last night, following an illness of two weeks. He suffered from an attack of the grip, which resulted in peritonitis.

"Larry" Coffey, as he was commonly called, was one of the most widely known men in the city. It has been said he had a larger acquaintance than any other person in Chicago.

For more than twenty years he was connected with the daily press as reporter, most of the time as "city hall man." He was elected county commissioner on the Democratic ticket and served one term. Afterward he was a candidate for the nomination for chief bailiff of the municipal court, losing by a narrow margin. Last spring he was a candidate for the Democratic nomination for alderman of the Thirteenth ward. He was defeated by Thomas Ahern, and the latter failed of election.

Mr. Coffey is survived by his widow and several members and sisters. The funeral will be held Tuesday at 9:30 a. m. from the residence, 3011 Colorado avenue, to the Presentation church. The interment will be at Mount Carmel.

TEUTON, NABBED, NAMES CONSUL

Says British Agent Offered to Buy faluable Information.

Federal officials yesterday began an investigation of recent activities of O. A. Braun, an official of the Teutonic Sons of America. The investigation may lead to a disclosure of a war plot of international proportions.

Braun was arrested early in the morning on a charge of impersonating a federal officer and violating neutrality laws. Braun is also charged with attempting to extort $5,000 from Horace D. Nugent, British consul general in Chicago, in return for information.

Braun denied the charge, but came back with a counter assertion that Consul Nugent offered him $30,000 if he would betray certain German naval secrets.

Caused Factional Fight.

Braun has stirred up considerable trouble in the Teutonic Sons of America since that organization sprang into prominence shortly after the sinking of the Lusitania. One faction of the organization refused to recognize his authority as "grand deputy" and refused to permit him to attend the meetings. He was accused of being a "spy for the department of justice."

Hinton G. Clabaugh, head of the federal bureau of investigation, said last night:

"He obtained an official envelope of this bureau, and this he flashed on people to make them believe he was a federal agent. He went so far as to make appointments with men in my office, but he was always careful to tell them not to appear in the federal building after 9 in the morning. He said after that hour he would be out on assignments. I think he must have met his dupes out in the corridors before the office was opened in the morning.

Locked in Jail.

Last evening he was locked up in the county jail.

"It is true I have investigated ammunition plants. I had a cousin in the German army who was killed by a bullet with a ragged edge. It had a peculiar thread on the edge. I obtained some samples of bullets from various factories in an effort to locate the manufacturers of the bullet which killed my cousin.

"I found one which is being made by the Chicago Screw company. I went to their plant and found they had converted a screw machine into a machine for making bullets.

"Their bullet, I learned, carries blood poisoning. That's what my cousin died from. I asked the company to change the machine. I did that in the name of humanity."

SITUATION ON WAR FRONTS

FRENCH FRONT.

French make slight gain in new offensive which is aimed at railway line which feeds German forces in Champagne. Contest in Artois region slackens.

RUSSIAN FRONT.

Russian offensive gains strength on southern end of battle line. Slavs press attacks against Teuton defenses and heavy fighting continues through Galicia and on Bukowina border.

IN THE BALKANS.

Italians and Austrians have first clash in Albania and Vienna declares attack east of Durazzo was a failure.

AUSTRO-ITALIAN FRONT.

Italy forbids importations from Austria and Germany and allies declare they have completed the steel wall around Germany. Vienna claims the capture of Alpinists near Flitsch. Rome reports various successes.

LINCOLN J. CARTER STAGES HIS OWN BEST THRILLER.

Writer of Melodramas Weds Widow of Harry B. Whitmer Following Benefit Staged at Goshen, Ind.

Lincoln J. Carter, king of the "heart failure drama," was married yesterday in Goshen, Ind., to Mrs. Mary L. Whitmer of that city.

Mr. Carter and his bride returned to Chicago last night and will make their home here. The marriage was performed in the bride's home by the Rev. F. Robert Smith, pastor of the First Baptist church.

Mrs. Carter is the widow of Harry B. Whitmer, a wealthy Goshen manufacturer. Mr. Carter's first wife died about one year ago.

It was revealed in Goshen that Mr. Carter's first visit there was to stage a benefit theatrical performance for the Goshen hospital.

OREST BEATS EXTRADITION.

Must Govern Owner Need Not Return to Face Wife's "Failure to Provide" Suit.

Cincinnati, O., Feb. 12.—[Special.]—Judge A. M. Warner today refused to honor the extradition request to take Martin Orest, meat store owner, back to Chicago to answer a charge of "failure to provide." His wife, Addie Orest, is living in Chicago with her two children. Orest testified that on their return from Europe in 1914 they had agreed to separate and he gave her with $10,000. Solicitor Warner held the prosecution against Orest had not been brought in good faith.

ORPET'S ALIBI HELD STRONG MURDER PROOF

Miss Lambert's Condition Motive for the Tragedy, Letter Shows.

HE WATCHED HER DIE.

BY WALTER NOBLE BURNS.

"Murder" is the tentative verdict of the Lake county authorities regarding the death of Miss Marian Frances Lambert, the 18 year old Lake Forest high school girl found dead in Helm's woods Thursday.

William H. Orpet, a junior in the University of Wisconsin, the girl's former sweetheart, who had thrown her over for Miss Celestia Yorker of De Kalb, was arraigned during the day before Justice Vickerman of Waukegan on a formal charge of murder and was placed in the county jail to await trial on Feb. 21.

LETTER BARES MOTIVE.

A letter found in the dead girl's effects and made public by State's Attorney Daly supplied a motive for murder in the apparent panic of Orpet and Miss Lambert over the girl's delicate condition.

This letter, taken in conjunction with an alibi framed by Orpet with scrupulous care and detail, forms a web of circumstantial evidence upon which the authorities are confident of convicting Orpet of the crime.

THEORIES OF MURDER.

Two theories were advanced to bolster a murder charge. One was that Orpet gave Miss Lambert poison on the pretense that it was medicine which would relieve her condition. The other is that the youth forced the poison down her throat.

Coroner Taylor made public the fact that the dead girl's ear, wrist, and lips are badly burned by acid. This seemed to suggest that Orpet forced the deadly draft upon the girl, whose struggles caused the liquid to spill upon her flesh.

TAKEN OVER DEATH TRAIL.

In the morning Orpet was taken by his captors over the woodland scene of tragedy. He led the way over the zigzag course he and his former sweetheart had taken to Sheridan road and back again to the three trees standing sentinel over the spot of death. Orpet hunted with a show of eagerness among the snow drifts for some trace of the missing bottle which contained the poison.

While Orpet was being grilled in Lake Forest and was denying he ever had loved Miss Lampert, the body of the girl whose life had been wrecked by him was being laid to rest in the Lake Forest cemetery.

DADY CONVINCED OF MURDER.

"I am convinced," said State's Attorney Daly, "that Orpet murdered the girl. I do not believe for a moment she committed suicide. He may have forced the acid down her throat or he may have given it to her in the guise of medicine. He is as guilty of murder in one case as in the other.

"His alibi was planned with marvelous cunning which would seem to show an insanely criminal mind. He began framing his alibi last Monday. He admitted that he saw the girl die, that he stood beside her as she breathed her last and then ran away and left her lying there in the snow.

"But despite these admissions he signify denies he killed her. But for what purpose was he cleverly concocting alibi if not to cover the trail of a man bent upon a deadly crime? To my mind, his alibi, framed to establish his innocence, proclaims his guilt to the core."

POISON SOURCE PUZZLE.

While much mystery was cleared away from the case by yesterday's developments, much still remains. Despite the charge of murder locked against Orpet when he was placed in the Lake county jail at Waukegan, it will not be definitely known whether the young woman's death was murder or suicide until it is learned who purchased the poison which ended her death.

A letter given out by State's Attorney Daly revealed a motive for either suicide or murder. This letter was found in the

PRISONER AND VICTIM

William Orpet, in Custody of Officers Charged With Murder, and at the Scene Where His Jilted Sweetheart Was Poisoned; New Picture of the Victim.



dead girl's writing desk by Miss Frances Harder, one of her friends, who turned it over to the authorities. Mr. Dady did not make it public until after Orpet's arrest and sweatbox inquisition.

Letter Shows Motives.

The motive for the girl's death appeared in this missive in the frank discussion of Miss Lambert's approaching motherhood and Orpet's plans to relieve the situation. This fact also explains the secrecy he wished thrown about his visit to her in Lake Forest and the tryst in the woods.

"Remember," he writes, "if everything is not all right when I see you, it will be then. Leave it to me."

Orpet mailed this letter to Miss Lambert in an unaddressed envelope sealed in a letter to her friend, Miss Davis. It was delivered to Miss Lambert on Tuesday.

Hint of Murder Seen.

It is possible Orpet hinted murder when he told the girl he would make everything all right. If this theory is true, it is supposed that when he stood behind the giant oak in Helm's woods and beckoned to his former sweetheart to come to him he had in his pocket a bottle which purported to be an abortion medicine but which in reality was a deadly poison.

It is possible the youth gave Miss Lambert this bottle and urged her to drink it by assuring her it would relieve her condition. If the poison were disguised as a medicine it would not have required any force on the young man's part to make her drink it. If she did drink poison offered as medicine, authorities point out, her death was as much murder as though Orpet had driven a knife into her heart.

Alibi Framed Ahead.

That this is the theory of the Lake county authorities is apparent by the murder charge against Orpet. It is supported by the early preparations Orpet made for an alibi. He began to frame his alibi as early as last Monday.

The care he devoted to his alibi is one of the remarkable features of the case. Here was a young university man who never in his life before had skirted even the edges of crime but who, when the fatal possibilities of his unfortunate love affair began to take shape at the back of his brain, went as coolly and methodically about the preparation of an alibi as an experienced criminal.

Writes "Alibi Letter."

Last Monday, State's Attorney Dady learned, Orpet wrote a letter to Miss Lambert which is now known as the "alibi letter." In it he spoke casually of not having seen Miss Lambert for a long time, of his work at college, and expressed his regret that he could not be home between semesters this year.

It was supposed at first that after he had visited the girl in Lake Forest and had watched her die in the woods Orpet had hurried back to Madison in time to mail this letter. This, it was learned yesterday, was not the case.

Orpet wrote the letter and gave it to one of his intimate friends at college with instructions to mail it Wednesday in Madison, so that it would reach the home of the young woman Wednesday night or Thursday morning. The friend kept his word. The "alibi letter" reached Miss Lambert's home the day after her death.

LINKS IN THE TRAGEDY.

The chronological sequence of Orpet's doings Tuesday and Wednesday were brought out at his cross examination.

The successive links in the story of tragedy may be grouped in this way:

Left Madison for Lake Forest at 1 p. m. Tuesday.

Arrived in Lake Forest 6 p. m. Tuesday night.

Telephoned Miss Lambert at 8:05 from the Northwestern railway depot.

Loafed in Chicago and Milwaukee electric railway depot and walked in vicinity until midnight.

Spent the remainder of the night in his father's garage on the Cyrus H. McCormick estate.

Was at the trysting place by the giant oak in Helm's woods at 8 o'clock Wednesday morning.

Met Miss Lambert there at 8:15.

Remained in the woods with her two hours.

Left her body lying near the three trees about 10:15.

Took electric car to Chicago.

Took Chicago and Northwestern train at 12:05.

Arrived in Madison, Wis., 5:45 p. m.

His Movements Rapid.

The rapidity of Orpet's movements in this program will be noted. He had added details to his alibi at the beginning of the journey and at the end. Before leaving Madison he had messed up his bed at Mrs. Edward Taylor's boarding house. He had done this with such an artistic touch that Mrs. Edwards may be pardoned her stout asseveration to the authorities that Orpet had slept at her home Tuesday night, when in reality he was in Lake Forest. The boarding house woman had been honestly deceived by the tumbled bedclothes.

Admits "Psychological Trick."

On his arrival back in Madison, Orpet sought out two friends named Peterson and Wilcox, who were fellow-students at the university. Upon them he attempted to palm off a clever psychological trick. He tried to force upon them the suggestion that he had been in Madison Tuesday evening and coolly admitted this shrewd dabbling in metaphysics to State's Attorney Dady.

"That was a great game of pool we had at the poolroom last night, wasn't it?" he said to Peterson and Wilcox.

The "suggestion," with its hint of attempted hypnotism, worked.

"Yes," said Peterson.

"It was," declared Wilcox.

Orpet laughed when he told Mr. Dady about this incident.

"I made them believe it," he said.

Another View of Letter.

To return for a moment to the letter in which Orpet arranged the date to meet Miss Lambert in Lake Forest and to make things right, it is clear that the missive may prove as valuable to the defense as to the prosecution. Taken by itself, it may express Orpet's honest desire to relieve Miss Lambert's condition.

If this be true, it is possible that Miss Lambert, after she learned that Orpet had thrown her over for Miss Youker, committed suicide by drinking a vial of poison she herself had brought for the purpose. It is in connection with the carefully framed alibi that the letter seems to carry a sinister suggestion between the lines. It is contended.

Two facts came out yesterday which might seem to support the idea that Miss Lambert's death was suicide.

Destroys Her Letter.

Orpet told Mr. Dady she had written him a letter two weeks ago in which she had commented on her condition, which then had endured for nearly four months, and threatened to kill herself if some remedy did not relieve her. This letter, Orpet said, he had destroyed. His own letter delivered to Miss Lambert by Miss Davis indicates plainly that Miss Lambert had been taking medicine.

Last Sunday Miss Lambert mystified her friends at Sunday school by telling them [illegible]

tween now and next Friday." Her friends believed she was going to elope. Her cryptic remark may have been a prophecy of tragedy.

ON TRAIL OF THE POISON

Sheriff Edwin J. Griffin has men in Madison hunting the town over in an effort to learn if Orpet purchased any poison there.

State's Attorney Dady gave out the statement that Orpet had told him that on a previous occasion he had bought abortion medicine for Miss Lambert and she had taken it. If Orpet told the prosecutor where this purchase was made Mr. Dady did not reveal the fact.

"It is possible," said Mr. Dady, "that Orpet purchased the poison which caused the girl's death at the same store at which he formerly bought the abortion medicine."

Kind of Poison a Question.

What kind of poison caused Miss Lambert's death has not yet been learned definitely. It was said by a Burns Detective agency operative that the poison was either prussic acid or cyanide of potassium. The stomach and viscera of the dead girl were sent for analysis to the laboratory of the Presbyterian hospital in Chicago, but the result of the analysis is not yet known.

Girl's Face Burned.

Coroner Taylor of Lake county last night gave out for the first time the information that Miss Lambert's lips, her left ear and right hand had been burned by acid.

With what kind of acid these burns were made will not be known until after the chemical analysis of the viscera. This new fact may mean that Miss Lambert came to her death from carbolic acid. It may also mean that the acid was forced down her throat by her recreant lover. It may mean, again, that the acid was spilled upon her flesh while she was trying to drink it and Orpet was attempting to prevent her.

"Prussic acid," said Dr. W. A. Evans, "is hydrocyanic acid. It is colorless, of a sickening sweetish taste and of the odor of peach stone kernels. It is one of the most deadly of poisons. It stops the nervous mechanism of the heart and respiration almost immediately. It is used in liquid form and a drop will kill a man.

Cyanide Also Deadly.

"Cyanide of potassium is prussic acid in combination with potash. It comes in a flaky powder which is soluble in water. The deadly element in it is the prussic acid. A fraction of a grain will kill.

"Both these poisons come under the head of narcotic poisons. I have performed autopsies on persons who killed themselves by drinking these poisons and they did not show burns. Cyanide of potassium is in common use by electrotypers and photographers. Carbolic acid is a powerfully corrosive poison. It kills by constricting the throat and breathing tubes. One taking carbolic acid may die, one might say, of strangulation. If Miss Lambert's face and hand were burned, I should say she came to her death by carbolic acid."

Container Still Missing.

The bottle or container from which the girl took her fatal dose has not been found. While Orpet admitted he had stood beside her while she died, he either could or would not throw any light upon what became of the container. When he went over the ground of the tragedy in the morning he searched with apparently as much alertness as any one for the bottle.

The strongest pressure was brought to bear upon him in his examination to force him to tell about the missing bottle and its mysterious contents. He swore he did not know what poison had caused Miss Lambert's death and had no idea what had become of the vial. He [illegible] might have thrown the bottle from her and it had been lost in a snowdrift.

Shielding His Daughter.

A new theory was advanced upon the disappearance of the bottle. Frank Lambert, the father of the dead girl, and William Marshall were the first to find the body in the woods. Though Mr. Lambert has denied it, it has been suggested that to shield his daughter's name or to weaken the defense of the man responsible for her ruin and death, he found the bottle and destroyed it.

The authorities handling the case are, for some mysterious reason, going on the theory that the poison was either prussic acid or cyanide of potassium. This theory has a number of interesting ramifications.

THE OTHER GIRL IN CASE

Miss Celeste Youker, the new sweetheart of Orpet, for whom he deserted Miss Lambert, is a teacher of applied chemistry in the normal school at Lyrnh. It was learned last night that the school laboratory contains cyanide of potassium.

The fathers of both Orpet and Miss Lambert are caretakers of the estates of wealthy men and keep cyanide of potassium in stock, it is said, to be used in dilution to spray garden plants to kill bugs.

Poison in University Laboratory.

Inquiry has been made to learn whether Orpet was an amateur photographer, in which role he would have use for cyanide of potassium. He never had been stung by the photographic habit, but the chemical laboratory of the university at Madison contains both prussic acid and cyanide of potassium.

[illegible] for either Orpet or Miss Lambert to have obtained either of these deadly poisons with comparative ease and utter secrecy. Orpet, in his grilling yesterday, was asked point blank if he had obtained poison from Miss Youker. He replied emphatically that he had not.

THE LURE AND THE ALIBI

Letter Written by Orpet to Miss Lambert Making Tryst and Later Note Sent to Her to Divert Suspicion from Him.

This is the letter which summoned Miss Lambert to the death tryst in Helm's woods last Wednesday morning. It was inclosed in another letter written by William Orpet to Miss Josephine Davis, Miss Lambert's chum. It bears no date. Miss Davis informed State's Attorney Dady she delivered the letter to Miss Lambert:

Dear Marian:

Jo has told me that you've been pretty sick. Just got word yesterday morning, hence the delay. I hope that everything is all right now and that you will soon be up and around. I'll try to get down to see you, probably the 9th of February, and will call you up the evening of the 8th. Remember the date. It will be under the same conditions as last time. Remember.

If everything is not all right by the time I see you it will be then. Leave it to me. What has happened since I saw you is encouraging, although you may not know it. I'll explain when I see you. Above all, keep quiet, and everything will be all right. If you start going around too soon you may have a relapse or something. I don't like to write any more. You know why, I guess; but remember what I told you. Also, don't tell any one about the 8th, for I am not supposed to come home then. Remember. Sincerely,

BILL.

This is Orpet's alibi letter. He confessed he wrote it last Monday and gave it to a fellow student at the University of Wisconsin with instructions to mail it Wednesday morning. It bore a Madison postmark of 1 p. m., while it was not until several hours later in the afternoon that Orpet returned there. The letter was received at the Lambert home on Thursday after the girl's death became known.

Dear Marian: Haven't heard from you for a long time. I am taking a chance on this, but don't expect to get an answer. Have been pretty busy with examinations. Don't know yet whether or not I got through. I suppose you are having your examinations now. If you have had them I hope you got through all right, and if you haven't I hope you will get through all right. I shall not be home between semesters this year. This is the first time since I have been up here that I haven't gone home during vacation. I won't have time. I have some more work to do and am exhausted from work in the first semester. BILL.

HIS STORY OF TRAGEDY

For four hours in the morning Orpet underwent a grueling cross examination by State's Attorney Dady, Sheriff Griffin, and Mayor William Mather Lewis of Lake Forest. His statements were taken down stenographically.

Here is the substance of Orpet's story of the two hours in the woods with Miss Lambert as it was rehashed by State's Attorney Dady:

"I took my station behind the oak at the edge of the woods about 8 o'clock," said Orpet. "I saw Marian come to the electric railway depot with Josephine Davis and after Miss Davis had taken a car I beckoned to Marian to come to me.

"When she came I took her arm and we walked off through the woods, heading back among the thickets to avoid observation. We walked clear through the patch of woodland to Sheridan road and then south on that highway for perhaps fifty feet.

Tells Her They Must Break.

"I had told Marian that I was going to break off my relations with her, because I was in love with Miss Youker and was engaged to be married to her. She became very angry when I told her that, and I led her back into the woods for fear our wrangling would attract attention. We walked then to the three trees at the base of which the tragedy occurred.

"As we stood beneath the three trees Marian threatened that she would kill herself. I told her not to talk in that way. But my mind was made up. I told her I was going to say good-by for always. She cried and I started to walk away. I had gone fifteen or twenty feet when she called me back. We argued a little more and again I started off.

He Watches Her Die.

"When I had gone only a few feet I heard Marian give a peculiar cry. I looked back, and she was drinking poison. She staggered and fell in the snow. I ran to her and knelt down beside her. I watched her die.

"When I saw she was dead and I could do nothing for her I was seized with panic. I did not know what would be done to me if any one found me there beside a dead girl with whom I had sustained such intimate relations. I put my hands to my head and rushed from the spot. I hurried to Sheridan road. That was away from the railroad. I wandered for a time in a sort of daze, and then made my way to the station and boarded an electric car for Chicago. From there I took the first train to Madison."

Writes Letter to Mother.

Mrs. Frank Orpet of Lake Forest, mother of the accused youth, received a letter from him last evening written in the jail at Waukegan. It read:

"Dear Mother—Do not worry. I am entirely clear in this matter. See me tomorrow. Affectionately, WILL."

Mrs. Orpet was asked if her husband kept cyanide of potassium or prussic acid on the premises and if young Orpet slept at the home garage on Tuesday night. She declined to answer either question. The Orpet chauffeur said if the young man had slept at the garage, as he claims to have done, he surely would have seen him.

CHUMS ESCORT GIRL'S BODY

Miss Lambert was buried during the afternoon in Lake Forest cemetery. It was shortly before 3 o'clock when the funeral procession moved from the Lambert home to the First Presbyterian church, where the girl had attended church and Sunday school, had sung in the choir, and had been a leading member of the Christian Endeavor and other religious societies.

The white casket was carried by Lawrence Spidel, assessor of Lake Forest; Harder, a hardware merchant and an old friend of the Lambert family; E. A. Parkes, a carpenter; and William Marshall, golf expert, who aided the father in the all night search for the missing girl and finally came upon the body in Helm's woods.

Behind them came six girl friends of Miss Lambert dressed in white. They were Miss Bernice Wells, Miss Eleanor Double, Miss Mary Marshall, Miss Helen Sholts, Miss Olive Rasmussen, and Miss Frances Harder, all students at the Deerfield high school or members of the same Sunday school class.

When the casket came to a rest the honorary pallbearers draped it with a large blanket of pink roses, which they had spent the morning in weaving.

Mr. and Mrs. Lambert were accompanied by Miss Minnie Rumsey, Marian's Sunday school teacher. Miss Josephine Davis, the girl chum who spent Tuesday night with Miss Lambert, was another member of the mourning party.

The chancel was banked high with floral contributions from the Christian Endeavor, the Westminster guild, and other societies of which Marian was a member. Her class of sixteen girls at the Deerfield High school had sent a huge floral wreath.

Guild Song Her Requiem.

As the procession moved down the aisle the girls of the Westminster guild sang the guild song, the same one which Miss Lambert herself had sung at a church entertainment less than two weeks ago. The Rev. George Roberts Jr. then read a passage of scripture and the girls' choir sang "Whiter than Snow."

In the opening remarks of his sermon, the Rev. Mr. Roberts referred to two pictures which hang in the Lambert home above the Kuppenheimer garage. They were Marian's favorite pictures, and the minister drew a parallel between their significance and the girl's life. One is a picture of the Christ child at the age of 12 years. The other is called "The Broken Road." He declared none who knew the girl believed she had ended her life. It was a mystery, he said, which he hoped would be cleared.

Mother Near Collapse.

At this point a woman rushed back to one of the ushers for a glass of water for Mrs. Lambert, who, it was feared, was on the verge of collapse.

"She is safe from temptations and troubles," said the minister. "She whom we call dead lives. Her soul we commit with perfect confidence to her God.

"For years Marian Lambert was a good girl. She attended church and Sunday school and was a cheerful worker in the things that make life brighter for us all. I wish that all of us, all of you, could have prevented this tragedy by some attitude of mind, to have consoled her in some way, to have reached her confidence and sympathy in some social way. It is a sad mystery, this taking off of one we all loved and honored and admired."

The minister concluded with another passage from the scriptures and as the procession formed again and moved toward the door the choir took up the strains of "Rock of Ages."

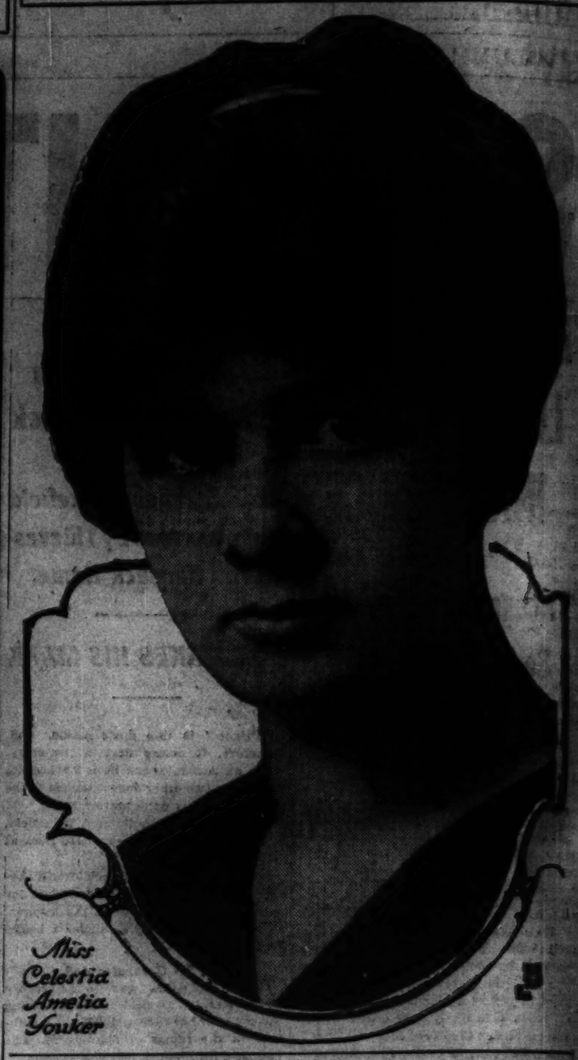
At the graveside the Rev. Mr. Roberts recited only a brief prayer and the mourners moved away before the casket was lowered to its resting place.

Cuts Arteries; Bleeds to Death.

Henry W. Shepard, 60 years old, 235 West Monroe street, a saloon porter, committed suicide yesterday afternoon in his room by cutting his wrist with a razor. He was dead when found by the family with whom he lived. According to them he is believed to have a wife living in New York.

THE OTHER GIRL.

Young Woman for Whom Orpet Jilted Miss Lambert and Who Is Too Ill to Be Told of Tragedy.



Miss Celestia Ametia Youker

IGNORANT OF TRAGEDY.

Miss Youker, Orpet's "Prom Girl," Critically Ill from Heart Attack.

While the funeral of one of William Orpet's sweethearts was being held in Lake Forest, another lay dangerously ill in De Kalb, Ill. She is Miss Celestia Amelia Youker, an assistant in the chemistry department of the Northern Illinois Normal school. Miss Youker is suffering from valvular heart trouble, and her condition is such that the attending physician, Dr. T. A. Johnson, says it will be six or eight weeks before she can be moved.

It was Miss Youker whom young Orpet invited to attend the junior prom at the University of Wisconsin Friday night. The new dress which she had made especially for the dance is hanging in the closet of her room. She has not been told of the death of Miss Lambert and knows nothing of the arrest of Orpet. To tell her, according to her physician, probably would prove fatal.

Cannot Be Moved.

"Miss Youker asked my permission to attend the prom last Wednesday," said Dr. Johnson. "I told her she must not think of going in her condition, and she seemed to very broken up about it. She cannot even have a pillow beneath her head. It would be out of the question to move her inside of six weeks. Testify? Why, court order or no court order, Miss Youker could not live through the slightest excitement."

Mrs. J. Clayton Youker of Maywood, Miss Youker's mother, is at her bedside.

"My daughter never told me anything about it," said Mrs. Youker. "I have met Mr. Orpet, and he seemed to be a very nice young man. My daughter knows nothing of this tragedy and will not be told for a long time. The only thing that worries her is the fact that she was unable to attend the prom. She had a lovely new dress made, and then her doctor told her she mustn't go. She telegraphed Mr. Orpet, and she has been expecting a letter from him. She wonders why he doesn't write.

Frightened by Fall.

"She came home to Maywood last Saturday and left Sunday to return to De Kalb. She went to Chicago and boarded a train there. She always has a dread of the heart, and the [illegible] causes her to have one of those [illegible]. As the train was pulling out [illegible] two fellows ran after it, leaped [illegible] steps and fell. Mr. daughter [illegible] dent and thought they had [illegible] She was in a weak condition [illegible] arrived here, but was able [illegible] classes at the school on [illegible]. On Tuesday she became worse.

Miss Norma Stelford, Miss [illegible] roommate at the residence of C. E. Hunt at 336 College avenue, De Kalb, also denied knowledge of Miss Youker's engagement to young Orpet.

"Miss Youker never told me she was engaged and does not wear a ring," said Miss Stelford. "I think Mr. Orpet was here in De Kalb one Saturday afternoon about four weeks ago."

It was suggested it might have been possible for Orpet to have obtained prussic acid at the normal school laboratory there. C. W. Whitten, head of the chemistry department, said there are only two vials of the acid in the laboratory, and that both of these are sealed, and he is sure neither has been touched.

The Rev. J. Clayton Youker died Feb. 5, 1915, while pastor of the Methodist Episcopal church at Barrington, Ill. He had formerly been pastor for several years of the Methodist church at Lake Bluff.



230 S. Michigan Blvd.

GREENE

230 South Michigan Boulevard
Near Jackson Boulevard.
Railway Exchange Building, Ground Floor.

Sweeping $10 Sale

Clean-Up Values—Entire Winter Stock at Ridiculously Low Prices

We will not pack any goods away. Must make space for our spring goods.

The One Big Chance You Have Waited For

195 Coats, Dresses and Suits up to $75

Assorted materials, fur trimmed, all colors, peau de cygne lined coats—perfectly tailored throughout, sizes regular..... $10.00

FURS TO BE SOLD OUT

Select any Fur Muff or Scarf up to $25 and it's yours for..... $5

Mail and Phone Orders to Be Closed Out at $5

TIFFANY CLOTH

The Newest 1916 Wall Paper Novelty

Introduction Sale

Monday, February 14th, at 9 A. M., we will put on sale a limited quantity of Tiffany Cloth.

Tiffany Cloth is a brand new wall decoration in the most advanced 1916 style. It contains the highest quality of materials and is guaranteed as to durability.

Tiffany Cloth can only be found in a few of the most exclusive stores. Such stores as have been able to obtain it are selling it from 50 cents per roll up.

Our Introductory Sale Price Is Only

10 Cents Per Roll

Look at Tiffany Cloth in our windows tomorrow.

Come into this wonderful store and see hundreds of beautiful quality wall decorations displayed on wall-size screens, just as they will appear in your own home.

Find out that by our absolutely new and original business methods decorating can be made as easy as hanging clean curtains.

Learn that at 5 and 10 cent prices—nothing higher—we are selling wall paper for which other stores ask from 25c to $2.00.

Satisfy yourself that for the price of one room elsewhere you can buy at this store enough wall paper for six rooms.

We do not sell Cheap Wall Paper—We sell Wall Paper Cheap

THE 5 & 10 CENT WALL PAPER STORE

423 SO WABASH AVE.

KINGSLEY WOULD CURB RULERS TO SAVE DEMOCRACY

Life Insurance Man Warns of 'Unconditioned Sovereignty' —Calls War Huge Crime.

"Break down the walls of unconditioned sovereignty. By no other process can democracy survive."

This was the message given to the Commercial club at a dinner in the Blackstone hotel last night by Darwin P. Kingsley, president of the New York Life Insurance company, who spoke on "The Trilogy of Democracy."

John W. Scott, president of the Commercial club, presided.

To "unconditioned sovereignty," Mr. Kingsley attributed the present European war, which he characterized as the most colossal crime in all history. He stated that the United States, in its preparation for defense, must assure the countries of Europe that it hates war; that it has no ill feeling against any of the countries of Europe, and that by a system similar to the one which keeps the states of the union together, Europe may be freed through the agency of the United States.

Called International Crime.

"There isn't a factor in the forces back of the European war that was uncontrollable," said Mr. Kingsley. "This, then, is not only the most colossal war, but the most colossal crime in all history—a crime so universal in its extent and so hideous in its immediate results that it ought to destroy the existing standard of international relations and ought to visit an equal condemnation on certain individuals.

"What ambitions, what fears, what ignorance, what passions so possessed the peoples of Europe that they were swept into fratricidal slaughter, looking each other in the face, touching each others hands, hearing each other's voices, and knowing in their hearts that they had no desire to wrong each other?

"Why had no great nation—including our own—ever been able to think in terms other than those of its own purposes and ambitions? Why had nearly all national thinking and all national action followed selfish lines only?

As to Great Britain.

"Why had Great Britain's thinking—rich, vast, democratic, and satisfied with what she had, as she was—why had her thinking been limited to the problem of how she could keep what she had? Why did the wider vision come to her? Why did she not see the peril and the tragedy that lay in such a selfish attitude? Why had Germany thought only selfishly while developing the most marvelously efficient machine that the world had ever seen?

"Believing in her own efficiency, in her own greatness, why had Germany's thinking suggested no way by which that greatness could be perpetuated except through the conquest of other people, through the ruin of other civilizations? There was a reason for the narrow thinking, and it was this:

"The instinct of self-preservation is just as natural in nations as in individuals and animals and just as strong.

"The doctrine of sovereignty made every nation an increasing and a deadly menace to every other nation, a menace which finally aroused everywhere the instinct of self-preservation.

Citizen Turned Savage.

"When the European citizen turned savage at the behest of sovereignty, he at the same time rose to great spiritual heights and actually experienced unprecedented moral exhaustion. He became superbly, serenely brave.

"He dies with the approving cheers of his fellows following him into the valley of the shadow—yes, even though by proper standards his hands reek with innocent blood. Measured by these tests there are no cowards anywhere in the world. All men are gloriously brave. Never in all history have the individual courage, the devotion, and the self-sacrifice of the common man shone out so splendidly. And this completes the tragedy—that such noble qualities should be so ignobly used.

"The situation in Europe threatens us; sovereignty threatens us; because while we have a law under which forty-eight states can live together, Europe has no law under which her states can live together, and we have no law under which our union and the states of Europe can live together. We ought to have, but 'unconditioned sovereignty' denies it. 'Unconditioned sovereignty,' whose sinister power can make even us blind and mad. 'Unconditioned sovereignty' threatens us.

Demand We Prepare.

"Because of that threat, we are demanding that Washington prepare—there seems to be no other sane thing to do. Prepare to do what? Primarily, of course, to defend ourselves, but secondarily (to reiterate a condition under which our national boundaries shall become a wall through which we cannot see, behind which—not beyond which, let us hope—we may become as mad as any.

"The necessity which demands preparation presents also a supreme duty. As we demand that Washington take whatever steps are necessary for our adequate defense, we should demand that those steps be so taken that our brothers in Europe shall at the same time understand this: That as yet we are neither blind nor dumb nor mad; that we hate war and all its hideous fruits; that we have no enmity against them; that we know a better method than war.

"Those forty-eight commonwealths, having a territory as large as all of Europe outside Asiatic Russia, have been freed, and we believe that through the exercise of the authority that freed them Europe may be freed and ultimately all the world may be freed.

Sees English Merger.

"We now see another and a nobler vision; it pictures the solidarity of the English nations. It tells us that they are today divided only by a political fiction; that in their united action lies the only hope that democracy's dreams will be realized. They are one in language, one in principles, one in standards of justice, one in ideals. The foundations of a democratic government so vast that it could compel peace are already securely laid if the English world shall now arise and make the vision a reality.

"But are we strong enough to lead in the movement which must ultimately unite the English speaking states of the world, if the glorious Anglo-Saxon tradition is to survive, if democracy and not the doctrine of sovereignty is to prevail?"

Held on Girl's Charge.

Simon Crall, 17 years old, 822 North Carpenter street, was arrested by the West Chicago avenue police on a serious charge yesterday preferred by a 17 year old girl. Otis D. Jackson, said to be owner of the Ohio hotel, 608 North Clark street, was arrested on a charge of accessory to the crime and also with harboring a girl under age.

ENGAGED

Carter Harrison's Daughter Betrothed to Cyrus Edson Manierre.



PHOTO BY BALSAMO

Miss Edith Harrison and Cyrus Edson Manierre

Mr. and Mrs. Carter H. Harrison last night announced the engagement of their daughter, Miss Edith Ogden Harrison, to Cyrus Edson Manierre, son of William R. Manierre of 1507 North Dearborn street. News of the engagement was printed exclusively in yesterday's TRIBUNE. The daughter of the former mayor and Mr. Manierre have been lifelong friends and the romance began several years ago. It had been planned to make the announcement at a party to be given by Miss Harrison to some of her friends this evening but the news leaked out and it was decided to announce it formally last evening.

VANISHED HEIR FACES $400,000 AND PRISON, TOO

Edward Keith Dalrymple Arrested by Two Detectives with Different Motives.

Obvious that the shocks of Fate impended, Edward Keith Dalrymple, tramp, forger, urban adventurer, and withal a handsome masculine confection in pink and olive, sat in a headquarters cell, and having nothing better to employ the time blew smoke rings from his cigaret at less fortunate companeros of the calaboos.

And then a fortune of $400,000 and detectives, which and whom the prodigal has been eluding for the last three years, came in and tagged him with good luck and cash.

"You are the missing heir to a $400,000 estate in Allegheny, Pa.," said a Pinkerton detective to Dalrymple.

"You are John Briggs, the missing forger wanted for passing bum checks in [illegible], Green Bay, and Milwaukee," said John Sullivan, chief of the Milwaukee detective department.

Both of Them Right.

"Both right!" said Dalrymple. "Surprising perspicacity! I am Briggs, the forger, and Dalrymple, the renegade. Which of you gentlemen wants me first?"

The self-styled Dalrymple set the Milwaukee detective's mind at ease on his share of the Briggs-Dalrymple discovery by declaring that he would not fight extradition.

"I was born in Allegheny, Pa., 22 years ago," he began, for the benefit of a small group. "As a kid I suppose I was a dreamer, an idealist. I remember it used to pain me to hear my father and mother quarrel, which they did incessantly. My father drank, and he used to bear down on me pretty heavily because I always took mother's side. When I was 15 years old I sickened of the whole thing and ran away.

His Memory Bad.

"A great deal that has since transpired I cannot remember, and I'll tell you why. One night while beating my way from Toledo westward on a freight train a short negro dwarf with abnormally long and powerful arms crawled into the same freight car with me. He had a jug of liquor, from which he insisted I should have a drink. I had never drunk anything in my life, having a horror of drink which I suppose originated from my early impressions of its effect on my father.

"The black dwarf, however, was insistent. He patted a pocket in which he said he had a revolver, and declared I must have a drink with him. I refused and we grappled. In the struggle I was thrown from the train, and fell, striking my head. That blow hurts me down to this day. I was never right after that.

Chicago His Headquarters.

"I had a facility for copying names. After I left Salome Ark., where I knew a family that formerly lived in Allegheny, I came to Chicago and I have worked back and forth from this town ever since. In 1911 I went to Madison, Wis., as a chauffeur. I forged a check and was sent to prison for one year at Green Bay.

"I got out last July and came to Chicago. I met a young woman named Elva Foxall, who lived at 3 North Oakland avenue in Sharon, Pa. The occasion was a big automobile party. In prison I had become addicted to the use of drugs and I suppose that I must have been under the "influence" when I proposed. At any rate, we arranged to be married. I wired my uncle, Eugene Bird of the W. R. Armstrong & Co., brokers, 106 Wall street, New York, and he came on to the Secor house at Toledo, where we were married.

"I went to work for Fred W. Lindlow, an insurance agent of Toledo, and stayed there until my wife deserted me. Then I gave up, went to Milwaukee, and laid down a bunch of bogus checks. I used the names of John Briggs and Chester Loraine.

THE TRIBUNE'S New York correspondent wired that Eugene Bird's name does not appear in the New York city directory.

FRED MEYER, IOWA FARMER, DENIES HE SLEW HIS WIFE.

Called to Testify in Behalf of His Mother, Accused of Complicity in the Murder.

Winterset, Ia., Feb. 12.—Fred Meyer, son, and Mrs. Gerhart Storcks, mother, were called to the witness stand today in behalf of Mrs. Ida Meyer, charged with complicity in the murder of her daughter-in-law, Mrs. Ethel Meyer, last July.

The calling of Meyer to the stand was unexpected, as in his own trial on a similar charge he was not a witness.

"On the day of my wife's death I went to the barn to do some chores," he testified. "I had been there about twenty minutes when mother called and said something had happened to Ethel. We went upstairs and found my wife lying on the floor wounded."

Meyer testified his wife never objected to his beer parties, but said she locked him out one night when he returned home late.

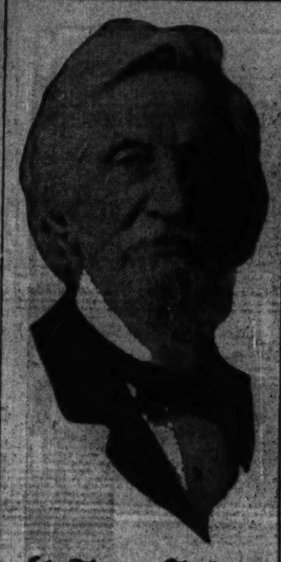
HOPE TO SAVE GAS VICTIMS.

County Hospital Authorities Plan Blood Transfusion as Means of Thwarting Poison.

Mrs. Elizabeth Feeny of 2008 Ogden avenue, and her brother, James McFarland, 60 years old, yesterday were found unconscious from gas. They were taken to the county hospital for blood transfusion. It was feared that without such an operation they would die as a result of gas poisoning.

John T. Crowbridge.

Born Sept. 18, 1827. Died Feb. 13, 1916.



John Townsend Trowbridge

J. T. TROWBRIDGE IS DEAD IN EAST

Poet and Writer of Stories for Boys Expires at Ripe Age.

Arlington, Mass., Feb. 12.—John Townsend Trowbridge, poet and author of stories for boys, died tonight. Death was caused by bronchitis, which developed from a severe cold contracted a few weeks ago.

It was sixty-three years ago that Mr. Trowbridge gave to the youth of an earlier generation "Father Brighthopes," the first of a long series of books that included "Neighbor Jackwood," "The Pocket Rifle," "Cudjo's Cave," and ended with "A Pair of Madcaps" in 1909.

Distressed About War.

Until his present attack Mr. Trowbridge appeared physically well and mentally alert.

The war, however, distressed him greatly and recently he said to a caller: "I have the utmost abhorrence of war and the one thing I now wish to live for is to see militarism crushed, international peace established, and the so-called Christian nations, no longer madly destroying each other, preparing to live together as unarmed friendly neighbors should."

Last of Famed Group.

Mr. Trowbridge was one of the last survivors of the group of authors who made Boston a famous literary center in the first three decades of the last half of the nineteenth century.

Perhaps the best known of Mr. Trowbridge's verse is the humorous poem, "Darius Green and His Flying Machine," written in 1870. When, forty years later, he first saw an aeroplane in action, he remarked:

"I never dreamed when I wrote that poem that such a thing as a flying machine was even a possibility in my lifetime."

OCEAN STEAMSHIP MOVEMENTS.

Arrived.	Port.
AMERICA	Gibraltar
ASTRO	Rio Janeiro
NIAGARA	Sydney
SAN CECELIA	Arica
ADRIATIC	New York
TACOMA	Seattle
NIPPON	Yokohama
Sailed.	Port.
MINNEHAHA	New York
STAMPOLIA	New York
TOURAINE	New York
PHILADELPHIA	Liverpool
URAKAI	S. Francisco
ENTERPRISE	S. Francisco
NEW YORK	Liverpool
TUSCANIA	Liverpool
BANKOKU	Yokohama

WIRELESS REPORTS.

	Due at New York
BERGFORD	Dist. not given. Monday a. m.
ST. PAUL	Dist. not given. Tuesday a. m.

DR. RIDER DIES OF BULLET WOUND AS WIFE SPEEDS

Wilmette Physician Succumbs at Denver to Injury After Quarrel Over Mine.

Dr. George P. Rider, the Wilmette physician, whose phenomenal accession as a financial factor and promoter was cut short by a bullet in Denver Wednesday, died yesterday while his wife was racing to his side from Chicago.

Dr. Rider, who was formerly an official of the American Steel and Wire company, was shot by E. R. Sackett, a contractor, with whom he quarreled over some details of mining promotion. The Wilmette man went to Denver a little over a week ago to attend to business for the Twin Lakes Mining and Milling company, in which he was a heavy stockholder.

Angered by "Shakeup."

The company operates the Gordon-Tiger mine at Leadville, Colo. Sackett, it is said, became angered at a shakeup in the mine management proposed by Dr. Rider and closed a wordy argument with revolver shots.

Mrs. Rider left for Denver as soon as notified of the shooting, but her husband died when she was still several hundred miles from her destination. Sackett is under arrest. He admits the shooting.

Dr. Rider was a partner of Nelson G. Vandeventer in the Chicago firm of Vandeventer & Rider. He accumulated a large fortune through mining investments and promotions.

Genius for Finance.

Since his earlier connection with the American Steel and Wire company Dr Rider continued in the manufacture of wire, safes, and kindred products.

A remarkable talent for finance and promotion early weaned Dr. Rider from the practice of medicine and he became one of the most favored adventurers of the younger school of Chicago financiers.

His widow will bring the body back to Chicago for burial.

Came from New York.

Dr. Rider came to Chicago fifteen years ago, abandoning a fairly good medical practice in his native town, Parish, N. Y. He entered the wire business and made rapid progress, later interesting himself in several mine promotions in the west.

Dr. Rider was 51 years old. He leaves a widow; one son, Palmer Rider, aged 8; a mother, three brothers, and three sisters. Dr. Rider's mother and one sister still reside in Parish, N. Y. His brothers are the Rev. Ora P. Rider, who lives in California; Leo P. Rider of Cedar Rapids, Ia., and Ray S. Rider of Hamilton, Ont.

School Teachers Honor Colo.

Teachers of the Darwin school last night attended a farewell dinner given by their former principal, Ernest E. Cole, who recently was promoted to district superintendent of schools. The dinner was served at the residence of Mr. Cole, 2040 Smaller court. As a testimonial of their esteem the teachers presented him with a gold watch.

"MARRYING DOC HIT ME"—NO. 4

Says He Was Walking with No. 5 When She Spoke to Him.

LEFT IN THE SNOW.

Miss Clara Otto, former wife of Dr. John H. Carpenter, 1906 Ogden avenue, whose marriage was annulled last September, rebuked the doctor and his new spouse on the street at Glen Ellyn when she chanced to meet them yesterday morning. Dr. Carpenter resented the remarks with a couple of blows, she said, and the doctor and his wife walked on, leaving Miss Otto lying in the snow.

When the new Mr. and Mrs. Carpenter crossed her path Miss Otto was on her way to the office of Dr. H. S. Higley in Glen Ellyn to get him to say she was not rational when she signed a paper agreeing to the annulment.

When she had recovered from the doctor's rejection, she said, she swore out a warrant for Dr. Carpenter, who is held in $500 bonds.

Was Fourth Wife.

Miss Otto was Dr. Carpenter's fourth wife. The fifth was Miss Rose McKennon of Evanston until Jan. 22, when they were married at Waukegan. Carpenter was bringing his wife to the home of relatives at Glen Ellyn for the first time yesterday when they were confronted by Miss Otto.

The annulment, after which the former Mrs. Carpenter resumed the name of Miss Otto, was granted by Judge Rathbone in September. A paper in which the two mutually agreed to forswear the nuptial bonds was the chief argument. It was a desire to repudiate her signature to this paper that prompted Miss Otto's trip to the Glen Ellyn doctor, she said.

Say Erbstein Is in Case.

It was said at Glen Ellyn that Attorney Charles Erbstein is interested in reopening the annulment case. He visited Miss Otto at her home at Glen Ellyn last week. Miss Otto is said to have been married to a Chicago broker before wedding Dr. Carpenter.

NO BARRELS WERE HANDY.

Wherefore Izi Streaked Home Clad Tastelessly in a Track Suit.

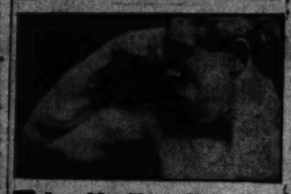
Last night
Isadore Berman went to exercise
At Stanford park gymnasium.
He put his street clothes
In his locker.
The locker didn't lock.
Isadore went home
In a track suit,
Six cold blocks.

TRAIN KILLS INDIANA MAN.

Dr. J. R. Wilson of Hebron Struck While on Visit to a Patient.

Valparaiso, Ind., Feb. 12.—[Special.]—Dr. J. R. Wilson of Hebron, while on the way to see a patient today, was struck and instantly killed by a Pennsylvania train at Henderson crossing, west of that place. His widow survives.

I Will Keep You in Perfect Condition For $5 Per Month
Come as Often as You Like



Let Me Show You How I Can Keep You Fit Every Minute of the Day
GOOD HEALTH MAN'S BEST INVESTMENT.
I Will Show You
THAT I will make your apathetic muscles and blood wake up and give you an abundance of energy, vitality and stamina;
THAT I will keep your brains and brawn at the 100% point 24 hours of each day;
THAT I will make you physically and mentally energetic, alive and alert for business and pleasure;
THAT I will do all this for $5 a month—no extras, no tipping.
Don't pay $50 for one course of treatments—come to me for $5 a month—as often as you like.
Departments for Men and Women.
Perfectly equipped physical training quarters. Complete Bath Departments, including Turkish.
Come In for a Free Treatment
PROF. M. J. DWYER
Physical Training
12th Floor, Continental and Commercial Bank Building
208 S. La Salle St.
Phone Wabash 7128
Former trainer of Ex-Pres. Roosevelt. Former Ath. Director I. A. A.



Mrs. FLETCHER DOBYNS
Soprano Soloist
PART SONGS
Orchestra Hall Feb. 21
APOLLO MUSICAL CLUB
Reservations at Lyon & Healy's

1916 Catalogue Ready
100 Pages. Illustrated. FREE
Vaughan's Seed Store
Randolph Street, near Dearborn.
NEW YORK, Barclay cor. Church St.

I Want the Address of My Son
WILLIAM KIRKLAND THOMSON
Who left home and went to Iowa three years ago. Whoever sends me his present address will be doing a wonderful kindness to his aged father in Illinois. REV. F. THOMSON.
ADDRESS J 8 14th, TRIBUNE.

Don't Waste Your Coal!
We Can Save You
20%
or more
A 10-DAY FREE TEST
AT OUR EXPENSE
We pay coal or save you 20 per cent, or more, by our System. Over 5,000 users testify to economy, clean-Cuts your coal costs and prevents more heat—Rated From 10 to 10 each.
PURCHASE MORE HEAT ECONOMICALLY
Dozens of users and Bankers given upon request.
Crown Fuel Saver Company
30 Stock Exchange Bldg., Chicago.

Special Sale of New Spring Dresses
Values up to $35—on Sale Tomorrow.... $19.75
A COLLECTION of beautiful, clever Spring Dresses—finest Silks — Taffetas, Georgette Crepe—also new Cloth Dresses for afternoons, theater and street—chic smart models—only one of a kind—a sample line—values up to $35—placed on sale Monday at $19.75
New Spring Suits
Arriving daily—the cleverest fashions for Spring—many are exact copies of original imported models, priced up to $125—our prices most moderate—
$21—$24.75—$29.75
Money Cheerfully Refunded
The Leiser Company
324 Michigan Avenue, South
"The Store of Courtesy"

Special Chance for a Special Reason
Regular Price $8
Now $4.85



On account of the difficulty in these times of getting the imported richly beaded trimming of these slippers several hundred pairs have arrived from the factory 90 days late. To IMMEDIATE PURCHASERS ONLY we will close them out at $4.85, although the regular price is $8.00.
IN KID—Yveton imported bronze.
IN SUEDE—Dansante gray.
IN SATIN—Extra superb black or white.
Richly beaded vamps. Don't fail to take advantage of YOUR CHANCE.
O'Connor & Goldberg
STYLE CREATORS 35 EAST MADISON Just East of State
VALUE PIONEERS 205 SOUTH STATE Republic Building

THE LAST WEEK
of this GREAT SALE of
Mason & Hamlin
PIANOS



INSTRUMENTS WHICH HAVE BEEN OFFERED DURING THIS SALE

Used Piano	Used By
23178	M. Campanini
23704	M. Charlier
26484	M. Ferrari
23283	M. Parelli
23176	M. Pollak
18074	M. Strony
184435	M. Ancona
18835	M. Arimondi
23598	Mme. Barlza
23586	M. Bassi
23184	Mme. Branlon
21194	Mme. Claussen
170269	M. von Cochems
21492	Mme. Emmy Destinn
23662	Mme. Marcia van Dresser
150539	Mme. Valeria Devries
18141	Mme. Edna Darch
20712	M. Daddi
23676	M. Dalmores
184547	M. Dua
184363	M. Dufranne
164439	M. Defrere
23580	Mme. Hazel Eden
23677	Mme. Louise Edvina
23798	Mme. Frease-Green
23797	M. Ferrari-Fontana
19643	M. Federici
141174	M. Frattini
20388	Mme. Cyrena van Gordon
18941	M. Goddard
23548	Mme. Mabel Preston Hall
23691	Mme. Frances Ingram
23597	Mme. Minnie Jovelli
23549	M. Journet
23579	Mme. Maria Kousnetzoff
23459	Mme. Lydia Lindgren
23728	Mme. Nella Malba
23636	M. Marchesi
23649	M. Magnanat
184512	M. Mert
184504	M. Nicolay
184561	Mme. Alma Peterson
23531	Mme. Dora de Philippe
160915	Mme. Irene Pavlowska
160547	Mme. Rosina Piccelli
23479	Mme. Helen Stanley
21226	Mme. Myrna Sharlow
160543	M. Trentini
23586	Mme. Alice Verlet
23714	M. Whitehill

Furthermore, the Mason & Hamlin is the choice of an impressive list of Chicago's most honored musicians—Glenn Dillard Gunn, Allen Spencer, Rudolph Reuter, Frederick Morley, Charles W. Clark, Karleton Hackett, Theodora Sturkow-Ryder, Mrs. B. L. Taylor, Arthur Granquist, Peter C. Lutkin, Marx Oberndorfer, George Hamlin, Cyrena Van Gordon, Jennie Dufau, Clarence Eidam, Edgar Nelson, Lucille Stevenson, Julia Caruthers, George Nelson Holt, Frances Ingram, Victor Garwood, Edna Gunnar Peterson, Veda Llewellyn, Mary Angell.

The opportunity of buying an almost new Mason & Hamlin Piano at a very considerable reduction and on convenient terms is yours *now*. This is the event you have so long awaited. But you must act at once.

If impossible to call, we suggest that you telephone or telegraph immediately for full descriptions and particulars.

Cable Piano Company
Wabash and Jackson
Home of the celebrated Solo Carola Inner-Player

CABLE PIANO CO., Chicago.
Send Catalogs checked below:
Name _____
Address _____
☐ Pianos ☐ Player-Pianos ☐ Rebuilt Pianos

CHUM OF COOK, 'SOUP' SUSPECT, HELD BY POLICE

Authorities Seek Jean Crones, Missing from University Club Kitchen.

(Continued from first page.)

lived in a room on the third floor of the Prairie avenue boarding house. The house is owned by Mrs. May Haywood, also known as Ziegenfeus.

John Allegrini, "the man with the mustache," described by Mrs. Hayward as a man who had visited Crones, was locked up at the Cottage Grove avenue station last night.

He admitted to Capt. O'Brien he has attended anarchistic and socialistic meetings with Crones and that he visited him in his room.

"That's the man who has visited Crones," Mrs. Hayward said at the police station. "He was at my house to visit Crones last Sunday night and stayed about fifteen minutes."

IGNORANT OF THE POISONS.

"I was at the house," Allegrini said, "but stayed only a short time. I knew Crones was studying chemistry. I also attended several meetings with Crones. I know nothing about the bottles of poison which he had in his room.

"I knew Crones very well. I met him when we both were roomers at Mrs. Ligno's. I am an Italian. I know he was absorbed in anarchistic literature. I used to call on him here and he showed me his laboratory."

While Capt. O'Brien was questioning Allegrini detectives left the station to search his room.

First Deputy Schuettler said he learned Crones was a speaker for the I. W. W. and spoke a number of times at North Clark street and West Chicago avenue.

Detectives are searching for two speakers of the society whose last names are Loughman and Fine and who, the police believe, will be able to give information which will lead to the arrest of Crones.

CONFERENCE AT CLUB.

Officials of the University club who sat in conference at the club until a late hour last night considering the case credit to the persistence and patience of Manager Doherty the discovery of Crones' connection with the matter.

Mr. Doherty worked on the mystery of the poisoning almost constantly from the time of the unhappy occurrence of the Thursday night banquet until last evening.

POISON IN KERNELS.

"The soup," Doherty said he discovered, "was in part made by reducing the breasts of chicken to a pulp. The pulp was treated with various spices. It was into the kernels made of this pulp that the arsenic was introduced."

Immediately following his realization that Crones was properly under suspicion and had failed to report for duty in the kitchen of the University club, Doherty, with an assistant, visited the house in Prairie avenue. That was at 5 o'clock yesterday morning.

He was met at the door by Mrs. Hayward, who said Crones had gone out on Wednesday and had not returned. She conducted Doherty and his assistant to the third floor and showed them Crones' room.

FINDS VAST LABORATORY.

"I was astounded by what I saw," said Doherty. "The room was a veritable chemical laboratory. There were numerous bottles and many of them contained poisons.

"There were many volumes of anarchistic literature and other indications that the man was a student of explosives and poisons. He had evidently been a student of chemistry in the Scranton Correspondence school, for literature of that concern was scattered about."

GUARD PLACED IN HOUSE.

The amazing nature of the discovery at the Prairie avenue house caused Doherty to report to Capt. O'Brien of the Cottage Grove avenue police station. Capt. O'Brien placed a policeman in charge of the house and a guard in Crones' room.

Capt. Morgan Collins was notified and Capt. Hunt of the detective bureau assigned men to follow out any clews. A more thorough investigation of Crones' room was made. Aiding in this was Mr. Clabaugh and Martin Linn of the federal bureau of investigation.

HIGH EXPLOSIVES FOUND.

Boxes of bottles and vials contained poisons of various natures. There were retorts and test tubes and gas plates for carrying out tests. In a drawer of the dresser were found four cans of guncotton. One can had been saturated for use. It was declared by Dr. John Dill Robertson sufficient to blow up the whole house.

A four inch bottle contained nitroglycerin. Another bottle or plugged tube contained a fuse arrangement. It was ready for instant use. All it required was the introduction of the explosive ingredients and the attachment of the dry batteries. The dry batteries, eight of them, were found in a corner.

Aside of various sorts occupied stoppered bottles. Smaller vials bore labels that read "arsenic," "cyanide of potassium," "concentrated nitrine," and "atropine sulfate." The disposition of the bottles and the test tubes showed they had been convenient for constant use and experimentation.

Tells of Woman Friend.

Mrs. Hayward said Crones was a model roomer. He paid his rent monthly and in advance and entertained few friends.

"One maid used to visit him occasionally," she told the police. "He was a dark man with a small mustache. I did not know his name. On Friday a woman called to see him. She said she had heard he was ill and had not reported for duty at the University club."

While the police were in the midst of their investigations of Crones' poison and death dealing cabinet, Marrietton, who lives at 1301 Michigan avenue, called. He asked to see Crones. He immediately was seized and placed in custody.

When he was questioned he said he was a friend of Crones. He and the suspect were formerly employed in the kitchen of the Congress hotel.

"I knew Jean Crones," Marrietton said, "when he worked at the Congress a year ago. I am a butcher and am still employed at the Congress. I saw Crones about four weeks ago. He asked me to come and see his laboratory at 2201 Prairie avenue. I went to his place last Sunday, but he was not in.

"Just Like Jean."

"This morning I was told by Pasquale Ligno, a cook at the Congress, that Jean had been sick for several days and had not been at work at the University club.

"Yesterday Jim Legendre, a cook at the Congress, was reading a newspaper. He looked up and said:

"'That stuff reads like the doings of Jean.' That was before any name appeared in print and I came out here to see what was going on.

"I am a Frenchman and a Catholic. I understand Crones is a Belgian but born in Germany."

In Crones' room was found a rubber stamp which bore the address "2408 Calumet avenue." This address was visited and found to be the home of Pasquale Ligno, the cook, whose wife maintains a rooming house there.

Lot of Anarchistic Literature.

Ligno was sought out by the police and questioned.

"Jean lived at our house," said Ligno, "until near the end of December, when he moved somewhere else. He never had any bottles or other stuff here. But he did have a lot of anarchistic literature.

"A friend of mine who works at the University club told me the other day that Jean had not appeared for work and that they thought he was sick. He had called them on the telephone, this friend said, and told the head of the kitchen he was sick. I do not know where Jean has been living except that it is somewhere near Twenty-second and Prairie.

"My wife told me Jean lives somewhere in that neighborhood. I am an Italian and a Catholic."

Knew Him as Chemist.

Mrs. Ligno said she remembered Crones. She said he formerly had a room at her house but went away in May, 1915.

"Crones left here in May, 1915," said Mrs. Ligno, "and he gave me the impression he was going to Cleveland. I thought highly of him. I knew him as a chemist. He was in his room nearly all of the time. He never talked much."

The search then turned to James Legendre, the oysterman at the Congress hotel. He was closely questioned and Capt. O'Brien was of the opinion his statements were somewhat disconnected.

Landlady Feared Trouble.

"Jean lived at our house until about a year ago," said Legendre. "At first he was all right. Then he went bugs on the subject of anarchy and Emma Goldman. My wife told me I had better get him out or we would get into some sort of trouble. He used to bring some anarchist books and try to get us to read them.

"A little later he left, saying it wasn't right for him to live in such a good room when there were so many living in poor rooms. I have heard about him once in a while since then, but I have not seen him.

"When I read the story of the poisoning I thought it sounded like some of his crazy doing although I didn't even know he was at the University club. I am a French-Canadian. I have heard Crones is a Belgian and was born in Germany."

Discrepancy in Story.

The police believe there is a discrepancy somewhere in Legendre's statement. They noted it was Legendre who said Crones was sick. They are wondering how he came to know of Crones' illness when he had not seen him for a year.

Marrietton was taken from the Cottage Grove avenue station with Ligno for the purpose of identification, and they both were released. The police suspected at first Marrietton was the man with the mustache who had been seen to visit Crones. But Marrietton's fellow employés at the Congress said he had not worn a mustache in the last four months, and this corroboration brought about his release.

He Grows Excited Like.

Legendre grew highly excited when he was questioned.

"He had an idea he wanted to whip some one," said Capt. Morgan Collins, "but he cooled down at the prospect of a sail. It was decided there is not sufficient evidence at this time to hold him."

In the meantime samples of the soup served at the banquet were taken to the city chemical laboratory at the direction of Health Commissioner Robertson.

A test for the purpose of determining the character of the poison was made by Carl Gibson of the laboratory staff and his test for arsenic was positive. With this much gained, Dr. Robertson instructed Dr. F. C. Tonney, head of the laboratory, to make a test for quantity.

Danger Still Lurks.

"I was quoted today," said Dr. Tonney last night, "as saying I thought all the persons who partook of the soup were out of danger. This is incorrect. In cases of arsenical poisoning there is an element of danger for several days.

"I have not been able yet to determine the amount of arsenic in the soup, but the quantitative analysis will be complete some time tomorrow. I know the amount of poison in the soup was very great."

Dr. Tonney said that 600 grains of arsenic would be required to kill 200 persons.

Warning!

Dr. Robertson and Dr. Armstrong visited the club kitchens in the afternoon and made a new examination of the copper kettle in which the soup had been prepared.

"I wish to issue a warning to all the persons who partook of the soup to take no chances, but see their physicians at once," Dr. Robertson said. "I found traces of poison in the lining of the kettle, due, perhaps, to the fact that the kettle had been worn in several places down to the tin alloy. Arsenic is used in mixing copper with alloys. We will take the kettle to the city hall to analyze the lining to see how much poison is present."

Dr. Murphy's View.

This statement is in contradiction to that of Dr. J. B. Murphy, so far as warning is concerned. Dr. Murphy said last night there was now absolutely no remaining danger to those who partook of the soup.

Members of the University club worked with Dr. Francis C. Kelley of the Catholic Church Extension society, who was host at the banquet, and their advices from chemical and medical men agreed with the statement of Dr. Murphy.

Dr. Thomas A. Carter, who attended several of the victims, told his patients that while chemists had found arsenic in the samples sent them, there was no mercurial poison in the soup.

First Victim Tells Story.

"I was the first victim of the poison and have just got out of the Ravenswood hospital," said Thomas A. O'Shaughnessy, artist in charge of the art arrangements for the banquet. "Dr. Thomas A. Carter has just informed me that the joint committee of chemists found that arsenic was introduced into the soup.

"The doctor told me the chemists had found no mercurial poison was used by the poisoner, only arsenic being used. It has been Dr. Carter's theory that the man probably intended to put mercury into the coffee. There is no question that a wholesale poisoning plot was the cause.

"Immediately after the first course I was taken ill. I was the first to leave the table. I thought it was bad ventilation and went out on a fire escape. I became dizzy, went inside, and started downstairs. In one of the lower halls I became deathly sick. An attendant found me and called a physician, who administered an emetic and had me sent to the hospital."

Robertson Orders Cleanup.

"Whether arsenic is found or not," said Dr. Robertson, "will make no difference in the order which I will send today to the University club, directing them to restore sanitary conditions in their kitchen and bakeshop under pain of a lawsuit."

Vice President Carpenter of the club said last night he had inspected its kitchens and found them as clean as those in his own home.

More Light from Mrs. Hayward.

During the evening city detectives continued their questioning of Mrs. Hayward, who conducts the rooming house where Crones lived.

"Crones was a good roomer," she said. "He always paid his rent in advance and had few visitors. I knew little about him. I knew he had some sort of a place for experiments, for I smelled smoke in his room this week. It smelled like chloride of lime. But when I came to the third floor he put out his fire and I didn't notice the smell any more.

"I think it was on Thursday that a woman in black called here to inquire after him. She said she had heard he was ill. I told her he was out and she went away."

From the description it was believed by Capt. O'Brien that Mrs. Ligno was the woman who called at the Hayward house.

On the Trail of Crones.

Crones has not been seen since last Wednesday. It was on Wednesday that he prepared the chicken kernels for the soup to be served to the archbishop's table. He left the club when he had finished his day's work. The next day he telephoned he was ill.

Mrs. Hayward saw him Wednesday. She said he left the house with a black traveling bag and returned without it. Evidences in his room showed he had burned a vast quantity of papers and material concerned in his tests and experiments.

Capt. Collins found Crones was employed at the Congress hotel from May 5, 1915, to May 15. Thereafter he went to Cleveland, where he was employed at the Union club. He worked there until late in August, when he came back to Chicago. It was in the latter part of September that he obtained employment at the University club.

From books in his room it was found he had been employed in the Los Angeles Country club and the Philadelphia Cricket club.

ARREST THIS MAN!

If You See Him Call the Police.

Jean Crones, assistant chef of the University club, is being hunted as the Mundelein banquet soup poisoner. His description follows:

About 30 years old.
Five feet 7 inches tall.
Weight about 145 pounds.
Smooth face.
Dark, bushy hair, inclined to be curly.
Wore a dark suit, light gray overcoat, white turned down shirt collar, with a black ribbon Windsor tie.

THE LABORATORY OF DEATH.

Views of Poisons, Explosives, and Experimental Apparatus in Anarchist Crones' Room.



TEST FOR COOKS?

Ald. Nance Favors Licensing Men Who Prepare Food.

"License the cooks and kitchen help," is the advice of Ald. Willis O. Nance. Ald. Nance was asked last night if he would favor such an ordinance.

"I think it would be a good idea," he said. "Barbers, plumbers, and every other form of trade is licensed and I see no reason why there should not be an examination for those who prepare our food.

"The examination need not only be as to ability, but should be made physical, so that lunatics and those who might extend their endeavors to taking human life would be barred or at least be under observation. It might also necessitate certificates of good reputation."

MUNDELEIN NOT WORRIED BY PLOT TO POISON DINERS

Looks Upon Act as Work of One Individual Enemy of Church.

BY THE REV. W. B. NORTON.

Archbishop Mundelein smiled at any suggestion that the poisoning of the banquet guests at the University club was the result of religious prejudice or of any widespread plot.

"The man who would be guilty of such a plan," he said, "is a crank or a mentally unbalanced man. I have given the poisoning but little thought. It is not an affair of the church, but of the civic authorities. It is their business, not the business of the church, to arrest and prosecute the man if found.

"Such a man is equally the enemy of the church of every creed, the enemy of the state, and of the home."

Archbishop Mundelein said he was not disturbed by what has been called in some quarters a wave of religious prejudice against the Catholic church.

Disarming Prejudice.

"I give the question of religious prejudice very little thought," he said. "I have come to Chicago to help and bless its people all I can, and I think this is the best way to disarm prejudice.

"The alleged persecution of the Catholic church does not come from the Christian people of any of the churches. Those who criticise and condemn the Roman church are the enemies of all authority no matter where found. Because the Catholic is the strongest church organization they feel its destruction would mean the most to them, but in spirit the enemies of the Catholic church are the enemies of all churches and of every form of authority."

The archbishop again smiled when he repeated the statement he made at the close of the University club dinner, that "it takes more than soup to put me out."

"I don't know whether it was my strong constitution or the fact I did not get any of the poisoned soup that saved me, but I did not feel any inconvenient the other evening," he said.

Reception to Him Tonight.

The archbishop said he would not preach today and was not certain whether he would have any part in the cathedral service, but he said he hoped to be ready for the reception at night at the Auditorium.

"Next Sunday I am to dedicate a church," he said, "but I am not sure just now of the name of the church. It will be a month before I will begin my regular round."

Archbishop Mundelein has a winning smile. If any one were tempted to feel anxiety as to the young archbishop's safety from any poison or other plot he would not be able to detect any corresponding fear or sense of care in his face or manner. He extended a hand in a cordial good-by, expressed pleasure at the interview, and promised help whenever he could give it.

ANARCHIST'S FOOD.

Writings in Room of Suspected Poisoner.

There was anarchistic literature galore in the room occupied by Jean Crones at 2201 Prairie avenue. Here is an extract from a book, "The Ego and His Own," by Max Stirner, which was found on his table:

"What is supposed not to be my concern! First and foremost the Good Cause, then God's cause, the cause of mankind, of truth, of freedom, of humanity, of justice; further the cause of my people, my prince, my fatherland; finally, even the cause of mind.

"'The divine is God's concern; the human man's. My concern is neither the divine nor the human, not the true, good, just, free, etc., but solely what is mine and it is not a general one, but is—unique—as I am unique.

"'Nothing is more to me than myself.'"

Among his papers was a copy of Gov. John P. Altgeld's pardon of the anarchists and his masterly review of the Haymarket riot." Another book was one entitled "Fields and Factories and Workshops," by the Russian revolutionist, Prince Kropotkin. Kropotkin writes:

"As long as society remains organized so as to permit the owners of the land and capital to appropriate for themselves under the protection of the state and historical rights, the yearly surplus of human production, no change can be thoroughly accomplished."

A pamphlet of "Anarchy" contains the following quotation: "Of this equilibrium between the right of every one depends the social harmony. Authority destroys this equilibrium.

"From the economical point of view all anarchists are in accord regarding the suppression of the state which they consider as a useless and expensive organization and at the same time oppressive."

A number of copies of Mother Earth, the anarchistic magazine edited by Emma Goldman, were thrown around his room.

"Don't Submit!" is the title of one article. "Oppression by the few is the result of submission by the many," is one of the axioms.

CRONES NOT IN I. W. W., SAYS ORGANIZER "BILL" HEYWOOD.

Radicals Declare They Think Soup Poisoning a "Police Frameup" to Get Some One's "Goat."

William D. (Big Bill) Heywood, organizer of the I. W. W., said last night Crones is not a member of the organization and that he does not know him.

"All I know about it is what I have read in the newspapers," said Heywood as he was sitting in the little radical book shop at 817½ North Clark street. He was surrounded by a group of I. W. W. radicals, all reading with interest the newspaper accounts of the poisoned soup at the University club and the disappearance of Crones.

Some of his friends were less cautious in their remarks. One man said he believed the whole thing was a "police frameup" for the purpose of getting a "goat."

U. S. Embassy Attaché Wins Prize.

PARIS, Feb. 12.—The Academy of Belles Lettres has awarded a prize of 5000 to Henry Vignaud, for many years secretary of the American embassy at Paris, for a work on American Toponcius.



An Artistic Small Grand of Exquisite Proportion

The Strad

$445

Convenient Terms

CREATED to meet the demand for a small Grand of dependable construction.

The STRAD is the smallest Grand; a high-class, beautiful instrument, with sympathetic, singing tone. Charmingly designed case in finest mahogany.

Sold upon our exclusive, profit-sharing "One-Price-No-Commission" plan at the very low price of $445. Convenient terms.

From us you can buy with positive assurance that in any grade you will receive highest possible quality at lowest possible price. We do not offer ANY instrument that the purchaser in years to come will not recommend.

WURLITZER

"The Music House"

329-331 S. Wabash Ave.

Just South of Jackson

The Home of the Knabe Piano in Chicago

Pure Water Service



Self-flushing Red Cross Filters Installed and Maintained in Up-to-date Apartments and Residences

2 cents a day

The Great Service System

In Modern Homes Like Telephones

Telephone for pure water

Main 3018

Red Cross Filter Service

184 W. Washington St.

February Sale

4-Piece Bedroom Suite

COMPLETE $44.75

In Any Finish

Ivory, White Enamel, Oak, Mahogany or White Maple

This is truly a remarkable offer. Four pieces for the price of one.

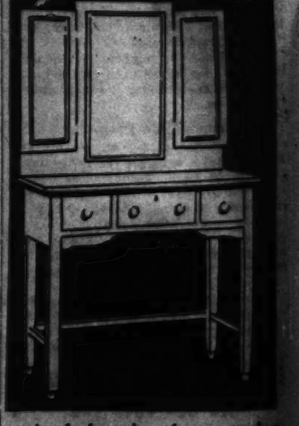


The large landscape mirror on this Dresser is 22x28 inches and rests on a 41-inch top. Priced singly.. $14.00



An unusually handsome Bed, built on unique, pleasing lines to match the other pieces of this suite. Can be had in twin or full size. Height is 4 feet 4 inches. You will marvel at our low price, $9.50

This full size chiffonier to match, with beveled mirror 16x20 inches and five spacious drawers, at..... $12.00



And here's the wonder piece of the suite. A luxury? No! Not at this price. Think of the satisfaction afforded by this Triple Mirror Dressing Table for..... $12.00

You are invited to open a monthly charge account

In justice to our thousands of wholesale customers throughout the country, we do not fill mail orders.

Free Deliveries to All Parts of the City and Suburbs.

D.W. Richardson & Co.

The House of Good Values

Wabash and Congress

U. S. OFFICIALLY TOLD OF GERMAN SUBMARINE WAR

Full Text of Berlin Note in Capital; May Modify It if Allies Recede from Stand.

[BY A STAFF CORRESPONDENT.]

Washington, D. C., Feb. 12.—[Special.]—The state department has received from United States Ambassador Gerard at Berlin the full text of Germany's memorandum relating to its intention, after March 1, to attack all armed enemy merchant vessels without warning.

In this memorandum Germany takes the position that armed merchant ships of a belligerent power are to be regarded as auxiliary ships of war. A similar memorandum from the Austrian government is being forwarded to Washington by Ambassador Penfield at Vienna.

The text of the German memorandum will not be made public before next week. Officials who have examined it declare that it is practically identical with the text carried from Berlin yesterday in Press reports. It was accompanied by a copy of the orders alleged to have been issued secretly to British merchant vessels by the British admiralty, the text of which was also carried in yesterday's press dispatches from Berlin.

Berlin May Modify Terms.

It is authoritatively stated that Count von Bernstorff and Baron Ewiedinek, the Austrian chargé d'affaires, have advised Secretary Lansing that there is a possibility Germany and Austria may modify the terms of the memorandum if the allies agree to the American proposals.

The feeling in entente diplomatic quarters is that the United States government has laid itself open to the charge that the proposals were the result of an understanding between the state department and the German embassy, which acted as a powerful incentive to Germany to settle the Lusitania controversy. This charge is emphatically denied in official circles.

As a result of the receipt of this memorandum the administration may be forced to warn Americans not to risk their lives on armed liners and other merchant vessels beginning March 1. This was indicated today by several developments.

The most interesting disclosure is that congress is likely to take a hand in the matter if the administration permits a situation to develop that menaces the safety of Americans on the high seas.

Many senators are of opinion that President Wilson and Secretary of State Lansing, having committed themselves so far to the German contention that ships armed defensively should be classed as auxiliary cruisers, will be unable to compel respect for the immunities of Americans aboard such vessels.

May Pass Gore Bills.

Under the circumstances it is contended it would be far better to prevent Americans from traveling on armed liners than to permit a sacrifice of life for which the administration would be held indirectly responsible because of the encouragement given Germany to revive warfare against the class of ships hitherto regarded immune.

If the administration refuses to warn Americans to keep off armed liners there will be a demand in the senate for the immediate passage of the Gore bills prohibiting Americans from taking passage on vessels of belligerent nationality.

There already is close to a majority of the senate in favor of such legislation and it is not improbable that the situation produced by the administration and the German government will serve to increase the support of the Gore measures.

Fell Into German Trap.

A contrary view, however, is held by many statesmen, who admit that the administration blundered into a German trap when it proposed to the allies that they prohibit merchant ships from carrying guns, even for defensive purposes.

It is argued Secretary Lansing merely proposed that the allies accept a change in international law prompted by new conditions, such as the vulnerability of submarines by virtue of which a merchantman armed for defense, as hitherto conceived, is actually armed for offense.

The allies having declined to accept this proposal, the United States, it is contended, should announce that, having failed to procure an agreement between the allies and the Teutonic powers upon the conduct of submarine warfare, the existing law relating to the armament of merchantmen will be recognized as binding.

The allies are now angry at the president and his secretary of state for proposing to class defensively armed ships as warcraft. A while ago it was the Germans who were complaining that the administration was "playing Great Britain's game" by trying to break up submarine warfare. Now the British are complaining that the president is "playing Germany's game" by trying to force the abandonment of defensive armament of merchantmen.

ARTIST WINS MILLION-HEIRESS

Engagement of Miss Clara Busch to St. Louis Illustrator Announced.



St. Louis, Mo., Feb. 12.—The formal announcement of the engagement of Miss Clara Busch, daughter of Mr. and Mrs. August A. Busch, to Percy Orthwein, son of Mr. and Mrs. William D. Orthwein, has been made. The betrothal was disclosed at a family dinner at Grant Farm, the country home of the prospective bride's parents.

Miss Busch is the second daughter of August A. Busch, who recently came into his inheritance from his father, Adolphus Busch, the multimillionaire brewer. She has never cared for society, preferring to spend her time on her father's farm and at their winter home, "Ivy Wall," Pasadena, Cal. She is an expert horsewoman and is fond of outdoor sports.

Mr. Orthwein is an artist and illustrates for an advertising company in the city. He was graduated from Yale in the class of 1912. He is 29 years old.

PICKING MAN FOR KITCHENER'S JOB, LONDON REPORT

Sir William Robertson Has Inside Track if British Cabinet Change Comes.

[BY CABLE TO THE CHICAGO TRIBUNE.]

LONDON, Feb. 11.—[Delayed by censor.]—It is learned from a source of the highest authority that important changes affecting the administrative control of the war office and having great influence on the more vigorous prosecution of the war during the summer campaign will take place within a few days. The changes probably will be accompanied by modifications in the composition of the cabinet.

May Succeed Kitchener.

A straw showing which way the wind blows is the growing importance of the duties which Sir William Robertson, new chief of the general staff, is undertaking—duties which have hitherto been exclusively in the hands of Earl Kitchener.

Significant of a coming change in the cabinet was the absence of Earl Kitchener at yesterday's war conference—the biggest on record. Nearly all the prominent generals were in attendance and among the important questions discussed was the aerial defenses of London.

Among the names mentioned in connection with the new position were Lord Derby, Lord Curzon, and Lord Selborne.

Robertson Self-Made Man.

Sir William Robertson, who probably will be Kitchener's successor, has had one of the most brilliant and romantic careers in military history. He rose from the ranks and knows the army thoroughly.

If there is merit he does not care whether it is exhibited by an officer barely 30 or in an old campaigner. Blue blood and social standing leave him cold. As his star rises, as it is said it will rise, in the war office firmament, the younger generals and commanders will have the chance they crave.

PREACHER HERO AIDS ARMENIANS

Despite Bullets, He Fastened Flag to Windmill at Van.

WAS FOOTBALL STAR.

BY THE REV. W. B. NORTON.

A minister who climbed a windmill and fastened a United States flag to the topmost point while a hail of bullets whizzed around his head during the siege last summer of the Armenians by the Turks in Van, Turkey, is in Chicago. While in college this same minister was famous on the football gridiron.

He is the Rev. E. A. Yarrow, brother of the Rev. Philip Yarrow, pastor of the Morgan Park Congregational church. He is here in the interests of the 225,000 Armenians who are in desperate straits on account of the aggression of the Turks, but who are still within the territory which can be reached by relief in Russia, Persia, and the borderland of Turkey. Hundreds of thousands have already been massacred.

Siege Lasted a Month.

"The siege of Van lasted twenty-eight days," Mr. Yarrow said. "Within our compound, where 5,000 refugees and the missionaries were living, fifty shrapnel shells burst and there was a continuous volley of bullets. One shell came through the roof of the house in which fifty persons were gathered and burst near the roof as it entered. Our houses were spattered with bullets and splinters of shrapnel.

"We had flying over us five United States flags. The one on the windmill, which was the highest elevation in the city, had become loosened, so we were afraid it would fall. I volunteered to go up and fasten it. It was a rather difficult task, because of the necessity of fixing the flag so it would not interfere with the moving of the windmill, and it took forty-five minutes to do the work. All of the time the bullets from the Mauser rifles were singing at my ears and the ears of two helpers who went up with me. None of us was hurt.

City Destroyed.

"When the Turks were driven from before Van by the Russians the city was destroyed and we had to fly. We were ten days almost without food in escaping to Tiflis. I and my family then came to America.

"During the siege nearly all of the missionaries had the typhus fever as the result of nursing Turkish refugees. The Countess Tolstoi, the youngest daughter of Count Leo Tolstoi, was among the most devoted of the nurses, and was about the only one of fifteen nurses who escaped the fever.

"The sufferings of the Armenians are indescribable. At one time the plains were black with a moving mass of 250,000 of them going they knew not where. Women threw their children by the roadside, not willing to witness the dying agonies of starvation which had fastened upon them. New born children were left to perish. Many old people fell, unable to walk."

ALLIES TIGHTEN GRIP OF STEEL ABOUT GERMANY

Italy Forbids Importations from Central Powers, Closing Last Economic Gap.

BY HENRY WOOD.

[UNITED PRESS STAFF CORRESPONDENT.]

ROME, Feb. 12.—The last gap in the ranks of the allies has been closed by the issuance of a decree by the Italian government forbidding under heavy penalty the importation of any products from Germany or Austria.

The announcement was made after Aristide Briand, French premier, had conferred for several hours at the foreign office. Shortly afterward Premier Briand declared to correspondents:

"We have completed the steel wall around Germany."

Kaiser Not to War on Italy.

Under ordinary circumstances Italy's act of hostility would provoke an immediate declaration of war on the part of Germany. For financial as well as military reasons, however, it is not believed here the kaiser will care to enroll Italy among its open enemies.

"Until now," said Premier Briand, "our enemies' greatest strength lay in their remarkable system of transportation, permitting rapid troop concentration at any point on any front.

"But when the allies have encircled them with a steel band which is equally strong and equally impregnable the enemy's fine transportation system is made useless as far as giving overwhelming military advantage goes.

AUSTRIAN WAR REPORT.

VIENNA, Feb. 12.—The war office tonight gave out the following report on operations against the Italians:

There have been lively artillery combats, particularly on the Isonzo front. Near Flitsch, Austrian troops conquered the enemy's positions and captured seventy-three Alpinists, as well as three machine guns.

Italian War Report.

ROME, via London, Feb. 12.—The following official communication, covering operations against the Austrians, was issued by general headquarters today:

Our infantry was successful in a series of small engagements near Monzonna di Monte Albano, north of Mori, and at Potrich. In the valley of Terragnolo we took some prisoners and our artillery dispersed some working parties in the region of Roverto and Somme Alto, southeast of Folgaria.

We also shelled some columns of troops and a supply train in the mule paths along the Rio Valles and the Kronhof torrent in Gelf.

On the Isonzo front there is nothing to report.



This Is The 3-Cornered Bottle

you must look for when you want the best Olive Oil you can buy—when you want the smoothest, mellowest, most delicately flavored Olive Oil that Riviera's sunny slopes produce—*pure Virgin Oil*, the first rich, clear juices that run from the press when the choicest hand-picked olives are used. You'll find it on sale at nearly all good grocers and druggists.

2 oz. bottles	10c	½ pint tins	25c
6 oz. bottles	25c	Pint tins	45c
12 oz. bottles	40c	Quart tins	80c

It Costs Less to Keep Well than to Get Well

Europeans of all nationalities know the full value of Olive Oil. Europeans use Olive Oil every day, *two and three times a day*. It builds them up, makes their blood red and their skins clear, and keeps their digestive organs in perfect working order. Pure Olive Oil is *Nature's food* and *Nature's medicine*. Don't put mineral oil in your system. *All physicians recommend Olive Oil*—many of them *forbid* the use of mineral oil. Write for *FREE BOOKLET* on the uses of Olive Oil medicinally as well as in cookery.

The Garibaldi Co.
IMPORTERS
220 N. La Salle St.

EXTRA CYRILLA CASTILE SOAP—Made of Extra Cyrilla Olive Oil—is the finest Castile Soap on the market. At your druggists.

NEARLY 100 MEN INVOLVED IN NEW YORK MURDER PLOT.

Contributed $4,200 to Procure Murder of Exposer of "Poultry Trust."

New York, Feb. 12.—[Special.]—Nearly 100 men contributed to the $4,200 that was spent in procuring the murder of Barnet Baff, the merchant who had exposed the "poultry trust" and whom the plotters accused of striding to prosperity over the ruins of their business. Twenty-five of these men met the day before Baff was shot and agreed that the situation demanded "extraordinary measures."

Ippolito Greco, the middleman and paymaster, distributed the money in his Harlem saloon.

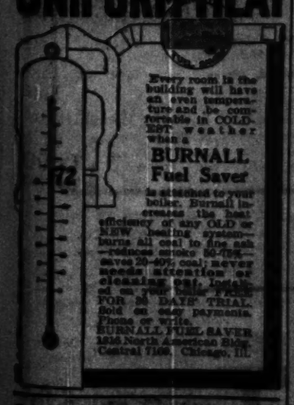
Five of the murder crew are under arrest.

HELD AS SLAYER ON STORY OF SLAIN MAN'S WIDOW.

Italian Said to Have Shot Nicholas Desimone on Pennsylvania Tracks at Fifty-First Street.

Lawrence Frigassi, 4947 Federal street, was booked last night at the Stockyards station on a charge of accessory to the murder of Nicholas Desimone, 4931 Federal street. The widow of the dead Italian said the accused man had offered $200 to any one who would kill him. Five shots were fired into his body, killing him instantly on the tracks of the Pennsylvania railroad at Fifty-first street and Stewart avenue, Thursday afternoon. The feud dated back to the murder of James Acques, also an Italian, in a grocery at Forty-ninth and State streets in 1913.

ALWAYS UNIFORM HEAT



Every room in the building will have an even temperature and be comfortable in COLDEST weather when a

BURNALL Fuel Saver

is attached to your boiler. Burnall increases the heat efficiency of any OLD or NEW heating system—burns all coal to fine ash—reduces smoke 80-70%—saves 20-40%—never needs attention or cleaning out. Installed on your boiler FOR 30 DAYS' TRIAL. Sold on easy payments. Prices on write.

BURNALL FUEL SAVER
1516 North American Bldg.
Central 7168. Chicago, Ill.

On to Washington St.
A. BISHOP & CO.
Moved to 12 W. Washington St.
One Door West of State Street.

ALL AROUND SALE

This sale is all around our store, encircling every department. And every one all around Chicago should be sure to attend.

25c Craddock's Blue Soap at	12c	75c Hudnut's Violet Sec Toilet Water, sale price	59c	25c Mentholatum	16c
$1 Lambert's Listerine	59c	50c Mary Garden Talcum, red box	39c	25c Cascarets	18c
$1.00 Scott's Emulsion	59c	30c Java Rice Face Powder	29c	$1 Bliss Native Herb Tablets	49c
25c Fletcher's Castoria	21c	$2.00 Houbigant's Ideal Perfume, priced at, ounce	$1.69	25c Groves' Laxative Bromo Quinine	17c
$1 Sal Hepatica for	59c	Piver's Face Powders, all odors and all shades	79c	$1.00 Gillette blades, 1 dozen in package	68c
50c Phillips' Milk of Magnesia	32c	25c Williams' Shaving Stick	16c	Durham Duplex Derby safety razors	89c
25c Limestone Phosphate	24c	Pebeco Tooth Paste	31c	Gem Jr. blades, 7 in pkg., at	27c
50c Lagostic Pills	24c	Ivory Soap, per bar	3½c	Near cut glass toilet bottles	59c
25c Carter's Little Liver Pills at	12c	75c Rubber Gloves for	37c		
25c Salditz Powders, fresh	16c	$1.50 Hot Water Bottle or Fountain Syringe, guaranteed for one year	98c		

Covered glass pictures, 6x8 in. Old masters' subjects. Special at..... 29c

25c playing cards, red or blue backs, special..... 10c

Strawberry short cake at our Quick Lunch. 10c

Extra large bath towels, all white or blue or red borders, each. 25c

Imitation white ivory diminishing glasses..... 39c

60c vanilla whipped cream chocolates, lb. 25c

INDEPENDENT DRUG CO
127 S. State Street. Palmer House Block.

STARCK'S PLAYER PIANO Sale

New and Used Player Pianos and Pianos at Big Reductions

Your great opportunity to secure a high grade Player Piano at almost cost, but you must act quickly. Many of these instruments are nearly new. Every Player Piano that has been used for demonstration purposes to both our retail and wholesale customers, or that has been rented, is included in this sale. Every Player has been or will be overhauled in our factory and cannot be told from new. Most of these players are the latest design 88 note, and will play the world's most delightful music.

EASY PAYMENTS FROM $6 TO $10 PER MONTH



Second Hand Players

Artist — *Beautiful mahogany case, used short time* — $275

Ideal — *Beautiful mahogany case, up-to-date style* — $195

Slightly Used Players

Beautiful oak case, fine tone, out for a few months, was $500, for this sale, specially priced — $220

Mahogany case Player, as good as any $750 Player made, used slightly, only — $365

Shopworn Players

These Player Pianos have never been out of our store, only used for demonstration purposes.

Mahogany case Player, plays entire keyboard, beautiful case, excellent tone, was $450, now — $295

Mahogany case Player, beautiful design, excellent tone, sold new for $850, during this sale for only — $435

New Starck Player Pianos, $750-$1,000

☞ Trade in your silent piano or any other Musical Instrument. We allow full present cash value on any Player Piano.

Mail Orders Filled Promptly *We will ship any player piano anywhere in the United States on 30 days' free trial. If it doesn't prove to be the equal of any player made at any price, ship it back and we will pay the freight both ways—you take no risk at all. Write us today for Player Piano Catalog No. 12.*

P. A. Starck Piano Co.
World's Largest Manufacturers of High Grade Pianos
Starck Pianos and Starck Player Pianos
210-212 S. Wabash Ave., Near Adams CHICAGO

H. FRIEND

32 and 34 S. STATE ST. JUST NORTH OF NORTH AMERICAN BLDG.

Final Clean-Up of Coats AT $5.00



Hundreds to choose from. These magnificent coats are in the latest flare and belted models. Some are lined throughout.

The materials are Zibelines, Corduroys, Fur Fabrics, Mixtures, etc.

Value up to $18.

For Monday, $5.00

$25 Plush Coats, now $9.95

$85 Near Seal Coats, $37.50
Large selected skins and beautifully lined.

Red Fox Sets, now at $12.95
Regular $25.00 Values.

Silk Skirts
Newest models in taffeta, specially priced at $3.95

Silk Waists
250 crepe de chine waists, slightly soiled, at $1.25

FRENCH SEEKING TO BREAK TEUTON LINE OF RAILWAY

Attack Near Tahure Aimed at Road Which Feeds Forces in Champagne.

LONDON, Feb. 12.—The French have begun a new offensive in the Champagne district, the scene of the hardest of recent fighting on the western front.

A sudden attack, mainly with hand grenades, resulted in the capture of 300 yards of German trenches near Mesnil. The fighting still continues after the Germans made an unsuccessful counter attack.

The French apparently are attempting to occupy the heights of Tahure, which dominate the railroad from Challetange to Somme-Py.

It is over this railroad that most of the supplies are carried to the German army in the Champagne district, and should the allies cut this line of communication the retirement of the Germans from this district would not be improbable.

Dispatches from both Paris and Berlin tonight indicated a slackening in the fighting in the Artois and south of the Somme. In the recent fighting on these two fronts, it is estimated the losses on both sides approximate 100,000.

British in Contests.

Gen. Sir Douglas Haig, British commander-in-chief, reported lively encounters with the Germans around Ypres in official dispatches to the war office tonight.

"Near Pilken (northeast of Ypres) the enemy this morning entered the British trenches, but were driven out by British bomb squads," Gen. Haig reported. "On the Pilken road this afternoon two German infantry attacks were repulsed. A fight in underground works along the Ypres-Comines canal resulted in the Germans being expelled."

French Official Statement.

PARIS, via London, Feb. 12.—The following official communication was issued by the war office tonight:

In Belgium, after violent artillery preparations, the Germans several times attempted to cross the Yser canal at the Steenstraste, and to at Het Sas. These attempts failed.

In Champagne, in the region of the Butte du Mesnil, and Navarin, the enemy was able to penetrate a small salient of our line between the road from Navarin and that from St. Souplet.

To the northeast of the Butte de Mesnil the Germans attempted by a new counter attack to drive us from the 300 yards of trenches occupied by us yesterday, but were repulsed. We continued to progress to the east of these parts.

Berlin Official Statement.

BERLIN, Feb. 12.—The official statement issued by the war office today said:

After a most violent artillery bombardment on a great part of our front in the Champagne the French toward evening made an attack to the east of the Maisons de Champagne farm, which is northeast of Mamiges. They penetrated our positions over a section of not quite 200 yards. On Combres hill we occupied the edges of a crater made by the explosion of a French mine in front of our trenches.

PRUSSIAN TALKS OF PEACE.

Baron von Zedlitz, Member of Diet, Suggests Possibility of Ending War Soon.

AMSTERDAM, Feb. 12.—A suggestion of the possibility of the conclusion of peace in the near future is made by Baron von Zedlitz of the Prussian diet, according to the Vossische Zeitung. The newspaper quotes him as saying:

"As regards the discussion of Germany's aims in the war, in view of the whole present war situation the conclusion of peace in the near future is not impossible and therefore the announcement of our fundamental aims in the war appears to be necessary, if the voice of the people is to be heard at the right time."

PRINCE TO WED ON MARCH 11

Emperor William of Germany Announces Decision on Marriage of Son Joachim.

LONDON, Feb. 12.—A dispatch to the Exchange Telegraph company from Amsterdam says Emperor William has announced his decision that the marriage of Prince Joachim is to take place at Potsdam on March 11.

[The engagement of Prince Joachim, youngest son of Emperor William, and Princess Marie Augustine, daughter of Prince Edward of Anhalt, was officially announced in Berlin on Oct. 14, 1915.]



Life Insurance

Lowest Cost Unconditional Rates
Men and Women Accepted on Equal Terms

Whole Life Rates per $1000 of Insurance

Age	Annual	Semi-An.	Quar.	Monthly
21	$17.70	$9.03	$4.55	$1.55
25	19.70	10.05	5.06	1.72
30	22.70	11.58	5.83	1.98
35	26.70	13.62	6.86	2.33
40	31.70	16.17	8.14	2.76

Incorporated in 1899 under the laws of Illinois, operating in 36 states. Over 18,000 Insured Certificates outstanding. Over $13,000,000 of Insurance in Force. Over $2,000,000 Paid to Beneficiaries. Assets over $3,000,000. More liberal benefits and privileges and at lower cost than any Old Line insurance in the world.

Safe and permanent. Reliable agents wanted in good unoccupied fields.

Write, giving date and place of birth, for full particulars.

Agents' American Life Ass'n
Dept. 25 Chicago, Illinois

French Advance in Champagne.



Another attempt is being made by the French to break through the German line between Tahure and Massiges, in the Champagne district. The heights of Butte de Mesnil have been the scene of terrific fighting for a long time, the objective of the French forces being the Somme-Py-Challetange railway used by the crown prince's army to supply a large front.

Further to the west Paris admits the Germans have made slight progress in the region of the Navarin farm.

AUSTRIANS AND ITALIANS CLASH EAST OF DURAZZO

Vienna and Berlin Call First Attack by Emmanuel's Men in Albania a Failure.

VIENNA, Feb. 12.—Italian troops have fought their first battle in the Balkans, according to an official announcement from the Austrian war office tonight.

The Italians in strong force attacked Austrian positions on the heights west of Tirana, ten miles east of the Albanian port of Durazzo, toward which an Austrian army is advancing. The war office claimed the repulse of these attacks.

Austrian aviators have brought word that a large Italian force is concentrated near Durazzo and it is believed here a decisive battle is imminent.

Popular Cry for Battle.

Recent advices to the Austrian war office, following earlier reports that the Italians intended to surrender Durazzo without a fight, have indicted that Italian reinforcements have been landed at Avlona and moved northward to Durazzo.

Popular indignation against the decision to surrender all but southern Albania to the Austrians is believed to have forced the Italian general staff to reinforce the Albanian expeditionary forces and order an attack against the Austrian invaders.

Italian Attacks Fail.

BERLIN, by wireless to Sayville, Feb. 12.—Italian forces have attacked the heights taken by the Austrians west of Tirana, northeast of Durazzo in Albania, according to the official statement from Vienna on war operations issued today and received here. All the attacks are declared to have failed.

ZEPPELINS FAILED TO REACH LONDON IN RAID OF JAN. 31.

Bombs Dropped in Midland Districts Killed 179 Persons, Adriatic Passengers Say.

New York, Feb. 12.—Zeppelins did not reach London in their raid on the night of Jan. 31, according to passengers from England who arrived here tonight on the White Star liner Adriatic. There were reports in the British capital, however, that 179 persons were killed and nearly 300 wounded in the midland districts not far from London, by bombs dropped from the German airships.

SAYS BRITISH SEIZED MAIL.

Berlin Report Asserts That All Packages for South America Were Taken Off Steamer.

BERLIN, Feb. 12.—[By wireless.]—"According to reports from Rotterdam," says the Overseas News agency today, "the British authorities at Falmouth took from the steamer Celtia, bound to South America, the entire mail for South American countries."

ALL SINGLE BRITISHERS TO BE CALLED TO COLORS.

Central News Authority for Report—Said to Be Result of Recent War Conferences.

LONDON, Feb. 12.—The Central News is authority for a report that all single men are to be called on to enlist next week. A royal proclamation shortly to be issued notifying all single men to attest, the Central News states, attributes the unexpected speedy summons to the many recent consultations between the minister of munitions and the war office.

WAR STUDY AT PRINCETON.

Military Science Course to Be Started Tomorrow—Army Officers Will Direct Maneuvers.

Princeton, N. J., Feb. 12.—A course of military science for Princeton university will be inaugurated Monday night by an address by Henry C. Breckinridge, former assistant secretary of war. The course is to consist of weekly lectures in connection with the actual excursions under the direction of regular army officers.

RULERS TO HAVE CONFAB.

King Ferdinand of Bulgaria Due at Vienna Monday for Visit with Franz Josef.

AMSTERDAM, Feb. 13, 1 a. m.—According to a dispatch from Vienna, King Ferdinand of Bulgaria will arrive there on Monday for a short visit to Emperor Francis Joseph. King Ferdinand is reported to have been at Austro-Hungarian general headquarters on Friday.

SAN MARINO TO ISSUE WAR BOOK

Tiny Republic Denies Allowing Teutons to Use Wireless.

FEARS ITALY'S WRATH.

ROME, Feb. 12.—San Marino, the smallest republic in the world, is about to follow the example of its bigger neighbors in Europe by issuing a book of diplomatic correspondence on the present war.

San Marino's main object in laying certain facts before the world is to square itself with Italy. San Marino will deny that its wireless station has been used by the Germans and will offer to put it under the supervision of Italian authorities. If luminous signals have been sent from its heights to Austrian naviators San Marino will argue that these facts have been committed in defiance of government orders. It will admit that it refused to surrender Italian reservists who took refuge within its borders to escape military service, but will explain that political criminals are not extraditable from San Marino. It will point out that at least ten of its 900 soldiers volunteered for service in the Italian armies.

To clinch the whole argument, San Marino will tell Italy and the world that it has been at war with Austria for forty-five years. This is because Austria forgot that it had been at war with San Marino and failed to sign a peace pact with it after Italy's war of liberation of 1870.

WILSON VISITS FORTRESS.

President and Wife Inspect Fortification Guarding Entrance to Chesapeake Bay.

Newport News, Va., Feb. 12.—President Wilson visited Fortress Monroe today and inspected the great guns that guard the entrance to Chesapeake bay. Accompanied by Mrs. Wilson, he landed from the naval yacht Mayflower late in the afternoon and walked through the reservation.

GERMAN VESSELS ESCAPE PORTS IN SOUTH AMERICA

Two Interned Ships Flee After Being Granted Permission to Exercise Engines.

New York, Feb. 12.—A special cable to the Evening Sun from Buenos Aires this afternoon declares that two German merchantmen have escaped from South American ports.

"They asked permission to exercise their engines," the dispatch stated, "and dashed out to sea. One of the vessels was the Bahrenfeld, interned at Buenos Aires, and the other the Turpin, interned at Punta Arenas, in the Strait of Magellan, in Chilean territory.

Provide Ships with Coal.

"German subjects are said to have provided the two steamships with coal sufficient for a long voyage. Masters of both vessels are said to have complained to the port authorities that their ships were deteriorating because of idleness and that their engines needed 'exercise.' Permission was accordingly granted for a run of one day, for the purpose of overhauling the machinery. The two ships sailed without clearance papers."

FOIL ATTEMPT TO ESCAPE.

RIO JANEIRO, Feb. 12.—The German steamship Asuncion, interned at Para, requested permission to approach a wharf to take water aboard. Under cover of the fog she turned about and headed toward the sea.

The Brazilian cruiser Republica and the auxiliary Teffe fired blank shots, and as the Asuncion did not stop they fired on her with projectiles.

The German steamship then stopped and returned to the harbor. The captain later stated that he had no intention of escaping.

ARCHBISHOP JOHN IRELAND ASSAILS FOES OF DEFENSE.

Part of Funeral Services Over Civil War Veteran Devoted to "Peace at Any Price" Advocates.

St. Paul, Minn., Feb. 12.—Peace at any price advocates were criticised and national preparedness was termed a religious as well as a patriotic duty by Archbishop John Ireland at the cathedral here today, in a funeral sermon over the body of Col. Josiah H. King, said by Minnesota historians to be the first man to answer the call of President Lincoln for 75,000 volunteers in 1861.

After eulogizing Col. King and Lincoln, and decrying those who say war is never to be countenanced, the venerable archbishop went on:

"My prayer is that our country may have social and commercial peace, that we may have the prosperity to make us great in all things good, and may have a quick response to patriotic duty.

"We hear much of peace at any sacrifice. Peace with honor, yes. Peace to the glory of our country, yes. But if it means we are to be the prey of international ambition; if it means we are to do the bidding of every other nation on earth and that our flag must dip in disgrace, then we must not have peace.

"No nation can be weak today in preparedness and strong tomorrow in efficiency."

KAISER HONORS VON PAPEN.

Germany Military Attaché, Recalled at Request of U. S., Receives Decoration, Paris Says.

PARIS, Feb. 12.—The Matin says: "Hidden in an obscure corner in the German press is a notice of the decoration of Capt. von Papen, the German military attaché at Washington, who, with Capt. Boy-Ed, the naval attaché, was recalled at the request of the American government, with the Order of the Red Eagle, fourth class."

SUPPRESS A NEWS AGENCY.

French Officials Act Against Fournier System Because It Issued False Report.

PARIS, Feb. 12.—The Fournier agency, the most important news organization in France after the Havas agency, has been suspended until further notice for issuing false news.

Why Pay Rent

When the Rent Money WILL BUY THIS



$400 BUYS 4-Room Bungalow, balance $15.00 per mo.
$500 BUYS 5-Room Bungalow, balance $17.50 per mo.
WE PAY 6% ON YOUR MONEY
to date bungalow is completed.
NO FORFEITURE if sick or out of work.
We have several plans to select from.
E. B. Kendall & Co.
82 W. Washington St. Central 6...

Thousands of Drinking Men

HAVE BEEN PREVENTED from becoming mental, moral, physical and financial wrecks by taking the New Three Day Treatment at home or at the NEAL INSTITUTE, No. 811-813 East 49th St., Chicago. Better call, write or phone Oakland 419 today for full information about the modern "Neal Way" used at the 60 Neal Institutes in Principal Cities.

Alfred W. McCann's Articles on Diet

now appearing in the Daily News, are based on the teachings of the GERMAN SCHOOL OF NATURE CURE. These articles are fully and scientifically explained in the thirteenth edition, and practically applied in the 1916 recipes, of "THE NATURE CURE COOK BOOK AND ABC OF NATURE CURE DIETICS," by R. Lindlahr, M. D., the late Dr. Lindlahr. Contains 900 VEGETARIAN RECIPES, the best ever originated. Cloth bound in net or $2.15 postpaid. Descriptive literature free. Address H. LINDLAHR, M. D. Publisher, 839 So. Ashland Blvd., Chicago, Ill.

Once There Was a Man



Once there was a man—a business man, just like you and me. He gave the world a smile, and the world thought him happy.

I knew this man, and he was not happy. I saw him in his home in the evening—tired, discontented, restless. You have seen him, too. Maybe you are that man.

He had no music in his life. He missed life's greatest solace. He had no mental rest, no utter relaxation when the day is done. Until—one day—he found the

Geo. P. Bent
Player-Piano

First by its novelty it caught this man. He found he could actually create the tunes he used to whistle. Soon he turned to other themes—for one mood a lullaby, for another a martial air—now a ballad, now an opera. At last he loved music! Then he was happy. Maybe this player-piano can make you happy too. How happy you cannot know till you play it.

All Over the World

There are many good player-pianos today. But the tremendous popularity of this GEO. P. BENT PLAYER-PIANO in twenty-eight different countries throughout the world is convincing evidence of its superiority. It combines all the best in all other player-pianos with its own patented improvements which none can imitate.

And a fact which many people don't know is that this player-piano can be converted instantly into a regular piano ready for hand playing in the usual way.

Today Everybody's Piano

The player-pianos of the HOUSE OF GEO. P. BENT range in price from $350 up. Today anybody can afford a player-piano. You can pay a small sum down and the balance monthly in small installments. Your old piano will be taken in exchange at a liberal allowance.

Mail the Coupon

You should at least know this player-piano. You should know it now. You should come and play it. And by all means you should mail the attached coupon, which will bring you free the catalogues and descriptive literature of this player-piano. Mail your coupon today—now.

All Prices Marked in Plain Figures.

GEO. P. BENT COMPANY
Manufacturers of Artistic Pianos
Retailers of Victrolas
214 South Wabash Avenue Chicago

Sign and Mail

Send me without cost or obligation on my part, your player-piano catalogue and information as to your monthly payment offer and allowance on my old piano.

Name .....

Address .....

To those who pay Tire Bills for Others—
—*i.e.*, for the RECKLESS Drivers



THIS to the American who hates to be "the Goat"!
Tires CAN be sold on a "BUSINESS" basis, with sufficient profit to both Manufacturer and Dealer, as *Goodrich* experience proves.

But, they can *also* be sold on a PREMIUM basis, whereby the "Safe and Sane" Car-Owner pays for the Speeding Propensities and Careless Driving, of Others who, leaning upon an extravagant "Guarantee," knowingly burn up Tires in half their natural Life and Mileage.

Speed-Maniacs and Careless-Drivers may very PROPERLY pay the *Premium* over normal Value (which is really an Insurance Premium), on fancy-priced Tires.

Because, the Premium *they* pay may be less than half what *other* Careful Car-Owners indirectly contribute *for them*, when buying the same brand of Premium-priced Tires, and *using* them so reasonably that practically no "adjustments" are, in their case, demanded, though paid for in the Premiumed Price.

Americans who *want their Money's worth*,—who dislike to pay for the Reckless-Driving extravagance of *Others*,—in the price of *their own* Tires, should sit up and take notice of following FACTS:—

• • •

THE current Goodrich "Fair-List" price on Tires, is based upon *what it costs* the largest, and best equipped, Rubber Factory in America to *produce* them.

No "Insurance" Premium added to the NORMAL retail price of *Goodrich* Tires, in order to protect the *Reckless* Driver at the expense of the *Careful* Driver, through a fancy List Price which is *high* enough to absorb that Premium.

The *excess* Mileage each Goodrich Tire is reasonably certain to *deliver*, when given reasonable care in driving, thus becomes clear "Velvet" to the Owner of GOODRICH Tires.

Money *can't* make, and *can't* buy, *better* Tires of Fabric construction, than *Goodrich* Safety-Tread Tires, as *Test* will prove.

And, money *can't* buy the B. F. Goodrich Co. to produce *Tires* which would *discredit* the 269 *other* lines of Rubber Goods made by the *B. F.* Goodrich Co., for which its name stands Sponsor.

• • •

COMPARE prices on Goodrich "Fair-List" Tires (in attached Table), with prices on any other *responsible* Tires in the field bearing in mind that NO "LARGER-SIZED" Tires (type for type and size for size) than *Goodrich* Black-Treads, are *made* in America.

Then, Test out at least ONE pair of Goodrich *black-tread* Tires, on their *per*-DELIVERED-*Mile* cost to you, against *any* other Tires in the field, at *any* price, and,—abide by the Result.

Why (if YOU are *not* a Reckless Driver) should YOU pay MORE than the "BUSINESS" price of the Goodrich Tire, for ANY Fabric Tire in the field?

THE B. F. GOODRICH RUBBER CO., Akron, Ohio.
1925 South Michigan Avenue.

30 x 3	Ford Sizes	$10.40
30 x 3½	Ford Sizes	$13.40
32 x 3½		$15.45
33 x 4		$22.00
35 x 4	Safety Tread	$22.40
30 x 4½	"Fair-List"	$31.00
37 x 5		$37.35
39 x 5½		$50.00

NOTICE.

"No Concern in America made, or sold, during its latest fiscal year, nearly so many Motor-Car Tires as did The B. F. Goodrich Co."

"Our published Challenge, still unanswered, proves this."

GOODRICH
"BAREFOOT" Tires

SLAV OFFENSIVE GAINS STRENGTH ON SOUTH FRONT

Russians Win Ground in Volhynia and Galicia; Peril Teuton Defense Lines.

PETROGRAD, Feb. 12.—The Russian offensive, which has been indicated in the reports of the last few days, is maturing rapidly over the whole Galician front. The Germans are on the defensive on three important rivers—the Sereth, the Pruth, and the Dniester.

Czernowitz, capital of Bukowina, again is seriously threatened by the Russian advance east of Rarancho, as well as by the Russian crossing of the Dniester at Uscieszko, where their troops are firmly entrenched. This move also has had the effect of interrupting one of the most important lines of communication between the armies of Gens. Pflanzer and von Bothmer.

A third important Russian advance has been recorded near Sale Szczyky, where a fierce counter attack is declared to have been successful in routing the opposing forces and demoralising the Hungarian troops to such an extent that they retired to a new line four miles to the rear.

Prevent Teutons Shifting Troops.

In addition to these breaches announced to have been made in the opposing lines, the Russians have been active immediately to the northward of Tarnopol, where they have moved slightly forward.

The initiative on the Dvinsk front remains in German hands, but the mild weather of the last month, threatening with inundation the trenches built by the Germans on marshy ground, is seriously handicapping their effort to move forward. Prisoners report that a great number of French prisoners are employed in the construction of drainage works.

Russian Official Statement.

The following official communication was issued from general headquarters today:

In the Riga sector the Germans fired large bombs into our trenches adjacent to the Dvina. Near Dvinsk fighting for the crater formed by a mine explosion lasted the whole day and ended to our advantage.

After a lively bombardment wes occupied the village of Garbounovka. Near Lake Sventen there was an intense bombing duel. Near Tchermine the enemy directed from time to time a sweeping fire against a height we had occupied.

Fierce Battle for Heights.

In Galicia, in the Teebroff region, the enemy made desperate efforts to dislodge us from a height. He succeeded at the cost of enormous losses, but one of our regiments ejected the enemy for a second time by a terrific attack against the height. Prisoners taken here stated that our artillery inflicted enormous losses on the enemy.

Last evening and during the night the enemy, seeking to win back the height in the Teebroff region, made three desperate counter attacks, all of which were repulsed with heavy losses to the enemy.

Caucasus front—Our offensive continues with success.

Austrian Official Statement.

VIENNA, Feb. 12.—The Austro-Hungarian war office today issued the following statement:

On the eastern front the Austrians repulsed the attacks of numerous detachments. Northwest of Tarnopol, Galicia, the Russians occupied several advanced trenches that had been evacuated by the Austro-Hungarians, but during the night the Russians were ejected by a counter attack.

German Official Statement.

BERLIN, Feb. 12.—The German war office today issued the following statement:

Advancing Russian patrols and smaller detachments were repulsed at several points.

ONE YEAR AGO TODAY IN THE EUROPEAN WAR

Germans assumed offensive in Alsace.

Allies' line east of Givenchy pushed forward.

Berlin reported Russians defeated north of the Vistula.

Austrians claimed progress in the western Carpathians.

British aviators again raided German positions on the Belgian coast.

HOOF DISEASE COUNTIES CAN SHIP "FEEDERS."

Government Inspection Certificates, However, Must Attest the Health of the Animals.

"Stocker" and "feeder" cattle shipped from the Illinois counties formerly infected with foot and mouth disease must be accompanied, after Feb. 14, by a federal certificate of inspection. This provision is designed both as a precautionary measure against the possibility of there being any undiscovered sources of infection in this area and as a means of facilitating stock shipments from it.

At the present time some stockyards and states discriminate against cattle from this portion of Illinois.

The Union stockyards at Chicago will now be able to receive "stockers" and "feeders" from this section, as well as cattle for immediate slaughter.

The area affected by the new regulation is that portion of the state of Illinois which lies north of the northern boundaries of the counties of Calhoun, Jersey, Macoupin, Montgomery, Fayette, Effingham, Jasper and Crawford. In this territory a number of federal inspectors will be stationed and cattle intended for shipment can be inspected on the farms.

BIG BROTHERS ASK CITY TO LET BOYS USE STATIONS.

Committee Will Go Before Council Tomorrow Night with Plea for Opening of Schools.

A committee from the Big Brother association will go before the city council tomorrow night with a petition asking that the police stations, fire stations, and public schools be thrown open to young men to be used as places of meeting for clubs and societies.

This action was taken at a meeting of the Big Brother association at the Hotel Planters yesterday as one way to keep the youth off the streets, out of the courts, and as a preventive against baby banditism.

A number of judges, aldermen, politicians, business men, and boy scout enthusiasts—that is, the big brothers—indulged in a lively debate as to how to break up the activities of baby bandits.

Ball to Aid Soldiers' Widows.

A fancy dress masque ball will be given on Feb. 19 at the Auditorium hotel by the British-American club of Chicago for the benefit of widows and orphans of British service men who have died during the present war. The proceeds of the ball will be disbursed through the western British-American Prince of Wales fund.

BELGIAN RELIEF WORK A MARVEL OF EFFICIENCY

Huge Task Carried On with Diplomacy, Speed, and Minimum Expense.

BY WILL IRWIN.

New York, Feb. 12.—Only the larger issues of the war have prevented Americans from knowing more about the commission for relief in Belgium, our own most important part, so far, in Armageddon.

An areoplane fight is more interesting than an operation in high finance, and a battle always draws more attention than a social movement.

Few, I suppose, really understand that a group of Americans is running in wartorn Europe the greatest charitable undertaking the world ever saw. Lord Curzon, member of the British cabinet, said hitherto public relief on a large scale had been synonymous with incompetence or corruption, or both, but for the first time the work had been done with absolute economy and efficiency.

Small Overhead Expense.

It has been a miracle of organisation; less than 1 per cent of the money has gone for "overhead" expenses. Men such as Hoover, the chairman, and Bates, until recently the American chairman, have let world-wide personal interests go to pot in order to work without salary for the commission.

It has been a miracle of speed. Less than three weeks after the call came the commission had begun to cut red tape and was pouring a stream of wheat into Belgium.

It has been a miracle of diplomacy. The commissioners have been walking a tight wire between the conflicting hatreds and suspicions of three warring powers.

We have thirty young Americans running food districts in Belgium. They live in the midst of pathos and humor and even personal danger, but they cannot write about it, because they are pledged to hold their tongues and pens about their experiences in Belgium.

Problem Is Complex.

The problem is complex. The active executives of the commission are volunteers. Most of the underlings are working for bare expenses. In that sense, it is all charity. In another sense it is not. The commission found that 9,000,000 people could not be fed with certainty by the charity of the world.

Ways were found to hypothecate Belgian property; paper currency was issued; those who had anything left were enabled to pay their way. There remained, however, 2,000,000 or 3,000,000 factory operatives who had been out of work since the war began and who had nothing at all. The outside world has been obliged to pay for feeding them.

POLES THANK THE PRESS.

Polish Association of America Is Grateful for Appeal for the War Sufferers.

Resolutions thanking THE TRIBUNE, the Chicago Herald, and the Milwaukee Journal for aid in obtaining relief for the suffering Poles were passed by the Central Administration of the Polish Association of America.

Buy a Saxon Automobile on Installments



"Six" Cylinder

$785

Don't Envy the Automobile Owner—*Be One!*

If you've been telling yourself all along that you can't afford an automobile and yet wishing with all your heart that you had one—then you are making a big mistake. For you CAN HAVE a big, fine, top quality motor car that will cost you but a little at a time to buy and but a small amount to operate.

Now, for instance, if you are a city salesman or a solicitor, then certainly a good automobile like the Saxon "Six" is an investment that you SIMPLY CAN'T AFFORD TO OVERLOOK. Many a salesman has turned FAILURE into SUCCESS by using an automobile to double his calling radius, speed up his number of calls and thereby add to his earning capacity.

On the other hand, if you are a married man with a nice family you think a lot of, then you ought to have an automobile because of what it will do for them. If you are one of the many men who spend a great portion of every day in an office just get your pencil out and figure up the added health and joy you and yours will get out of a Saxon "Six."

Think of inhaling the fresh, brisk air for an hour or two each evening or on a sunny Sunday afternoon. Think of all the trips—all the big and little jaunts—you can take on holidays and week-ends. Think of all the varied pleasures and privileges you're denied yourself so long—then come in and have a Saxon demonstration.

We're more than willing to meet you half way if you are sincere—and we'll help you buy the car. HERE'S OUR PLAN—PAY $200 DOWN AND THEN $30 PER MONTH AT 6% AND YOU CAN OWN THIS $785 SAXON "SIX"—a speedy, modern, powerful, roomy car, plenty big enough for all five passengers with no crowding. Saxon "Six" is conceded to be the finest car in its price class by long odds. Write, phone, or call at our salesrooms for a demonstration.

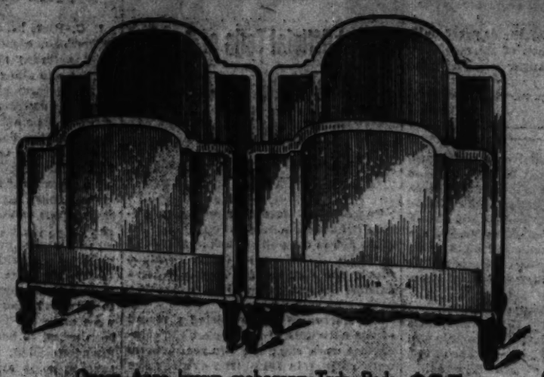
We still have a few of the $395 roadsters for salesmen left. These are selling on a cash payment of $100 and $30 per month at six per cent interest. They are going very fast, and if you want one you ought to call at once.

Saxon Automobile Company
OF ILLINOIS
2313 Michigan Avenue — Phone Calumet 5063
James Lacy, President. *Joseph T. Leimert*, Vice-President. *C. C. Lake*, Manager.

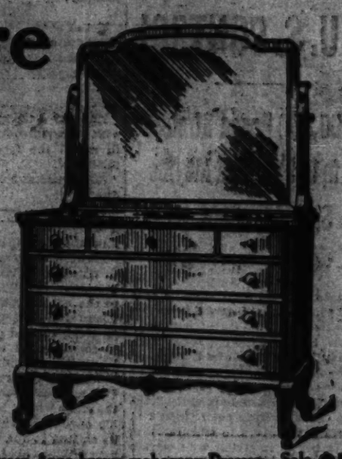
Scholle's Semi-Annual Sale *of* Good Furniture



Queen Anne brown mahogany Vanity Case. Sale price..... $75



Queen Anne brown mahogany Twin Beds. Sale price, each..... $35



Queen Anne brown mahogany Dresser. Sale price..... $57

YOUR interest in special sales of furniture should be governed by everything except mere reduction of price; that alone was never a reason for buying anything.

Special sales of furniture are not uncommon; but the reasons for these sales are varied; and these reasons are the important things to you. You want to avoid the sales that have no better reason for being held than the cleaning up of factory odds and ends, or moving out old stocks of the dealer.

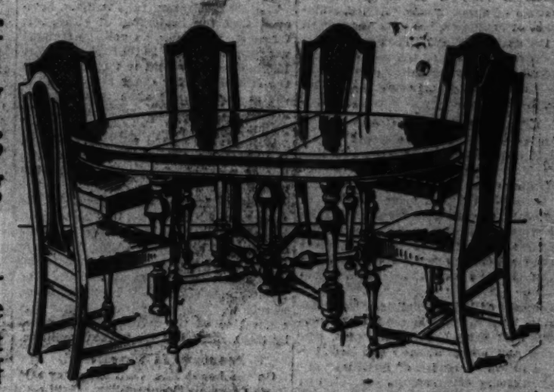
Buy of a reliable house whose stocks are fresh, up to date, and kept so all the year around.

We are getting in new things in Spring ideas and are making room for them by quoting reduced prices on a splendid stock of fresh Scholle quality furniture. Our old customers know, and the new customers soon learn, how much this means. You'd better come and see for yourself!

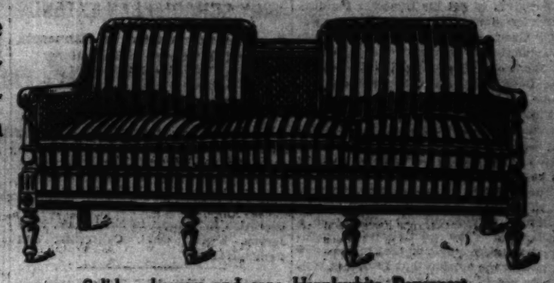
Here are some good examples:

	Regular Price	Sale Price
Louis XIV. Mahogany Arm Chair, in denim	$ 65.00	$ 42.00
Adam Davenport in solid mahogany, covered in figured denim	165.00	115.00
Mahogany and Cane Adam Reception Chair	40.00	15.00
High back Wing Sofa, in blue velvet	110.00	75.00
Solid Mahogany Queen Anne Easy Chair in blue striped velvet, with loose cushion seat	40.00	28.00
Large Cushion Seat Rocker in blue Jaspe velvet	45.00	30.00
Queen Anne Mahogany Pillow Davenport in striped silk velvet	115.00	75.00
Tapestry Covered Easy Chair and Rocker, with loose cushion seat, each	38.00	27.00
Large Cushion Seat Overstuffed Easy Chair with soft pillow arms, covered in antique brocaded mohair velvet	125.00	75.00
Overstuffed Pillow Davenport in imported tapestry	75.00	55.00
"The Wellesley" Mahogany and Cane Easy Chair and Rocker, with lambrequin back and cushion seat, each	35.00	25.00
Solid Mahogany Davenport in brown denim	70.00	35.00
"The Scholle" Overstuffed Fireside Chair and Rocker in denim, each	38.00	25.00
Mahogany and Cane Adam Easy Chair with cushion seat, each	45.00	29.00
Mahogany Three-Pillow Davenport in antique striped Italian velvet	110.00	85.00
Solid Mahogany Renaissance Console Table	145.00	72.00
Charles II. cane top Mahogany Table	45.00	32.00
Louis XV. Imported Walnut and Cane Settee	90.00	45.00
Hand Made Adam Mahogany Dressing Table	200.00	98.00

	Regular Price	Sale Price
Hepplewhite Mahogany Bedroom Suite—Cane Panel Twin Beds, Dresser, Chiffonier, Chair, Rocker and Table—7 pieces	$628.00	$360.00
Adam Mahogany Bureau with hanging mirror	170.00	112.00
Cane Panel Beds to match, pair	230.00	150.00
Hepplewhite Mahogany Bedroom Suite—Twin Beds, Dresser, Chest of Drawers, Dressing Table, Chair and Rocker—seven pieces	433.00	252.00
Ivory Enameled Adam Dresser	80.00	45.00
Ivory Enameled Chest of Drawers	70.00	26.00
Ivory Enameled Chifforobe	70.00	40.00
Glass top Dresser in ivory enamel	92.00	60.00
Mahogany Adam Dresser	70.00	59.00
Full size Cane Panel Bed to match (TWO)	60.00	42.00
Chest of Drawers to match	60.00	45.00
Pair of Mahogany Cane Panel Adam Beds, the pair	150.00	90.00
Adam Mahog'y Chest of Drawers	85.00	42.00
William and Mary Mahogany 54-inch Dining Table, 8 feet extension, with aprons on two leaves, and six cane back, hair-cloth seat Chairs to match—seven pieces	170.00	118.00
Charles II. Mahogany Sideboard with secret compartments	125.00	75.00
China Cabinet to match	90.00	60.00
Solid Mahogany Colonial 54-inch Dining Table, 8 feet extension, with aprons on two leaves, and six high back, cane panel Chairs to match—7 pcs.	186.00	115.00
Sheraton Mahogany Sideboard, 6 feet long	115.00	62.00
Sheraton Mahog'y China Cabinet	145.00	65.00
Elizabethan Oak 54-inch Dining Table and six high back, cane panel Chairs to match—7 pcs.	120.00	85.00
Jacobean Oak 60-inch Sideboard	79.00	45.00
Elizabethan Oak China Cabinet	235.00	75.00
High Back Adam Pillow Seat Wing Sofa in denim	85.00	50.00



Black Walnut William and Mary 51-inch Dining Table, with two apron leaves, and six cane back Chairs to match; seven pieces. Price, $65



Solid mahogany and cane Hepplewhite Davenport, with cushion seat and pillows in striped velvet. Sale price..... $98



Solid mahogany and cane Hepplewhite Chair and Rocker in striped velvet. Sale price, each, $25



Solid Mahogany Adam Library Table, 28x50 inch top, with cane shelf. Sale price..... $29

Oriental Rugs

You probably know that the rug supply is greatly curtailed by the war; the supply is limited to the holdings of comparatively few houses; nothing coming in. But we control good stocks by contracts made ahead in anticipation of these very conditions and we are glad to quote prices that give you a great opportunity.



Adam Mahogany Dining Table, 54-inch top, 8 feet extension, with aprons on two leaves, and six cane back Chairs with blue leather seats; seven pieces. Sale price..... $95

Scholle Furniture Company
121 South Wabash Avenue
Between Monroe and Adams

NATIONAL GUARD OFFERS MEASURE FOR U. S. CONTROL

Sets 200,000 Peace Strength; Men to Be Paid and May Be Sent Anywhere.

Washington, D. C., Feb. 12.—The proposals of the National Guard association for federalization of the state troops were before the military committees of congress today in the form of a bill drafted by representatives of the association at the request of the senate committee. The regulations contemplated are given force by a provision limiting participation in the federal pay feature to officers, men, or organizations complying with certain specified requirements. Enlisted men would receive approximately $45 a year.

The maximum number of troops provided for by the bill is 800 for each congressional district, or a total peace strength of approximately 200,000, an increase of 70,000 over the present strength of the national guard. They would form a separate branch of the regular army in time of war when called into the federal service. The act would take effect July 1, 1916.

Provides Federal Control.

An enlistment contract would be required under which the soldier would bind himself to serve the federal government "within or without the continental limits of the United States" for a period of two years, or until discharged, should the guard be called out at any time during his three year enlistment period. At least forty-eight drills a year and participation in annual field maneuvers would be required.

Members of both committees have displayed keen interest in reports reaching them that 30,000 professional men, students, and others already had been enrolled to take a month of intensive military training this summer at civilian camps. The committees have been informed that more than 100,000 men could be secured for training if some financial aid were given to those willing to spend a month annually at military education.

Wilson Aids Urge Harmony.

With President Wilson out of the city attempting to get his thoughts together after the stormy break with Secretary of War Garrison, administration leaders in Washington today turned their attention to the work of getting the factions of the Democratic party in congress into some semblance of a harmonious whole.

These leaders informed the anti-preparedness group that the time for gloating had ceased and that for compromise had arrived if the Democratic party is to be saved from certain defeat.

The chief concern of the Democrats now is to create a leadership which will be regarded throughout the country as a leadership. The administration managers frankly admitted that the country is now of the opinion that President Wilson is not in control of his party in congress.

Wilson Advisers Distrusted.

These leaders also admitted that the president is in a bad way in so far as his immediate group of advisers is concerned.

As soon as President Wilson gets back to Washington there is to be a showdown between him and Majority Leader Kitchin in the house. The president and his advisers want to know whether Mr. Kitchin is going to lead or whether he is going to continue his tactics of claiming the leadership and fighting the administration at every turn.

The situation in congress has reached the stage where, if Mr. Kitchin continues his opposition, the house leadership will be shifted to the shoulders of one of two men. Either Speaker Clark will be asked to surrender the chair temporarily to lead the fight or Representative Rainey of Illinois will be put in charge of it.

Danger in Shifting Leaders.

The administration fully realizes, however, that the leadership of either Mr. Clark or Mr. Rainey would be fraught with great danger. In the first place, Mr. Kitchin would resent it vigorously. In the second, neither Clark nor Rainey is overly enthusiastic about the development of any strictly national military policy.

With respect to the military program, it developed today that there is to be a tug of war between the senate and the house.

Senator Chamberlain, chairman of the senate committee, stated that he believed his committee would approve, and the senate also, his bill providing for an increase of the regular army to 220,000 men, with a reserve of a similar number. The senator also stated that he believed the senate would also favor a stronger federalization of the militia than proposed by the members of the house committee.

Deadlock Is Threatened.

On the house side, Chairman Hay said it was possible the committee might concede a regular army of 141,000 men, as recommended by Mr. Garrison. He said that if the senate went higher than that the house would not yield, and there was strong possibility of a deadlock between them.

THE DAY IN CONGRESS

SENATE.

Met at noon.

Adjourned at 12:58 p. m. until noon Monday.

HOUSE.

Met at noon.

Debate on postoffice appropriation bill continued.

Speeches on Lincoln's life were made and Lincoln's Gettysburg address was read.

Majority Leader Kitchin deferred until next week introduction of the resolution to repeal the free sugar section of the tariff law.

Adjourned at 5:03 p. m. until noon Monday.

GARY SCHOOL PLAN EXTENDS

Superintendent Goes to Minnesota Ore Towns to Install System.

Gary, Ind., Feb. 12.—The Gary school plan is to be extended to the Minnesota ore range. George W. Ewartz, assistant superintendent of the Gary schools, tonight left for Eveleth, Minn., where the Gary system will be installed in the schools of that city and surrounding towns. The Gary plan is now in partial operation in schools in New York, New Jersey, Texas, Ohio, California, and Pennsylvania.

Doctor Killed by Milk Train.

Valparaiso, Ind., Feb. 12.—[Special.]—Dr. J. R. Wilson, a physician of Hebron, Ind., was killed near there this morning by a milk train at a road crossing. Mrs. Emma Van Balow of Jackson township was killed last night by an interurban car.

UNABLE TO MEET CALL FOR BOYS TO GOOD JOBS

School Official Tells of Demand for Graduates of Commercial Courses.

There is no reason, according to William Bachrach, supervisor of commercial education in the public schools, why boys should be out of work. He is unable to supply the demand for boys who have finished the two year commercial course in the high schools.

Mr. Bachrach has completed a record of the activities of the students in commercial work since the two year courses were started in 1912. The average age of the graduates is 16 years. The average salary of the 1912 class is $13.80. The average beginning salary was $8.25. The minimum beginning salary was $5 and the lowest salary is $10. The largest salary is $18.

Salaries of Last Year's Class.

The following tables show the salaries of the last year graduates:

Stenographers—Girls.

Average, beginning	$ 7.10
Average, present	7.85
Minimum, beginning	4.00
Minimum, present	5.00
Maximum, beginning	15.25
Maximum, present	15.25

Accountants—Girls.

Average, beginning	6.00
Average, present	8.84
Minimum, beginning	6.00
Minimum, present	6.00
Maximum, beginning	10.00
Maximum, present	15.00

Stenographers—Boys.

Average, beginning	$ 8.70
Average, present	9.31
Minimum, beginning	6.00
Minimum, present	15.00
Maximum, beginning	18.00
Maximum, present	18.00

Accountants—Boys.

Average, beginning	$ 6.00
Average, present	7.61
Minimum, beginning	4.00
Minimum, present	5.00
Maximum, beginning	12.00
Maximum, present	15.00

Commercial, 4 Year Course—Boys.

Average, beginning	$10.35
Average, present	12.18
Minimum, beginning	6.00
Minimum, present	11.25
Maximum, beginning	15.00
Maximum, present	15.00

The students received the positions in the following manner: Free typewriter, 24; employment bureau, 24; board of education, 58; principal or teacher, 15; advertisements, 30; paid employment agencies, 14; relatives or friends, 46; private schools, 13; "getheir own," 120.

SELIG-TRIBUNE MAN BACK AFTER PERILS IN MEXICO.

Reel Camera Man of Movie System Has Many Pictures Which Have Not Been Shown.

I. G. Ries, head camera man of the Selig-Tribune movies, returned to Chicago yesterday after six weeks spent in Mexico and along the Texas border. Most of his pictures already have been exhibited, such as Huerta's funeral, Gen. Obregon and his staff, and the army maneuvers along the border, but Mr. Ries says he has one or two interesting films yet to be shown.

"I got a daddy of a bunch of Mexican women throwing bricks at me when they ran me out of Juarez," he said. "I got run out of there two or three other times, when I was taking pictures of Villa refugees, by men with guns, but I didn't stop to 'shoot' them."

Mr. Ries narrowly escaped being one of the party of Americans, eighteen of whom were slain by Villa's bandits. He had been asked to accompany the party and intended going, but decided instead to take in some army maneuvers at San Antonio.

NAMING OF WAR SECRETARY AWAITS RETURN OF WILSON.

John Barton Payne of Chicago and Ex-Gov. Francis of Missouri Mentioned Among Possibilities.

Washington, D. C., Feb. 12.—[Special.]—Official Washington, including the part that is also political, is awaiting the return of President Wilson to learn the name of the new secretary of war. In the meantime gossip in administration circles and in congress continues to shift from hour to hour in an effort to fix on the man.

Late tonight the talk concerned the prospect of a selection picked from the middle west, and the names mentioned included Gov. Francis of Missouri and former Judge John Barton Payne of Chicago, a Virginian by birth.

Organized labor, getting wind of the Payne boom, however, is said to have forwarded to the White House a protest against his selection on the ground that his rulings from the bench have not been always friendly to labor.

TAKES PULPIT IN CHICAGO.

The Rev. William Omer Butler of Sterling, Ill., Becomes South Side Rector.

Sterling, Ill., Feb. 12.—[Special.]—The Rev. William Omer Butler, rector of Grace Episcopal church here, has accepted a call to the rectorship of the Church of Transfiguration, Forty-third street and Cottage Grove avenue, Chicago.

FEAR INVASION; CLOSE GUARD ON CANADA BORDER

Niagara Falls, Ont., and Other Towns Are Under Rule of Military Powers.

Niagara Falls, N. Y., Feb. 12.—Military orders were issued during the day at Niagara Falls, Ont., warning citizens not to assemble or loiter in the streets, and all strangers are closely questioned or shadowed by government agents.

Following the circulation of wild rumors of plans for a German invasion, and the explosion in the Chestnut-Electrolytic-Alkali plant, on this side, hurried measures were taken to prevent any possible hostile movement on Dominion properties.

Additional troops and fifteen machine guns were dispatched to the border from St. Catharines, Thorold, and Toronto. Guards at the power houses, munition plants, railroad yards, and bridges were doubled. The precautionary measures spread to the Canadian Press Bureau, and orders were issued against Canadian papers publishing anything regarding troop movements.

American Is Arrested.

Frank Button, a motorcycle manufacturer of Niagara Falls, N. Y., crossed to the Canadian side this afternoon on business and was taken into custody by guards, who started with him for military headquarters. Button finally was able to convince his captors of his identity and was released.

Two hundred skilled and unskilled workmen of the Dominion Chain company at Niagara Falls, Ont., went out on a strike today. In some quarters the walkout was declared to be traceable to alleged Teutonic activities. The firm has been shipping its entire product to the allies since the outbreak of the war.

Reports received here late today that 10,000 Canadian troops bivouacked at the exposition grounds in Toronto have received orders to be ready to leave at a moment's notice. Trains are in readiness to rush them to the border.

Making Much Munitions.

Since the outbreak of the war Niagara Falls has become a big munition manufacturing center. All factories are working day and night. The principal output is chemical, such as liquid chlorine, used by the belligerents in gas bombs, and nitrate, used in the manufacture of high explosives.

General Manager Max Mauran of the Canadian plants, refused to admit tonight that he believed last night's explosion due to a plot of Teutonic sympathizers. He expressed the belief that the destruction was entirely local and in no way connected with the war, and declared it was probably more likely due to the labor situation.

Denies Any German Plot.

BERLIN, Feb. 12.—[Via wireless.]—The charge that a German agent was responsible for the fire that destroyed the Canadian parliament buildings at Ottawa is utterly false, the North German Gazette, official organ of the German government, declared today. The government organ added that the destruction of the building by such a means would have been a "detestable and unessential crime."

HEIR TO $365,000 TAKEN TO MILWAUKEE AS FORGER.

Youth for Whom a Fortune Is Waiting at Port Allegany, Pa., Has Been Missing Eight Years.

Edward Keith Dalrymple, the man who found he was heir to $365,000 when he was arrested on suspicion on Friday at the Great Northern hotel, was taken to Milwaukee yesterday. John Sullivan of the Milwaukee detective bureau recognized him as John Briggs, wanted for passing bogus checks.

According to information from Port Allegany, Pa., Dalrymple has been missing for eight years. His fortune is now in the care of the McKean county Orphans' court. Detectives have been searching for him for several years. An attorney is now en route to Chicago to identify the supposed heir, for locating whom there has been a large reward offered since the death of his father, ten years ago.

MAY NOT FREE FILIPINOS.

Compromise Proposition Before Congress Would Stave Off Action for Ten Years.

Washington, D. C., Feb. 12.—Postponement of Philippine independence several years was the compromise plan put before congress today. Following conferences between President Wilson, Chairman Jones of the house insular committee, and Democratic Leader Kitchin, it became known that the senate bill, providing for Filipino independence in four years, will be amended by the house committee to stave off action for ten years.

POPE MODERNIZES SERVICE.

Priests of All Countries Ordered to Repeat Evangel in Language of the Hearers.

ROME, Feb. 12.—Pope Benedict has issued a decree to priests in all countries that hereafter at Sunday mass, after reading the evangel in Latin they shall repeat it in the language of their hearers. The decree is considered one of the greatest concessions to modernism emanating from the vatican in recent years.

REVELL & CO.

Fine Upholstered Furniture

Special Sale of Floor Samples

Another example of the big values we are offering in good Upholstered Furniture. The Easy Chair and Rocker illustrated below are very roomy and comfortable and have loose cushion seats upholstered in a fine grade of figured tapestry. They are made with the best springs, substantial frames, etc.



Sale Price, $31.50 Value, $50.00 — Sale Price, $31.50 Value, $50.00

Sale Price, $67.50 Value, $100.00 — Sale Price, $39.75 Value, $60.00

A bargain in a three-quarter size Davenport, measuring 5 ft. over all, upholstered in fine floral design tapestry, all hair filling and the best springs.

This comfortable Wing Chair matches Davenport, upholstered in same tapestry and all hair filling. Can be purchased without Davenport.

More of the Parlor Furniture Bargains:

		Sale Price
$110.00	Tapestry Overstuffed Davenport, tufted back, plain seat. Our own make	$ 89.00
140.00	Solid Mahogany Three-Piece Suite, "Adam" design, mulberry velour	98.00
65.00	Tapestry Chair, Charles II. design, antique mahogany	39.00
79.00	Antique Mahogany Chair, cane panel back, seat upholstered in silk velour	49.00
100.00	Pullman Sofa-Bed, upholstered in fine tapestry, loose cushions	79.00
150.00	Tapestry Davenport, very roomy pillow arms	110.00
60.00	Solid Mahogany Settee, upholstered in tapestry, tufted back	42.00
30.00	Mahogany Rocker, tapestry seat and back, very comfortable	22.00
35.00	Antique Brown Mahogany Chair, cane seat and back	25.00
35.00	Mahogany Rocker, high back in genuine black leather	29.75
35.00	Easy Chair, mahoganized birch, upholstered in genuine Spanish leather	24.75
130.00	Tapestry Davenport, loose cushions, outside back covered in same material	98.00
125.00	Green Morocco Easy Chair, high back, loose cushion, very soft	98.00
225.00	Green Morocco Davenport, loose cushions, high back	135.00
60.00	Morocco Chair, maroon shade, loose cushion	39.00
32.50	Wing Chair, mulberry velour, loose cushion seat	24.50
35.00	Hemco Reclining Chair, genuine Spanish leather, with leg rest	29.75
15.00	Solid Mahogany Arm Chair, tapestry seat	9.00
18.00	Antique Mahogany High Back Rocker, tapestry seat, cane panel back	12.50
22.00	Mahogany Chair or Rocker to match, can be had in tapestry or velour upholstery	14.00
16.50	Morris Chair, solid golden oak or mahoganized birch, your choice of velour cushions	11.50
69.00	Blue Velour Wing Chair, loose cushion seat, mahogany base	49.00

Wabash Av. Alexander H. Revell & Co. Adams St.

STORY & CLARK PIANO CO.

Starts To-Morrow

Largest Quick Selling

PIANO SALE

ever held in Chicago of slightly used, discontinued styles and refinished instruments. Look at the prices below on Pianos and Player Pianos and compare them elsewhere—that tells the story.

Beautiful 88-Note Player-Piano with Bench & Music $225

—Your Piano Is in This List—

LET US DELIVER IT TO YOU NOW AND MAKE PAYMENTS AS CONVENIENT

Kimball Upright—Mahogany case, has style, now	$95	Hardman Upright Piano—Mahogany case, full size, now	$135	Steinway Upright Piano—Mahogany case, full size, now	$200
Weber Player-Mechanism, used, toned and polished	$75	8 Upright Pianos of three well known makes	$52	Vose Piano—Mahogany case, overstrung, now	$87
Gilbert Player—One used Player, Price at new	$90	Weber Upright Piano—Mahogany case,	$125	Joseph Boss Piano—Walnut case, excellent,	$85
Hampton Piano—Mahogany case, was	$165	New Boss Piano—This Piano was $00 new,	$45	Mahogany Upright—Is really new,	$265
Player Piano—A thirteen hundred dollar value,	$335	Schubert Piano—Mahogany case,	$67	Player Piano—Oak case, player action,	$153
Cable Piano—Has regular price and more,	$115	Cabler Piano—Fine condition,	$100	$60 gives you a fine style, plain oak case, guaranteed,	
$125 will give you a selection of a number of pianos which you could not tell from new,		$85 gives you a choice of any one of eighty or more pianos in the value of this,			
$187 gives you a Player Piano in plain oak case, walnut, mahogany finish and prices.		$150 will give you a choice of pianos and Player Pianos in quarter sawed oak and all the most desirable mahogany cases.			

Story & Clark Pianos, 1916 models, Style 10, $325; Style 5, $375; Style 12, $425.

Story & Clark Solo Action Player-Piano, Style A, $650; B, $700; C, $750.

SPECIAL—Our Monarch 88-Note Player Piano an exquisite, full toned instrument, has all the latest improvements and equal to what some are selling for $650.00 $350

OUT-OF-TOWN CUSTOMERS: Railroad fare refunded to buyers within 200 miles. If you cannot call, write. We ship on approval out of town.

Deliver to my home Player-Piano Piano about $

If instrument is satisfactory will make monthly payments of $

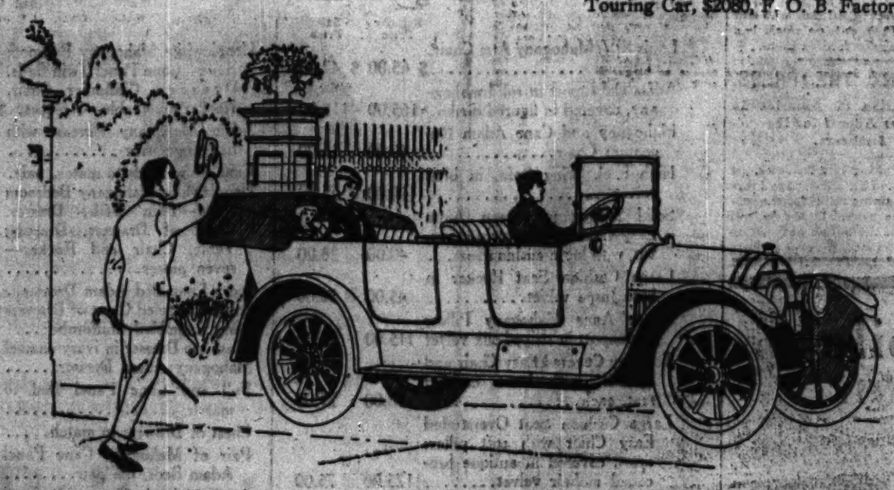
Name

Address

STORY & CLARK PIANO CO.

315-317 S. WABASH AVENUE Between Jackson and Van Buren

Touring Car, $2080, F. O. B. Factory



The Cadillac Has a Character Which Comes From the Integrity of the Men Who Make It

Cars embody the merits—and the weaknesses—of their designers. Cars show concretely the ideals—and the shortcomings—of their makers. In other words, cars are like men, because men make them.

There are men, characters, purposes, behind every car—and the cars tell the story. Thus we have the cheapest possible conveyance; we have the utility low-price car; we have the finest car regardless of price; and then the Cadillac.

The Cadillac is the product of ideals and convictions which time has ripely justified. The ideal was and is to build a truly fine car in every sense of the word, to build it by the most modern methods of efficiency and standardization. The conviction was that such methods would finally produce a volume and a value undreamed of for fine cars.

You know the result. The integrity of the men behind the Cadillac has kept them true to their ideals through 13 years of ever-growing success. Every year the public buys more Cadillacs.

And now the Cadillac is acknowledged in a class all its own. The Cadillac men have won by building cars that satisfy men of their own kind—your kind, we trust—men who will not compromise tomorrow's success for today's dollars—men who respond to the appeal of quality and who demand value in the fullest measure.

Hence the Cadillac has a character, a reputation beyond disparagement. It is the utmost in car value today; no man denies it. The evidence of the wisdom of its makers is that the whole world follows them. Even its price is a proof of the ideals of the Cadillac men—and of their farsightedness.

If you should try to choose the one car whose history, whose progress, whose association, whose genuine worth—all measure up to what your own ideals demand—your choice must be the Cadillac.

C. H. Foster Cadillac Automobile Company

Michigan Avenue at Twenty-third Street — Telephone Calumet 4841

YOUR HEALTH

and that of your family suffers a severe handicap unless the alleys in your community are clean. The police arrest people who throw ashes and garbage into the street. It is just as important that the alleys should be sanitary. You can learn much of interest and value on this and many other subjects, in which concrete plays an important part, at the

Ninth Chicago Cement Show

Coliseum and Armory

February 12—19

Open 2 P. M. Saturday, Feb. 12
Open daily thereafter 10 A. M.
to 11 P. M. except Sunday

Band Concerts Afternoons and Evenings

CONCRETE FOR PERMANENCE



WEAR A LARSON

M. L. EXTENSION SHOE

TO HIDE THAT LIMP

This wonderful shoe is better than ever. I have just concealed new appliances which I have placed in this shoe. With the aid of these appliances the lame foot sets square on the ground no matter how short. They also give a springy, natural appearance to walking.

Send for Free Booklet

MARTIN LARSON

Chicago's Great Shoe Specialist

318 West Madison St.

At the Bridge

AUTOMOBILE SALESMAN

One of the largest and oldest automobile manufacturers located in South Bend, Ind., wishes to establish an agency in Chicago and has selected for Chicago territory.

We want men who have shown ability as salesmen and who are capable of good salary.

Not essential to have had auto experience, but must have good record. Applicants must be married and between 30 and 45 years of age.

If you are capable and can furnish satisfactory references, please write in your application as to amount of business done and salary desired.

Address J. K. 287, Tribune.

SUBSCRIBE FOR THE TRIBUNE

ADVERTISE IN THE TRIBUNE

SUIT IMPERILS RIGHT OF WOMEN TO CAST BALLOT

Question of Power to Vote on Delegates Raised in Illinois Supreme Court.

BY E. O. PHILLIPS.

Springfield, Ill., Feb. 12.—[Special.]—Organized politics, Republican and Democratic, particularly in Cook county, received a jolt this morning when the right of women to vote for national convention delegates and for state committeemen was brought up for decision in a case filed in the Illinois Supreme court.

The Republican and Democratic leaders in Chicago have agreed that women should have this privilege in Chicago and Cicero. All of the pre-primary details have been built up on the supposition that women might vote for delegates at large, district delegates, and their alternates, and for the members of the state committees.

Today there was filed a petition from Sangamon county asking leave from the supreme justices to file a writ of mandamus compelling County Clerk Charles W. Byers to print the names of candidates for these offices on the separate woman's ballot.

Abide by Lucey Opinion.

Attorney General Patrick J. Lucey has issued a written opinion holding that the woman suffrage act does not include these particular offices, and this opinion is being accepted, it is understood, by most of the downstate county clerks.

In Chicago the attorney for the board of election commissioners, Colin C. H. Fyffe, furnished to Chief Election Clerk Egan a formal opinion that women possess the right to vote for delegates and committeemen under the statutory suffrage law, and County Clerk Sweitzer said that he would follow the Fyffe opinion rather than that of Attorney General Lucey.

Sweitzer took this stand on the ground that the elections should be uniform in Cook county and as a means of preventing contests in both of the national conventions in the four congressional districts that are partly within and partly without the city limits of Chicago and affecting directly the delegates and alternates at large.

Says Women Lose Rights.

The Springfield case was filed after an opinion had been given by State's Attorney Edmund Burke to County Clerk Byers, agreeing with the opinion of Attorney General Lucey. James T. Garretson of Springfield filed the petition with the Supreme court, setting up that County Clerk Byers was about to deprive the women of the county of their rights and asking for a prompt construction of the suffrage act in conjunction with the primary act sections involved.

Fear is felt in suffrage circles that the suffrage law is to get before the Supreme court in any form. There is some fear that an opinion from the Supreme bench would reverse the decision by which the early judgment maintaining the constitutionality of the suffrage act of 1913.

The Supreme court adjourned when the preliminary motions were entered today, and it did not indicate that it would or would not entertain the Garretson motion.

Because of the legal holiday, no petitions for national delegates or for state committeemen were received in the office of Secretary of State Stevenson today.

Secretary Stevenson said that the various constructions of the law, as indicated by the many forms of petitions that had arrived from all over the state, had complicated the situation extraordinarily.

Helen Goudy Becomes Mother.



Mrs. Gerard Leigh

LONDON, Feb. 12.—A London society woman, formerly of Chicago, has just presented her husband with a son. She is Mrs. Gerard Leigh, better half of Capt. Gerard Leigh of the First life guards.

Previous to her marriage Mrs. Leigh was Miss Helen Goudy, daughter of Mrs. William Goudy, who once lived in Chicago and whose London address is 6 Great Cumberland place, where she is a near neighbor to Lady Randolph Churchill.

Capt. Leigh is at the front with his regiment, which is one of Britain's smartest corps.

Mrs. Leigh, until shortly before the event, was busy with war nursing work, and some months ago turned her husband's beautiful home, Lees Park, in Kent, into a Red Cross hospital.

ROOSEVELT BOOM WORRIES CHIEFS OF BOTH PARTIES

"Old Guard" Gloomy, and Democrats Predict Hot Fight Between Colonel and Wilson.

[BY A STAFF CORRESPONDENT.]

Washington, D. C., Feb. 12.—[Special.]—Republican leaders of the "old guard" in the senate looked thoughtful today, even gloomy, but refused to discuss the Roosevelt movement started in Massachusetts.

A few of the more aggressive anti-Roosevelt men were for a fight, so they told their colleagues, a fight to the finish, for they believe the Roosevelt movement is no longer local but is a national political problem that will be facing the Republicans in formidable proportions when they assemble in their national convention at Chicago.

Democrats See a Fight.

Democratic senators do not look upon the possibility of Roosevelt's nomination with the same happy foretaste of political victory as might be expected. A senate administration leader said today:

"Roosevelt will be the Republican nominee. I have felt it was inevitable for some time. He is, in my judgment, the only man mentioned as likely to be a nominee who could give the president a 'run.' The far seeing Republicans in the party see it and are prepared for it. In time they will all be in line for the colonel.

"We are now in the midst of great things and greater to follow. The time calls for men of blood and iron. I regard President Wilson as a real leader. Roosevelt is the only man who can match him in this respect. It will be a hot fight."

Weeks to Stand Pat.

The Massachusetts friends in Washington of Senator Weeks had many whispered conferences today. It was stated on the highest authority that whatever may be the fate of Senator Weeks' presidential boom, he will not withdraw.

There was some complaint among the old line Republicans today because the regulars had slept on their opportunities. One western senator of conservative leanings said: "Months ago we went to New York and assembled our party leaders and told them that some steps should be taken for concentrated effort looking to the nomination of some representative and regular Republican. These wise men of the east said that everything would take care of itself in its own good time.

"The result is that everything has proceeded in the dark. With a dozen favorite sons in the field we have heard talk of a candidate 'being born in the convention,' some mysterious dark horse of whom the people do not now even guess.

"The whole play has been wrong. Months ago this organization should have been formed and the course of the campaign mapped out along intelligent, conservative lines."

A western Republican, long a member of congress, and a conservative, predicted the Chicago convention would nominate one of three men—Roosevelt, Hughes, or Burton.

REFUSE TO INDORSE COLONEL.

Muskogee, Okla., Feb. 12.—A motion to indorse Theodore Roosevelt for the Republican nomination for president was defeated today by Republicans of the Second Oklahoma congressional district in convention here.

The convention adopted a motion, however, referring to Col. Roosevelt as "the greatest living American."

L. G. Disney of Muskogee and E. M. Frye of Sallisaw were elected delegates to the national convention with G. O. P. Grant of Stilwell and Walter Wilson of Okmulgee as alternates. W. S. Bell of Okmulgee was chosen presidential elector.

NEGROES INDORSE COLONEL.

Negro support for Col. Theodore Roosevelt for president was given impetus last night when seventy-five Negroes met at 3605 South State street and organized a movement to be national in scope for the election of national Republican delegates friendly to their former president. Resolutions portraying Col. Roosevelt as "the world's first statesman and the purest American patriot" were adopted. W. D. Allimono, a young business man, is president of the organization. Dr. W. Alex. Venerabbe was elected secretary and treasurer. John M. Harlan and City Clerk John Simon were indorsed for delegates at large to the national convention.

FAIRBANKS GETS BOOST.

Terre Haute, Ind., Feb. 12.—Charles W. Fairbanks was indorsed for the Republican nomination for president at the annual meeting of the Indiana Lincoln League of Republican Clubs here today. The league's annual banquet tonight was the principal observance in the state of the 107th anniversary of the birth of Abraham Lincoln.

Frank O. Lowden of Oregon, Ill., was the chief speaker. He declared the Democratic policy of tariff for revenue only had been proved a failure.

"The Car of a Thousand Speeds"

What Is the Owen Magnetic?

It is a six-cylinder gas car, which differs from all other automobiles in that it has a magnetic clutch and transmission. In the Owen Magnetic there is no clutch pedal. There is no gear shifting lever because there are no gears to shift. A finger lever on the steering wheel does this work.

A single magnetic unit, on the principle of the electric motor, replaces the usual fly-wheel, clutch, gears, and self-starting mechanism. All the functions of power control are performed by this unit, which simplifies construction, clears the car of complications, renders driving easy and safe, gives the car longer life and secures greater mileage from gasoline and tires.

For years the automobile industry has been striving for exactly the things which positively are attained in the Owen Magnetic—and only in this car.

The Owen Magnetic now is fittingly represented in Chicago. Models on display. Demonstration by appointment.

OWEN MAGNETIC MOTOR CAR COMPANY
OF CHICAGO
2349 Michigan Avenue
Phone Calumet 4712



10 Models ranging from $1150 to $2650

Pianos! Pianos!

LAST NOTICE **ONLY 2 DAYS MORE**

In order to close out the balance of this mammoth stock of new, used and shop-worn Pianos, we will make an EXTRA DISCOUNT of 25%.

LISTEN: Our store is packed full of new and used Pianos that have accumulated during the last three months. We have been making an effort to sell every one of these Pianos AT ONCE. We have sense enough to realize the only thing that will dispose of this mammoth stock QUICKLY is the PRICE, and what we do not sell within the next two days we are sure that we will have to carry over for at least 30 days, so you and everybody else knows there is positively no piano business this first three months of each year; SO GET BUSY, MR. PIANO BUYER, AS WE WILL NOT REFUSE ANY OFFER WITHIN REASON. Among these Sale Pianos you will find such well-known makes as Steger & Sons, Steinway, Schmer & Co., Lyon & Healy, Kimball, Starck, Story & Clark, Vose & Sons and others too numerous to mention.

THIS SALE WILL ONLY LAST 2 DAYS MORE, SO MAKE HASTE, MR. PIANO BUYER

FREE—60 days in your home—FREE

OPEN EVENINGS DURING THIS SALE



You will find this beautiful Piano, one of our latest styles, in the cut above, in this special sale. Pianos GUARANTEED FOR 25 YEARS.

LIST OF UPRIGHT PIANOS

Such WELL KNOWN MAKES as SOMMER & CO., STERLING, SCHULTZ, BRADBURY, KINGSBALL, DECKER & SONS and HAINES BROS. Among these YOU WILL FIND PIANOS PRACTICALLY as GOOD as NEW and others JUST THE THING FOR BEGINNERS.

NOTICE The entire cut in prices on upright pianos for the next two days

$260 Upright, Mahogany case, Was $ 85 Now $63
$426 Upright, Oak case, . . . Was $140 Now $85
$450 Upright, Mahogany case, Was $125 Now $73
$400 Upright, Mahogany case, Was $ 67 Now $48
$275 Upright, Oak case, . . . Was $ 99 Now $51
$320 Upright, Walnut case, . Was $ 78 Now $36
$360 Upright, Ebony case, . . Was $ 58 Now $19

NOTICE the PRICE on PLAYER-PIANOS for the NEXT TWO DAYS; WE WILL MAKE A WAGER THAT THERE ISN'T A HOUSE in the UNITED STATES that will DUPLICATE THESE PRICES:

$385 Player-Piano . . Was $112 Now $109
$425 Player-Piano . . Was $155 Now $136
$600 Player-Piano . . Was $219 Now $188
$700 Player-Piano . . Was $380 Now $311

FREE—50 Rolls of Music With Each Player

NOTICE: We will positively not pay any COMMISSION to MUSIC TEACHERS, AGENTS or GRAFTERS. DEAR PUBLIC, do you REALIZE that you have been PIANO ROBBED, any others GRAFTERS from $50 to $100 on each SALE. NO ONE WHO PAYS THESE EXTRAS? ANSWER: THE MAN WHO BUYS THE PIANO.

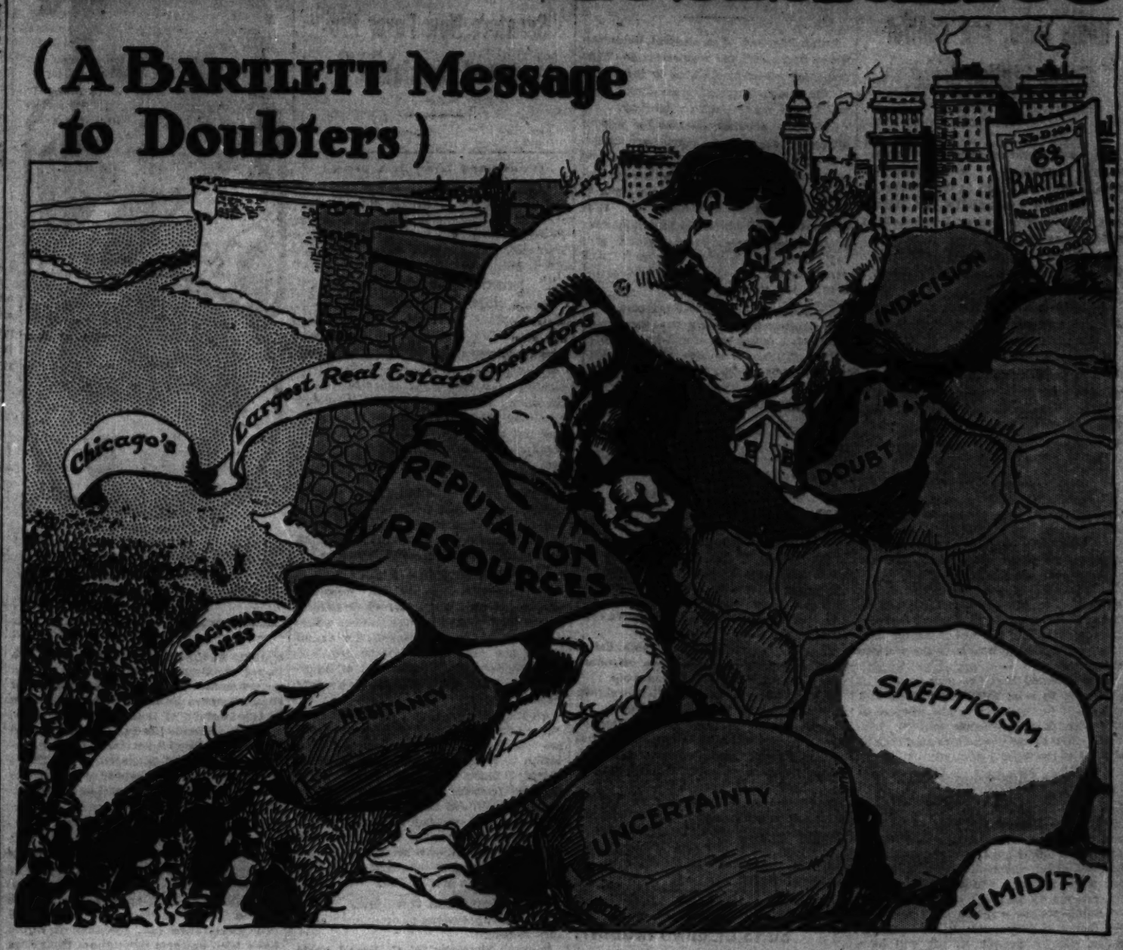
FREE IN YOUR HOME 60 DAYS. By having a PIANO in your HOME for 60 DAYS you can have a PIANO EXPERT or MUSIC TEACHER THOROUGHLY TEST the PIANO, and if not ABSOLUTELY SATISFACTORY you can return it to us without ONE CENT of EXPENSE to you. IF SATISFACTORY you can START to make PAYMENTS as low as $1.00 PER WEEK or $4.00 PER MONTH. FREE DELIVERY, STOOL OR BENCH, NO EXTRA INTEREST

UNION PIANO CO.

335 S. Wabash Avenue, 4 Doors North of Van Buren Street.
OPEN EVERY EVENING DURING THIS SALE.
The Only Union Piano Company in America
Phone Harrison 929

Breaking Down the *Last* Resistance

(A BARTLETT Message to Doubters)



This is a Frank Answer to the Sole Remaining Doubt that any open-minded person can entertain regarding Our Bond

EVERY **individual** makes mistakes.

¶ But when the **public** votes on a thing, the **majority** is pretty apt to be right.

¶ In judging and weighing acts and evidence, there is **safety in numbers.** The criminal has the right to demand a jury trial.

¶ It takes **both** houses of **Congress** to declare war.

¶ It takes **800,000 voters** to decide the best man for mayor of this great city. It takes **several million** to intelligently decide upon a president for this republic.

¶ No one wants to trust the judgment of a single individual on any great and important issue. But when 8 out of 12, or 666,666 out of 1,000,000, vote "yes," their opinion is about the safest thing in this mortal existence that we have to follow.

¶ The **Law of Averages** is a **proven** and **provable** proposition.

* * * * *

¶ Just three weeks ago we announced the advent of the BARTLETT 6% CONVERTIBLE REAL ESTATE BOND.

¶ Nothing in all real estate history has awakened such keen and widespread interest. **Originators of practically every big, vital, new method and plan that was ever put into operation in Chicago for the purpose of simplifying and improving the buying and selling of Real Estate, we have never brought out anything that met with such a big and hearty response as our new plan-of-purchase.**

¶ To date, we have received almost two thousand inquiries. And fully **two-thirds of the inquirers have bought.** ***But only after thorough investigation and consideration.***

* * * * *

¶ If two-thirds of the **inquirers** have developed into **purchasers,** the voice of this **majority** is worth heeding. And it is being heeded, for the number of our Bond purchasers **is increasing** daily.

¶ The **number** and the **kind** of people who are buying should, in itself, inspire other timid people. The names of dozens of big business men are found on each day's record of sales.

¶ Every purchase of a BARTLETT BOND that is being made means later the purchase of a piece of BARTLETT property. So the hundreds of bonds we have sold within the last three weeks mean the purchase, a little later on, of three or four hundred thousand dollars' worth of property. For our Bonds have been sold with the frank understanding that **the ultimate goal is Real Estate ownership,** achieved in the cheapest possible way and with the minimum of difficulty.

¶ The people who are buying these bonds are simply committed to the belief that

¶ (1) **Chicago Real Estate is a good thing to own.** That

¶ (2) **The BARTLETT BOND is an ideal short cut to its attainment.** And that

¶ (3) **The firm of Fred'k H. Bartlett & Co. is worthy of their trust and will deliver them desirable Chicago Real Estate, according to the very letter of their promise and at a cheaper price than any other firm on earth.**

* * * * *

¶ But there are always some people who are **timid.**

¶ Others have the habit of **indecision.**

¶ Still others are habitual **scoffers,** who see nothing good in anything.

¶ We will not waste a minute with the latter. But the **timid** and the **indecisive** deserve respectful consideration. For them we therefore print this half page ad.

¶ We censure no man who does not agree with us in our views. But we admit the fact that if our proposition is sound and whole, it **should be provable to any open-minded person.**

¶ Everyone agrees that the acquisition of Real Estate is desirable.

¶ Everyone admits that the principle of the Bond is beneficial and sound.

¶ There is only **one** question of any consequence that has been raised. And only a comparative few of the hundreds of inquirers have voiced it.

¶ But let us answer it for the benefit of the city at large.

¶ "What am I going to get for my money and why should I place myself unreservedly in the hands of this firm and take what they choose to offer me, instead of going out into the open market and buying my real estate on a competitive basis?"

¶ Let us answer in this way:

¶ In the first place, should you go out into the open market to buy your real estate on a competitive basis **you probably wouldn't buy any at all**—just as, with this privilege always open to you in the past, you have gone on from year to year without acquiring any Chicago Real Estate. So, the **biggest advantage** of the Bond **to you** lies in the fact that it is a form of **Compulsory** Real Estate Investment.

¶ Furthermore, ponder this:

¶ In every transaction that you make, **you must trust some one.** The whole commercial machinery of the universe is run ON FAITH.

¶ Who are the people that you place your faith in? And how do you gain faith in a thing?

¶ FAITH is not blind. She is born of **wisdom,** growing out of **understanding,** which has its seed and root in—**REASON.**

¶ Let us, therefore, argue the facts. Let us prove this perfectly **provable case.**

¶ Granted that you really desire to acquire Real Estate in Chicago, you are justified in "putting yourself in our hands" and accepting our counsel and judgment, and in placing faith in our integrity—

¶ Because:

¶ (1) We are the largest operators in the city and are probably the only Real Estate firm in Chicago which sells it own property solely and pays cash for every foot of it—thereby securing, in the very beginning, the greatest possible bargain.

¶ Hence, **regardless of the Bond,** we are logically able to sell you Real Estate at a less price than any other operator. And the fact is that we have done so persistently for the past sixteen years.

¶ (2) We know the value of almost every foot of ground in Chicago, and we will not buy anything but a bargain, while our **CASH** usually gets us first choice at every good thing offered. Our judgment in Real Estate values is certainly to be as quickly and thoroughly trusted as that of the reliable clothing merchant with his merchandise or the banker with the securities he sells.

¶ (3) Our sixteen years of experience as low-priced operators have taught us that the BARTLETT BONDS, in the possession of thousands of purchasers, will enable us to effect certain great economies in our past efficient and economical method for the sale of properties. We are willing to share that saving with our bondholders who make the saving possible.

¶ Hence, to all bondholders we will give a special 5% discount on the regular price of any of our property.

¶ (4) The essence of our plan being **co-operative action,** we can purchase with our cash at lowest possible prices subdivisions in any part or locality of the city or county which the majority of our bondholders may indicate a preference for by actual vote. Our holdings are very large and are located in almost every part of town. We are constantly acquiring new properties. We can secure almost any that cash will buy at bargain prices.

¶ No matter what your purchase, you are pretty sure to obtain an investment, in the lot you ultimately select, that will make you money, for the history of our subdivisions proves that values have always appreciated, and probably nine out of every ten of our buyers have made money.

* * * * *

¶ Then the only question that can remain is:

¶ "Will this firm keep their promises to me and will my bond-owner's discount of 5% be a bona-fide discount?"

¶ If we were not impelled by sheer honesty to live up to every statement and claim we have ever made, we would certainly do so as a matter of **good business.**

¶ No business can survive which does not keep faith with the public.

¶ To **perjure** ourselves to the two and a half millions of Chicagoans and to the world would mean **speedy suicide to our business.**

¶ Does any one think we would sell a client a piece of property that carried a faulty title? Not knowingly. And we would be pretty apt to know of any imperfections in that title if they did exist.

¶ Then, if you admit our unquestioned honesty in a transaction that involved only one other individual besides ourselves, can you question whether we are likely to clothe ourselves in wholesale shame and break our word and bond to thousands of our fellow beings, subject ourselves to prosecution of the United States Government, whose mails we use for the transaction of our business, and forever put an end to our career in Chicago?

Offices Open Sunday from 10 A. M. to 5 P. M. Week-Day Evenings Until 9

Fred'k H. Bartlett & Co.
CHICAGO'S LARGEST REAL ESTATE OPERATORS

Send for Fully Descriptive Bond Literature Free

59 to 69 West Washington Street — Phone Randolph 3751

Copyright, 1916, by H. F. Lenhamn.

STEPS TO SAVE THE GIRLS TAKEN BY CLUBWOMEN

Summons, a Farm Colony, Home Fund, and Central Police Station Urged.

As a result of the mass meeting of women held yesterday in the rooms of the Chicago Woman's club in the interest of girls who are brought to the Morals court, club women will work in behalf of the following projects:

To secure for girl offenders the summons system which is now in operation with boys.

To have established a farm colony for girls and women between the ages of 18 and 30 years.

To start a fund which may be used by the judge in the Morals court to send country girls back to their homes.

To get the city to erect a central police station for women, instead of the proposed stations on three sides of the city.

Club Women Aroused.

The rooms of the Woman's club were crowded with club women when Mrs. Harlan Ward Cooley opened the meeting. They were there to see that in the general agitation on the sex question, the girl question was not lost sight of.

Judge Uhlir of the Morals court was present. He stated that he hoped to arouse the women of Chicago to get something started on the girl question, and that he intended to turn over the work to the women.

He suggested that the women start a campaign to raise $100,000 privately and present it to the city for the purpose of buying a farm for feeble minded girls. The $50,000 house of shelter could then be erected on the farm, he stated.

Urges Summons for Girl.

"The first thing the women ought to do," said Judge Uhlir, "is to see that girls under 20 years old may be brought into court on a summons, as boys may be now. We ought not to stop until first offenders never are locked in the cells of our police stations, which are worse than the prisons of Siberia.

"Some people want to erect our $50,000 House of Shelter within the bridewell walls. Don't permit it. It will be a prison. They say they haven't money enough for a farm colony. When they wanted to buy voting machines that are stored away, nobody knows where, they found $1,000,000.

"Homes should be opened also for girls who are underpaid and who, without home or friends, find it difficult to live on the wages they receive. These places should furnish rooms for $1 a week, with proper supervision, and help when girls are out of work."

Dr. Yarros' View.

Dr. Rachelle Yarros urged the women to keep out of a state of dreamland.

"We worked to abolish the segregated vice district," she said. "But we must be constantly watching to see that it is not opened again. The places are opening up, and the police refuse to tell about them or to close them up. The other thing we must work at constantly is to abolish the old fashioned system of fining girls in the Morals court. We must find the proper kind of an institution where they are trained and watched, and you will find that quite a large proportion will be saved."

ASKS DETENTION JAIL FOR WOMEN

Olson-Kersten Crime Report Favors Erection of $250,000 Building.

PRESENT CELLS BAD.

Establishment of a central detention house and court for women is one of the principal recommendations in the report of the Olson-Kersten crime commission which was made public yesterday.

Chicago's accommodations for women offenders, the report asserts, are among the worst in the world. The city council is asked to appropriate $250,000 for the proposed detention house for women to be located in or near the loop. It is planned to have this building take care of all women arrested and unable to give bail, those now held at the South Clark street annex and those now held at the county jail awaiting trial.

Remodel Police Stations.

In addition to this building the council is urged to direct the remodeling of three police stations for women offenders, thus carrying out the plan adopted last year. The 1915 budget contained an appropriation of $45,000 for this purpose. It is also recommended that the house of shelter, for which a bond issue has been authorized, be built away from the bridewell and made one unit in a larger plan for the reformatory care of women offenders.

Two Other Suggestions.

Other recommendations are:

That the county board arrange with the city council to pay the city for the care of all women now held at the county jail when they are ultimately transferred to the proposed central station for women, and also those women committed to the house of shelter who formerly were confined at the county jail.

That the state legislature establish a farm reformatory for women offenders who are between 18 and 30 years old.

In the course of the report it is shown that the city in 1914 turned over to the House of Good Shepherd and the Chicago Home for Girls $9,954 taken out of fines collected in the Morals court. It is suggested that it is probably unconstitutional to make these payments.

The commission is an outgrowth of the Merriam crime commission. It was appointed by Chief Justice Harry Olson of the Municipal court and Judge George Karsten, formerly chief justice of the Criminal court.

BEATEN AT DUNNING? SONS DEMAND INQUIRY.

Patient Dies After Return from Hospital and Boys Blame Attendants.

Ignacio Catalano of 1236 South Peoria street died yesterday. The coroner ordered an investigation into charges made by his two sons that he was beaten while a patient in the Chicago state hospital at Dunning.

Dr. George Leininger, superintendent, denied Catalano was beaten and asserted he was seized with convulsions and suffered injuries by falling several times.

The two sons, however, assert Catalano's left leg was broken, there was a wound in his head, cuts and bruises on his back, and one of his hands was bruised and swollen when he returned home from the hospital three days ago.

Negro Killed by Collision.

N. L. Benson, 4817 Langley avenue, colored, one of two passengers on an Indiana avenue car which struck a Consumers' company coal wagon at Wabash avenue and Thirteenth street on Friday night, died yesterday in St. Luke's hospital.

THIS CONGRESS LIKELY TO TAX INHERITANCES

"Tribune" Poll Shows Forty Senators Now Favor Proposed Legislation.

(Continued from first page.)

Overman, N. C.	Smith, Md.
Pittman, Nev.	Stone, Mo.
Pomerene, O.	Swanson, Va.
Randell, La.	Williams, Miss.
Reed, Mo.	

NONCOMMITTAL [REP.].

Gatron, N. M.	Nelson, Minn.
Polk, N. M.	Poindexter, Wash.
Harding, O.	Sterling, S. D.

OPPOSE SMASHING FORTUNES.

It is only fair to say that of the forty senators favoring a national inheritance tax many said they believed it should be aimed solely at the raising of revenue and not at the redistribution of colossal fortunes. Such senators said the latter proposition was a bit too socialistic for their approval.

A large majority of those who recorded themselves against the proposed legislation said that the taxation of inheritances should be left to the states, most of which now obtain revenue from this source.

GIVING STATES A SHARE.

Many of these opponents, however, would vote for a law under which federal and state taxation of inheritances would not conflict. Senator Norris, for example, proposes that the amount of inheritance tax paid to a state be deducted from the amount assessed by the government.

An inheritance tax amendment will be offered and considered in congress in connection with the proposed revenue legislation to meet the cost of increased national defense even if it should not be brought forward by the administration. President Wilson has not recommended the raising of revenue from this source, but he has been greatly impressed by the growth of the inheritance tax movement in congress and is prepared to give his approval to the proposition.

Senatorial Opinions.

Typical expressions of opinion by senators follow:

Senator Simmons [N. C., Dem.], chairman of the senate finance committee—The wealth of the country should be made to bear its share of the burdens of taxation, and it could be reached through an inheritance tax.

Senator Sherman [Ill., Rep.]—I believe that a tax should be levied upon these large inheritances to aid in raising funds for national defense, because the people of wealth and their interests require, as a rule, far more in the way of protection from the government than do the poor.

Senator Weeks of Massachusetts [Rep.]—The idea of taxing inheritances to bring about the redistribution of wealth is socialistic in the extreme. I do not believe in the confiscation of property by the government. Wealth should be taxed and should always be made to bear its share of the burdens of taxation, but no more.

Senator Shields [Tenn., Dem.]—I would support a federal inheritance tax for revenue, but am not prepared to say that I would do so for the purpose of redistribution of wealth. That would be too socialistic for me.

Some States "Asylums."

Senator Newlands [Nev., Dem.]—I would permit the deduction to the extent of one-half of the national tax of similar taxes collected by the state governments. It would have been much better had the United States government inaugurated this inheritance tax, for then it would have been uniform throughout the states and the individual states could not, as some do, offer an asylum to the rich by exempting wealth from this tax.

Senator Underwood [Ala., Dem.]—Under existing circumstances I do not approve of a federal tax on inheritances. If you are going to levy a tax on wealth you can do it just as well by means of the income tax, which we already have.

Talks on "Matinee Girl."

A monologue on "The Matinee Girl" by Mrs. Howard Fox and a group of songs by Miss Hazel Howell were features of a program at the monthly meeting of the Prince of Wales chapter, Daughters of the British Empire, at the Auditorium hotel yesterday.

SHADOWS

Noble Grandchild of Chicago Tailor Cutter Dead of Grief, and Mother Once Alley Songbird.



Isabella Viancini
Countess Malvina
Radice Viancini

TAILOR'S CUTTER MOURNS DEATHS AMONG NOBILITY

His Daughter, Songbird of Chicago Alley, Wed Count Now Killed in War.

HER CHILD DEAD OF GRIEF.

The Italian moon for all its serenity knows romance, having seen Rome crumble and the love affairs of the renaissance paled along the watery naves of Venice, but today a tailor's cutter in a Stave street shop mourns for an Italian countess, his granddaughter, and that story properly belongs to Bagdad and should be chronicled as the second tale after the thousandth.

Stave street was dirty, smelled of garlic and laundry soap, and was democratically shared by cats and children of the Ghetto in those days.

Francesca, the Songbird.

And though the interests of the thoroughfare were diversified and the young mind had much to pursue up the alley and that, there was one combination which drew like a magnet. It was said that even the cats gathered to listen when tiny Francesca Biscoglia warped up to the organ grinder man in the evening and sang whatever he unwound from the atrocity box.

Salvat Biscoglia worked as a cutter in a tailor's shop, saved his money, and when Francesca Biscoglia had bloomed into a handsome girl, with the undercia- his gift of song, he had enough to send her to Italy to study. After that Stave street was forgotten, and Francesca was "Bravo-ed!" through the famous Verdi conservatory of music and made her debut as Violetta in "Traviata." Her success was instantaneous. She was in demand for musicals and functions in the homes of the nobility.

At one of these she met Count Edoardo Viancini, son of the Countess Malvina Radice Viancini, whose husband had been killed in the Abyssinian war of 1896.

Not long afterwards the humble Chicago tailor's cutter was called to Italy to attend his daughter's wedding. A year later, at his bench in the Stave street shop, he received a letter informing him that he was grandfather of a count.

Happiness All Gone.

"The happiness is all gone now," he said yesterday. "The war has brought another and sadder letter. I have just learned that the war has cost the lives of two members of that family. It is strange the way of the human heart. My son-in-law, Count Viancini, a captain of infantry, was wounded in battle not long ago. He was reported dead. His mother, Countess Radice Viancini, was ill at the time, but she arose from her sickbed and went through the hospitals in search of her son, refusing to believe him dead.

"She found him, but the strain of the meeting proved too great. She herself died within a few days. She was taken back home. My 7 year old granddaughter, Isabella, refused to leave the room where her body was laid in state. A few days later she also died from grief."

And a tailor's cutter on Stave street mourns today for his granddaughter, a countess of the Italian nobility, without the saving philosophy of Hasi, the beggar who knew all along that it was Kismet, it was Fate.

KREISLER RECITAL TODAY.

Famous Violinist Returns to Chicago for Appearance at Auditorium.

Fritz Kreisler, the violinist, was in Chicago yesterday, going to Milwaukee in the afternoon for a recital in that city. He returns this morning and will give a recital at 3:30 o'clock p. m. in the Auditorium. Mrs. Kreisler, who usually accompanies him, was detained in New York by the serious illness of her father.



SUBSTANTIAL 5 and 5 ROOM BRICK FLAT
BUILT ON YOUR LOT

$500 Cash $5700 $30 monthly.

No Expense, no Charge for Loan, no Extras, no Architect's fee—WE ATTEND TO ALL—FINISH BUILDING COMPLETE—ready to be occupied.

Large Living Rooms with big brick fire-place and bookcases.
Attractive Dining Rooms with massive buffet.
Well arranged Kitchens, built-in cabinet and large pantry.
Outside iced Refrigerators. Complete laundry equipment.
Tile Baths and Vestibule. Gas water heaters. Shower bath.
Large Bed Rooms, finished in "egg shell" enamel and mahogany.
Sleeping Porches. Window shades and screens.
Hot water or steam heat. Choice in electric light fixtures.
Oak floors. Oak, mahogany and enamel trim.
Attractive hardware and fittings.

THE BEST IN DESIGN, MATERIAL AND WORKMANSHIP.

Start now—move into your own flat, and select your tenant for the other flat.

W. F. Kaiser & Co., Home Builders
99 WEST WASHINGTON STREET.

DEPENDABLE WOMEN want a dependable PAPER. Therefore THE TRIBUNE at the start of every day.

REVELL & CO.



Special Sale
Large Oriental Rugs
Room Sizes
Below We Quote a Few of the Bargains

Mahal Carpets

Size 7.5x 9.6	Mahal	$85.00
Size 8.0x10.4	Mahal	95.00
Size 8.5x11.2	Mahal	95.00
Size 7.2x10.6	Mahal	95.00
Size 9.1x12.2	Mahal	95.00
Size 7.9x 9.9	Mahal	95.00
Size 8.9x10.3	Mahal	110.00
Size 7.5x10.1	Mahal	115.00
Size 8.5x 9.11	Mahal	125.00
Size 7.1x10.6	Mahal	125.00
Size 7.5x10.9	Mahal	125.00
Size 8.7x11.10	Mahal	125.00

Persian Serapi Carpets
Room Sizes

Size 11.6x 8.7	Price	155.00
Size 12.0x 8.10	Price	165.00
Size 12.4x 9.3	Price	175.00
Size 12.9x 9.5	Price	167.50
Size 12.7x 9.6	Price	175.00
Size 12.5x 9.7	Price	185.00
Size 12.7x 9.5	Price	185.00
Size 12.4x 9.6	Price	185.00
Size 12.2x 9.1	Price	160.00
Size 12.0x 9.9	Price	175.00

Anatolian Carpets
Room Sizes

Size 9.3x 6.0	Price	95.00
Size 9.0x 6.1	Price	115.00
Size 9.0x 6.1	Price	125.00
Size 9.3x 6.8	Price	135.00
Size 9.2x11.10	Price	245.00
Size 10.0x 8.2	Price	235.00
Size 12.1x 9.9	Price	245.00

500 Persian Hall Rugs
Four Lots to Select From



Exquisite Antique Pieces.

"Your Choice" lots,
27.50
34.75
37.50
45.00

10, 12, 14, 16 feet long 3 to 3 feet 8 inches wide.

Wabash Av. Alexander H. Revell & Co. Adams St.

THOUGH automobile manufacturers have almost two hundred tire brands to choose from, and though they could "save" money by selecting one of many other types, they give overwhelming preference to Goodyear.

This is shown by the fact that one in every three cars manufactured for 1916 will be Goodyear equipped.

What else can this mean except that motor car manufacturers have found, as individual tire buyers have found, that Goodyear Tires go farther and last longer and so cost less.

GOODYEAR
TIRES
Easy to get from Goodyear Service Station Dealer Everywhere



Goodyear No-Hook Tires are fortified against:
Rim-cutting—By our No-Rim-Cut feature.
Blow-outs—By our On-Air Cure.
Loose Treads—By our Rubber Rivets.
Insecurity—By our Multiple Braided Piano Wire Beads.
Punctures and Skidding—By our Double-Thick All-Weather Tread.

Willys Knight
Limousine
Model 84 B.
$1750
f.o.b. Toledo



—so thoroughly useful

Almost everyone after a little experience with motor cars realizes that the Limousine is the most practical and useful car to own.

The few times that an open car would be more desirable are far outbalanced by the much more numerous occasions for which the Limousine is the only suitable car.

People have found by experience that the limousine is the one best type of car to own—that its uses are never ending and practically without limitation.

The Limousine of a former period was a big, cumbersome affair for use on "state" occasions.

The Limousine of today is best exemplified in the up-to-the-minute Willys-Knight model. It is a light, agile car with a small turning radius and is so economical to own and to operate that the average family uses it constantly day and night.

And well they may—for

The Willys-Knight has the sleeve-valve motor—the only type of motor which is virtually limitless in its durability.

And not only is this motor vastly longer lived than any other type—

It is the only type of motor which improves with use—grows steadily quieter, steadily more powerful and more flexible.

No other car made is so exactly suited to the needs of the average family—in size, in economical operation, in never-out-of-commission service, in length of service and complete all around satisfaction.

Yet on account of our enormous production the price is exceptionally low—$1750.

See the Willys-Knight Limousine now, without delay. A request by 'phone will bring a demonstrator to your door.

Overland Motor Co., Distributors, 2419-23 Michigan Ave.
PHONE CALUMET 5500

The Willys-Overland Company, Toledo, Ohio
"Made in U. S. A."

ALASKA INDIANS, ONCE CANNIBALS, GOVERN SELVES

Have Model City with Church, Library, and Cozy Homes; Converted by Missionary.

BY FRANK G. CARPENTER.

[Copyright: 1916: By Frank G. Carpenter.]

ANNETTE ISLAND, Alaska.—Metlakahtla is the seat of the indian colony brought here from British Columbia by Father Duncan, almost thirty years ago. Father Duncan is now 84 years old and is still strong and full of vigor. He is sometimes called the apostle of Alaska, and his work with these Indians gives him a right to the title.

Mr. Duncan began life as a commercial traveler, but decided to give up his work and become a missionary. He went to college and was ordered to go to the western coast of British Columbia to work with a tribe of Indians known as the Tsimpsean.

These Tsimpsean Indians were then among the most barbarous of any on the North American continent. They believed in witch doctors and were given over to cannibalism. They were hunters and fishers and clothed themselves in the skins of bears and wolves. They had weird dances, during which they wore the skulls of bears on their heads.

Believed in Witch Doctors.

They had medicine men who wore masks and who tried to frighten off disease with hideous noises. If the demon of disease did not leave, the witch doctors would hack away the sore places on the body of the patient with their knives, or suck or burn away the ailing flesh.

When Father Duncan arrived in Victoria on his way to this work he was told that if he went on to the Indians he would surely be killed.

Father Duncan went to Fort Simpson, not far from Prince Rupert, and he there began work.

He converted eight or nine of these tribes to the Christian religion and made them about the most law abiding and civilized people of the Indian race. They have their own council and they govern themselves. They have their own boats and a canning factory and put up salmon for shipment. They make ropes and brushes, weave and spin. Mr. Duncan went to England and brought back musical instruments and they established a brass band.

They have a schoolhouse and a church with an organ which they are able to play. They have their market house, their shops, their carpenters, tinners, coopers, and other mechanics. They keep the Sabbath and lead moral lives. What has taken ages to accomplish with other peoples these Indians, under Father Duncan, have accomplished in a few years.

Start Building Their City.

The Church of England began to meddle with Father Duncan's experiments, sending over a bishop to rule over him and the Indians. Father Duncan found that his work was being undone and he then asked the United States to allow his Indians to settle on our territory. In 1867 A territory was allotted to him and his Indians on the northwestern side of this island. They came in August and the first thing they did was to erect a flagpole and hoist the stars and stripes.

A sawmill was unloaded and the people began at once to clear the forests and erect the buildings for their new homes.

The most conspicuous building in the town is a great white frame structure with two towers. This is the Westminster Abbey of Metlakahtla. It is Father Duncan's church and was built by the Indians at a cost of $12,000. It is the largest church in Alaska and will comfortably seat 500 people.

On the left of the church is the government school recently erected by the United States, and still farther away is Father Duncan's guest house, his office, his school, and the great store which he built to supply the needs of the people.

Ship Many Salmon.

At the dock is a salmon cannery which has at times been a very profitable undertaking, giving work to all the people and bringing in a great deal to the colony.

One of the striking buildings of the new Metlakahtla is the library and jail. This is painted in the colors of the American flag.

The first story is bright red; it is the jail. The second story is snow white; it is the library. The cupola on the top is blue.

Landing, I walked from the wharf over the long boardwalk to the offices of Father Duncan.

Upon my asking him as to the people as had seen eaten, he said:

"I had heard of the cannibalism, and one day an officer of the fort ran into my house and told me the Indians were about to kill one of their women. He warned me to keep in and said that I would surely be killed if I attempted to interfere. A moment later another man rushed in and said that the woman had already been killed. We went out to the beach where the crowd of Indians was.

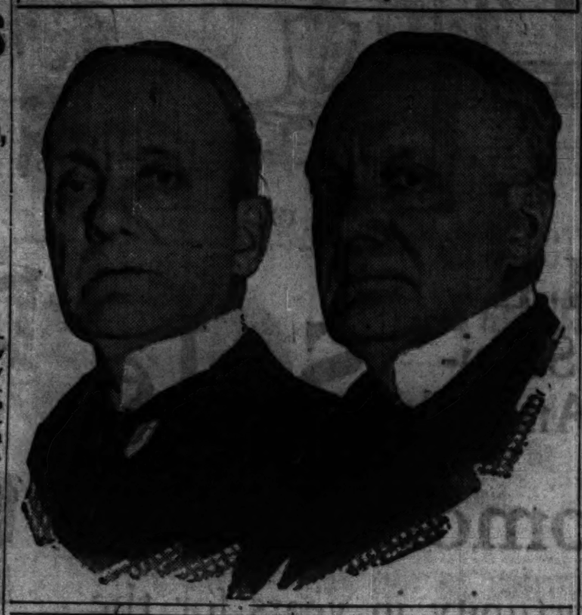
"They had killed a woman and cut her in half and two of the nude Indian leaders each were carrying his half of the woman in his teeth. As we came up the crowd separated into two bands and each gathered around its leaders. They sat down on the sand. When they got up not a vestige of the woman was to be seen. What became of the flesh I do not know, but I was told it was eaten, and that all had engaged in the feast."

Peddler Killed by Train.

Olaf Hanson, a peddler of wire coat hangers, was killed yesterday by a Chicago and Northwestern train on the Mayfair division in Evanston.

WHO'S WHO?

Diversey Drive Dromios Puzzle to Their Closest Friends. Can You Tell Them Apart?



TWINS AT 56 LIVE AS ONE

Rise, Dine, Dress and Drink Together for Many Years.

Early yesterday morning—it was 4:30, to be precise—Mr. Charles Briggs awoke.

At that identical moment Mr. John Briggs also awoke.

The reason this is important is because Messrs. Charles and John Briggs did yesterday morning just as they have done for the last thirty years.

Thirty years is a long time. But not so long as fifty years. And Charles and John Briggs have been brothers for a half century—nay, more—fifty-six years, to be exact.

Charles and John are the same age to the year, month, day, and hour. Further than this, it were difficult to depose, for no two blades of grass, no two grains of sand, no two peas in a pod ever looked more alike than these two Dromios of Diversey drive.

By 6 o'clock they leave their lodgings in Diversey drive and are upon the street for the morning constitutional. And the gait of the Briggs twins is as distinguished as their manner, their dress, and their deportment.

The evening is best of all. Their dinner finished, they stroll over to a little café handy to home. It is their Paris, their Berlin, their Riviera.

"Will you have something, Charles?"

"Whatever you have, John."

They compromise on a little beer.

At 8:20 the curious journalist thought to spring a hot one.

"Do you," he said, addressing them both, "ever think of getting married?"

Mr. Charles Briggs looked at his watch. Mr. John Briggs looked at his watch. It was just like Charles' watch.

"Eight thirty," they both said to the curious person, "is our bedtime."

SOLDIERS WAR ON SKIS AMID ALSACE SNOWS

Struggle for Hill Brings on a Personal Feud Between French and Germans.

BY PHILIP KERBY.

[STAFF CORRESPONDENT OF THE TRIBUNE.]

PARIS, Jan. 15.—Snow capped mountains hemming the picturesque little village in on all sides and seeming almost to crush them; tall, gaunt fir trees resembling the pines and cedars found in northern Michigan and Wisconsin; narrow, winding corduroy roads twisting crazily back and forth across the mountain's grim face; a dull sodden Alsatian sky seeming to touch the mountains and acting as a barrier against the outside world—this is Alsace in winter.

These mountain tops have been the scenes of some of the hottest fighting of the war. Few trees remain on the slopes, while the heights have been stripped nearly bare by the opposing artillery.

The uninitiated would imagine that this section of France had been in the vortex of a Kansas cyclone, which, after accomplishing all the damage possible, had passed on to more fruitful fields.

Fight Continues for Nine Months.

In the distance rises the shadowy form of the Hartmannsweilerkopf, or, to use the French name, "Vielle Armand," where for nine months one of the greatest duels of the war has taken place. Each side has put forth its utmost in men and munitions to hold the position, which commands several important roads in the valley.

The struggle for its possession has developed into a personal feud between the opposing armies a feud similar to those so popular a few years ago in our own Kentucky. This position might well be called Kentucky—"the dark and bloody ground."

Its possession has almost become a point of personal honor among the opposing troops. The position is valuable from a military standpoint, but there are many other mountains in the immediate vicinity which are of nearly equal strategic importance. Many times has it changed hands. The last time the French gained possession of the summit nearly 1,500 soldiers, including twenty officers, were taken prisoner.

War Under Difficulties.

Fighting in this region presents difficulties which are not encountered on any other front, except perhaps along the upper Isonzo in Italy. The revictualing of the men in the first line trenches, together with the rapid transportation of the wounded, were two of the hardest problems to solve.

Sure footed little burros and mules, reminding one of the "Bright Angel Trail" in the Grand canyon, toil slowly back and forth over the steep mountain roads carrying provisions. They have been transplanted from the Pyrenees, and have fulfilled the requirements.

The Yukon has sent some of its best dogs to facilitate in the transportation of wounded. These "Huskies" draw improvised sleds, made out of two long skids tightly lashed together. The wounded man on his stretcher is strapped to the sled, which is easily drawn over the hard snow crust, with all jolt and jar reduced to a minimum. Not only has it proved much quicker than the former tedious method of sending them to the field hospital on a mule litter, but it is much more comfortable.

Soldiers Use Skis.

On this front skis are extensively employed by all branches of the service. Many men who before the war were clumsy beginners, have developed their skill to such an extent that now they may be classed as experts.

"You see when your life depends on learning a thing you usually try to become as nearly perfect as possible," was the way one officer put it. "In peace times we used to spend our winters at St. Moritz paying high prices to professionals for instruction, but devoted only a limited amount of time to practice.

"Here, since we have no other means of communication except the slow mules and burros, it has become a matter of necessity to learn how to use skis. The men derive a great amount of fun out of it, as it breaks the monotony. There is also an element of excitement which sometimes proves rather disastrous.

"Realizing that it is difficult for an enemy sniper to pick off a swiftly moving object, the men, to save time, slip down the mountainside in full view of the enemy, instead of taking the longer back roads. In the majority of cases their great speed protects them."

Shop Owners Away to War.

In the villages life seems to continue on nearly normal lines. A great many shops are closed and tightly boarded up and bear the inscription, "Patron mobilisé," both in German and French. You are allowed to draw your own conclusions as to which army he is fighting with.

The schools, now under French régime, are one of the chief points of interest. Officers who in civil life were school teachers have been detailed to teach French to the youthful Alsatians. Little difficulty is experienced in making the children study, as all are anxious to learn the former language of their parents.

SHE GAVE LIFE AS DAREDEVIL

French Peasant's Wife Who Defied Germans Dies of Exhaustion.

MADE HER BLUFF GOOD

PARIS, Jan. 30.—[Correspondence.]—Mme. Dare Devil is dead.

Mme. Dare Devil was the name given by French soldiers to Mme. Meunier, the wife of a farmer at Lassart, not far from Manteuil-le-Maudouin, where the English troops passed Sept. 2 under the pressure of continually multiplying German troops on the left flank. The peasants of Lassart, most of them, piled their personal effects into carry-alls and carts and fled before the conflict. Mme. Meunier, however, refused to budge.

From the surrounding country there succeeded wave after wave of thick ranks of gray. Five army corps, nearly 300,000 men, marched through that region toward the Marne. In the early morning hours of the next day a German officer knocked on the door.

Demands Food and Drink.

"I must have milk, bread, meat, wine, salt and pepper for my men," he cried.

Madame Meunier got together all the provisions that were visible in the house, and when the count had been made the German officer offered her a bank bill. Madame Meunier drew herself up, and pushed the bill back with her hand:

"I have only given you what you would have taken if I had refused. I do not want your money. You can take everything you find here free of charge," she added. "But on one condition."

"A condition?"

"Yes, on condition that I shall go and come at will. I will attend to my affairs in my own way."

She Won by a Bluff.

Scarcely had the officer turned upon his heels when Madame Meunier ran to the stable, hitched up the only conveyance she had, stuffed her cart full of the provisions she had secreted and in a few minutes the old horse was trotting at top speed along the road between the lines of German troops on the march. At Versigny a patrol stopped her.

The legend has it that Mme. Meunier, with a raised whip, exclaimed:

"Down with your paws. These provisions are for the German general staff."

At this, it is said, the patrol divided respectfully and allowed the cart to pass on.

The next day and the following and for ten days thereafter Mme. Meunier passed through the German lines every day until the French returned.

Maxwell

Concentration

"MAN is not born to solve the problems of the universe, but to find out what he has to do and to restrain himself within the limits of his comprehension."

So spoke one of the world's greatest philosophers. And the same immortal truth has been echoed down the centuries.

Notably, in this era of specialization, the greatest awards are to those who concentrate on a single aim and accomplish it with exceeding skill.

Maxwell Motor Cars are products of concentration. They are built by organized specialists, whose collective aim is the creation of a car of such excellence that we can be justly proud to trade-mark and brand it with our name.

The achievement of this aim is facilitated by the great volume of business necessary to make a low price possible. Thus we "restrain ourselves within the limits of our comprehension," by evolving a car of character that will capably serve a wise and economical public.



One Chassis, Five Body Styles

Two-Passenger Roadster	$635
Five-Passenger Touring Car	653
Touring Car (with All Weather Top)	755
Two-Passenger Cabriolet	905
Six-Passenger Town Car	915

Full equipment, including Electric Starter and Lights. All prices F. O. B. Detroit.

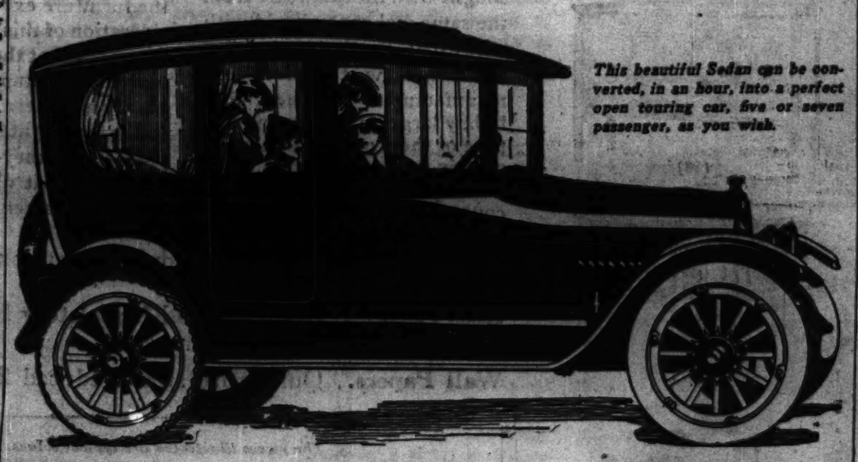
Maxwell

MOTOR COMPANY, DETROIT, MICHIGAN

MAXWELL MOTOR CARS are sold in Chicago by our representative

Maxwell Auto Sales Co.

2426 Michigan Ave. Phone Calumet 4900



This beautiful Sedan can be converted, in an hour, into a perfect open touring car, five or seven passenger, as you wish.

Buying Now for Next Winter

GRASP, please, the significance of this fact—**90%** of our orders for Jeffery "Four" cars for spring and early summer delivery are for the Jeffery Demountable Sedan type.

One year ago it was an axiom of the automobile industry that the season for closed car sales ended not later than January 1st.

One year ago, with the hope of spring in the hearts of men, the only car you could sell at this season was the open car.

Why this change in twelve short months?

Here is the answer—it's simple enough:

First—Jeffery has produced a perfect Demountable Sedan body—making the Jeffery "Four" a **perfect open body type car for summer use,** but in an hour, next fall, it may be transformed into the **latest style enclosed motor coach,** equal to the finest old type enclosed body in luxury and appointments—**and equal also in appearance.**

This Demountable Sedan is unlike any other removable top you have ever seen. It is a custom built coach—each Sedan built for the individual car upon which it is to be used. A Demountable Sedan, without flaps, exterior curtains, buttons or unsightly bolts—a Demountable Sedan in which the body and top are **actually flush** with each other, hence in appearance it cannot be distinguished from the most costly enclosed coach. This Sedan top—**a revelation** in winter car building—adds but 100 pounds to the weight of the car with open body and summer top—and costs but $165 additional.

Second—This overwhelming demand—this 9 to 1 choice of this car—is the last conclusive bit of evidence that the Jeffery Chassis is of such quality that its purchase is a matter of permanence. Men do not buy motor cars in the spring to keep and use next winter unless the quality of that car is proven beyond possible question.

It is a fact—demonstrated by the hundreds upon hundreds of Jeffery "Four" owners in Chicago—that this car is absolutely the best motor car $1,400 will buy today. We do not limit this comparison to "other fours." Include the "sixes," the "eights," the "twelves"—go as far as you like, we repeat that you will not find its match in power, in flexibility, in size, in economy, in materials and in style, finish and appearance at $1,000.

We will demonstrate this to you when, where and how you please, only mark this: Ask us to do it now. Our only problem will be to get cars enough to meet the demand. Even now the demand for this car is 3000% greater than our sales a year ago.

The Thomas B. Jeffery Company

Jeffery

Kenosha, Wis, U.S.A.

Match This Six If You Can

The new Jeffery Light "Six" will outdemonstrate any other "six" in its class. We invite a side by side road test (if you can find any other maker who will risk the test) through sand and mud—over any hill. Starting at two to five miles per hour, this car pulls a grade faster at the top of a hill than any other car in its class. Not only is it supreme in performance but we defy any "six" at its price to match it in quality of body and finish.

Jeffery "Four" Seven Passenger	$1,575
Without Auxiliary Seats	1,400
The Jeffery "Four" with the Jeffery Demountable Sedan Body,	1,185
Jeffery Light "Six"	1,450

CENTAUR MOTOR COMPANY

A. M. Robbins, President

2246-2248 Michigan Ave. Telephones Calumet 4631-2-3-4

Tecumseh Saves Coal Money

Going through some of the stiffest coal tests there are, Tecumseh Coal is proving its quality every day. Tecumseh makes good with coal experts because it produces extra power with less waste at a lower cost per ton.

GUARANTEED HEAT UNITS

Tecumseh is guaranteed under bond as to quality and weight. We claim Tecumseh to be the best coal for steam or domestic use mined in the middle west and we absolutely guarantee Tecumseh to produce 13,400 B. T. U.'s to the pound with only 9% ash and 7% moisture. Can you beat that for heat producing quality? Write today for Tecumseh facts and low mine prices. Our Coal Club Plan takes care of small users. Ask about it. Address



Martin-Howe Coal Co.

MINERS AND SHIPPERS.

W. H. HOWE, Pres.
DAVID INGLIS, Vice Pres.
J. H. COUDEN, Sec.-Treas.
JOE FREEMAN, Vice Pres.

1910 McCormick Bldg., Chicago
Long Distance Phone, Harrison 1182.

RESORTS—FOREIGN — Cosmos Travel.

RESORTS—FOREIGN — Cosmos Travel.

WINTER TRAVEL

BERMUDA

The Ocean Paradise. Frequent sailings from New York by Quebec S. S. Co's steamships "Bermudian" and "Evangeline." Round trip $25. All expense tours. Hotel accommodation secured in advance.

JAPAN

in Cherry-Blossom and Wistaria season. Tours leave March 7 and 21. Most comprehensive itineraries. Highest class arrangements.

TROPICAL CRUISES

Ideal cruises from New York to Cuba, Panama, Panama Canal, Central America, etc., by steamers of the "Great White Fleet." Inclusive fares, $105 to $200. Next departure February 19 by S. S. "Metapan."

FLORIDA—CUBA

Travel tickets and reserved accommodations at leading hotels to the famous East Coast resorts and other points of interest, with extensive tours in Florida and to Nassau and Cuba that include all expenses.

HAWAII

Inclusive tours from San Francisco or Vancouver. Next departure Feb. 22. SEND FOR PROGRAM DESIRED.

Tickets and Tours to All West Indies and Southern Resorts. Hotel Accommodation prearranged.

Official Agents for Principal Transit Lines

THOS. COOK & SON

15 East Jackson Boulevard, Chicago.

Astonishing Invention!

Gives 60% More Tone Value

60% more tone value—60% more true, more real, more life-like. 60% more full, more round, pure and soft! A marvelous invention that has solved the one fast phonographic problem.

At last it is possible to reproduce a record of any band, any orchestra, instrument or song actually as it was originally rendered—100% faithful—100% tone value—100% clear—an actual, living duplicate of the original.

Never before with any phonograph has this wondrous achievement been possible! And the Pathephone genuine, smooth

Sapphire Ball Does It!

Every other machine loses actually 60% of the tone value and detail of a record. You hear it less than half as good as the artist originally rendered it.

Because every other machine uses sharp pointed needles and records with narrow V-shaped grooves. The pointed needle running in the narrow grooves has only one point of contact, and picks up only 40% of the record's tone value and detail. But the

Pathéphone

Sapphire Ball, running in the wide arched-shape grooves of Pathe records, has a direct constant contact of 40 points.

Thus 100% instead of only 40, of the delicate colors and overtones are picked up and carried to you. Each note is full, round, pure and soft—not thin, sharp, harsh and metallic.

The Pathephone Sapphire Ball never needs changing. Our patented Tone Control permits any record to be played as loud or soft as you wish.

Special Demonstration This Week

Come in and hear the Pathephone render Pathe Records of your favorite selections in the full, soft richness of tone and distinctive detail of the living artist. This infallible test will amaze you and prove the superiority of the world-famous Pathephone at $15 to $200. Payments to suit you.

Mail Coupon If You Cannot Call

Please send, without cost or obligation to me, free Pathephone Book, list of Pathe Records and details of small easy terms.

Name .....

St. Add. .....

City ..... State .....

Pathe Pathephone Shop

Room 618, 17 N. Wabash Avenue, and 15 E. Adams Street, Chicago

FASHION TRAIN FROM CHICAGO MAY TOUR WEST

Commodore Pugh Has an Idea for Ousting Paris Styles—And He Offers $1,000.

To urge new world designers into the proper catalepsy of creation, Commodore James A. Pugh, the world's champion speedboat driver, has offered a prize of $1,000 for the finest gown or woman's suit made by an American scissor and bobbin wizard. There are no restrictions on the competition except that the creations must be delivered at the Pugh Stores company not later than March 8.

Mr. Pugh is also preparing to send a de luxe fashion special train through the middle west to show what is being done in Chicago dress designing.

"I am going to fight this Paris idea," he said. "We need independence of the old world. I know there is more inventiveness and initiative in this country than over there, and I am not going to acquiesce in the Parisian superstition that a woman must be dressed by monsieur unless she wants to be dowdy and blowsy. Chicago is going to be the greatest city in the world some day, and we might as well step out of the nursery and begin to take care of our own clothes."

QUITS OFFICE UNDER FIRE.

Minnesota State Treasurer Resigns After Clerk Had Confessed to Shortage of $28,000.

St. Paul, Minn., Feb. 12.—Following the confessions of R. C. Pickitt, discharged clerk in the state treasurer's office, to $28,000 irregularities with state funds, implicating State Treasurer W. J. Smith as an equal sharer in the profits, the state treasurer resigned today. Smith and Pickitt have been indicted by the Ramsey county grand jury.

POLICE SEEK AGED WOMAN.

Mrs. Caroline Schaefer, 74, Who Disappeared in La Crosse, Had Much Money, Belief.

La Crosse, Wis., Feb. 12.—Relatives today enlisted the police in the search for Mrs. Caroline Schaefer, 74, who disappeared a month ago. Mrs. Schaefer lived alone and was last seen on the way to visit friends in another part of the city. She is believed to have had considerable money at the time she vanished.

ACCUSES CHICAGO FIRMS OF UNFAIR TRADE DEALS.

"Trick Methods" Charged to Two Mail Order Concerns by Dubuque Retail Grocers' Association.

Dubuque, Ia., Feb. 12.—John A. Dunningham, secretary of the Dubuque Retail Grocers' association, today made public copies of a complaint against certain mail order houses which he has sent to the federal trade commission at Washington for formal investigation.

The mail order houses are charged with "unfair methods of competition" in the conduct of interstate business. The practice of selling sugar cheaply was the point on which the complaint was based. The mail order houses complained of were Sears, Roebuck & Co. of Chicago and Crofts & Reed, also of Chicago.

The complaint says Sears, Roebuck & Co. offered 23 1-2 pounds of sugar for $1 with each $10 worth of groceries during several months of 1915. During this same time the refiners' price for sugar f. o. b. in Chicago was said to be about 5.40 cents per pound.

The Dubuque grocers' complaint said: "This method of soliciting trade is a subterfuge, a temptation or trick plan, as the offer was contingent upon the sale of other articles of quality or market value of which the purchasers were commonly ignorant."

On these grounds a charge of unfair methods of competition was made and the federal trade commission has requested a hearing.

TELLS OF FINDING GANG PREYING ON YOUNG GIRLS.

Assistant State's Attorney Reports That System Lures Victims to Vicious Hotels.

Robert E. Hogan, an assistant state's attorney attached to the juvenile court, said yesterday he had been investigating an alleged "ring" of "white slavers" who have been enticing young girls, many of them less than 16 years of age, into lives of shame and crime after they had obtained places in various department stores.

The assistant state's attorney said he had the names of seven men and nearly as many women said to be connected with the alleged "ring." Some of these are already arrested.

"I first learned of this condition through investigation of a criminal attack upon a young west side girl," said Mr. Hogan. "This girl, whose name I don't care to divulge, was mistreated early in December by two men, Joseph Share and one Schinski, who were later held to the grand jury.

"Through admissions made by Share and Schinski, and the young woman I learned of a crowd of men who frequent the waiting rooms and aisles of stores, enticing young woman clerks from their positions, and taking them to rooms in vicious hotels. Last week our investigators brought five girls to my office, several of whom were in the neighborhood of 15 and 16 years of age, and they all told the same story."

$40 Velour Coat $30

F. N. Matthews & Co.
Outfitters to Women
21 East Madison Street
Between State and Wabash

FINAL CLEARANCE

The race is nearly run. We're on the "homestretch" now. All winter materials we possess have been cut up and are in stock. When they are gone we're done for this year. If you need a Matthews winter garment you will necessarily have to act quickly.

Some Bargains Itemized

$40 Velour de Nord Coat FOR $30.00

We have been importuned for more of these fine Velour Coats that we sought for and procured more of the material. It is all cut now and in stock. When they're gone no more this year.

$40 Navy Gabardine Suit....FOR $17.50
$65 Black Broadcloth Suit....FOR $25.00
$20 Navy Corduroy Coat....FOR $10.00
$30 Broadcloth Suit, fur trimmed....FOR $15.00
$150 Rose Evening Gown....FOR $60.00
$45 Fur Trimmed Kitten Ear Coat....FOR $19.75
$35 Brown Broadtail Cloth Coat....FOR $17.50
$135 Model Suit of Black Broadcloth..FOR $45.00
$45 Handsome Black Broadcloth Coat..FOR $25.00
$45 Navy Broadcloth Fur Trimmed Suit..FOR $20.00
$110 Rose Silk Velvet Evening Coat....FOR $45.00
$30 Plush Coat....FOR $15.00
And Many Others.

New Spring Dresses at Modest Prices: $22.50, $25, $35 & Up.

NO APPROVALS OR MAIL ORDERS.
F. N. MATTHEWS & CO., 21 E. MADISON ST.

HAMILTON BROS
104-106 SOUTH STATE-ST.

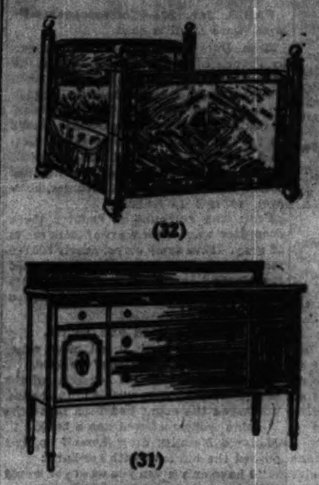
Bargain Basement

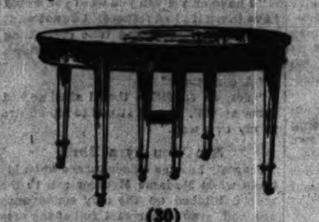


700 Coats from our second floor coat department to be closed out at an unheard of bargain price—$15 and $20 values—all go Monday at this low price, $3.88

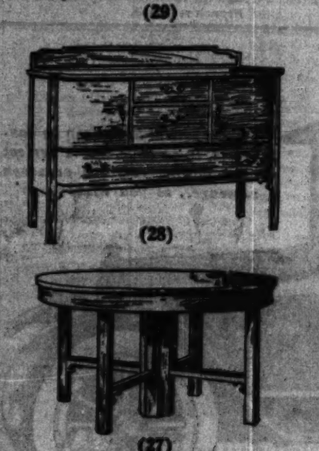
Included are fur trimmed chinchillas, mixtures, mulvas, Scotch plaids, corduroys, broadcloths, etc.

















THE Tobey Semi-Annual Sale Opens Tomorrow

This is the greatest opportunity in years for the purchase of good furniture at large savings. For months there has been pouring in the product of the finest furniture factories in America, bought at radical reductions when prices were already at their lowest point. Our warerooms and floors are filled with fine new furniture, and it has all been marked on a basis which insures to our customers the benefit of the favorable prices and large savings at which we obtained it.

The result is that we are offering the season's best furniture at reductions from the former low price basis.

No matter what your requirements may be, we are confident that nowhere can you find such a varied assortment of good styles and finishes. And nowhere will you find such low prices. Every bit of this furniture is fresh, stylish, and in every way desirable. There is included every good style and all the popular finishes, at prices to suit every purse.

Discounts on Manufacturers' Stocks.

This is all furniture of the same standard as our regular stock, bought with the same care from the same makers and sold with our usual guarantees. Long association with prominent manufacturers and the ability to buy large quantities and dispose of them quickly at a small margin of profit enable us to obtain this fine furniture at discounts of 25 to 50 per cent.

Exhibition Pieces.

These are the spring samples of the foremost manufacturers, shown to the retail dealers at the furniture exhibitions. Consideration of this fact will be an assurance that they are in every way up to standard. Rather than send these samples back to the factory at the close of the exhibition they have given them to us at discounts of 25 to 33 1-3 per cent.

Reductions in Our Regular Stock.

Never before has our regular stock been so new, so fresh or so up to date in style and finish. But there are always odd pieces which have to be sold in order to make way for the spring displays. These have been marked at radical reductions and in addition nearly our entire stock has been marked at special reduced prices for this sale.

Oriental Rugs. The collection is exceptionally large and well assorted, and includes many bargains.

Lace Curtains, Draperies and Upholstery Fabrics. A large and varied assortment—reduced from 15 to 25 per cent.

Wall Papers. Our entire stock reduced 20 per cent.

The pieces illustrated are typical values. Following are descriptions and prices:

(1) Louis XVI. Enamel Twin Beds, from a very fine Louis XVI. suite, consisting of nine pieces. The suite complete—regularly $985; sale price, $575. From a large purchase from a noted maker of high class period furniture at 50% discount.

(2) Very fine example of Old English Furniture, in brown mahogany, with cane back and seat, finely executed details; regularly $35; sale price, $25. An example of a large purchase made from one of the most extensive lines of various kinds of Chairs and Rockers made in this country. It is the manufacturer's Spring sample line and was purchased at 25% discount.

(3) Fine Mahogany Sheraton Chair, lined and banded with antique satinwood, cane seat; regularly $21; sale price, $7.98. Rocker to match; regularly $23.50; sale price, $8. From a large purchase of odd Chairs, Bedsteads, Bookcases, Tables, etc., bought at our own price.

(4) Ivory Enamel Dressing Table, mahogany top, 42 inches wide, with triplicate mirror; regularly $90; sale price, $39. From a large purchase from a prominent maker of odd Dressing Tables, Beds, Bookcases and China Cabinets at astonishing reductions.

(5) Adam Brown Mahogany Dining Chair, slip leather seat or hair cloth; regularly $19; sale price, $11.98. Arm Chair to match; regularly $27; sale price, $15.75. From a lot of period Dining Chairs bought at 25% reduction.

(6) A large, comfortable, spring seat Chair, covered in velvet; regularly $47; sale price, $25. From a purchase of a lot of tapestry Easy Chairs and Davenports at 33 1-3% reduction.

(7) Beautiful Sheraton Mahogany Bookcase, lined and banded with antique satinwood; regularly $100; sale price, $49.98. From a lot of Bookcases, Writing Desks, Library Tables, etc., bought from a prominent maker at 50% discount.

(8) Large Colonial Living Room Table, top 39x72 inches, very finely figured mahogany; regularly $138; sale price, $98. From a large purchase of living room Tables, Desks, Bookcases, etc., at half price.

(9) Italian Renaissance Desk in polychrome finish; regularly $168; sale price, $84. From a complete living room suite, consisting of large Sofa, Desk, Chaise Longue, Easy Chair, Lady's Chair, Reception Chair and Stool, all bought, with some other fine period pieces, at 50% reduction.

(10) Old English Sideboard in American walnut, 66 inches long, beautifully made and finished; regularly $90; sale price, $48. From a purchase of a lot of odd pieces of dining room furniture at 50% discount.

(11) Sofa Table in Bloxam oak, top 28x54; regularly $25; sale price, $16.75. From a lot of Tables, Chairs, etc., in this finish, purchased from a celebrated maker at 33⅓ discount.

(12) Splendid type of Hepplewhite Mahogany Sideboard, 60 inches long, from a suite of four pieces—Serving Table, China Cabinet, and 54-inch Extension Table; regular price of the four pieces, $370; sale price, $188. From a large purchase of period dining, bedroom and living room furniture at 50% reduction.

(13) Elaborate Louis XVI. Enamel Dresser, from a suite of nine pieces; regularly $985; sale price, $575. From a large purchase of bedroom and dining room furniture at half price.

(14) Adam Mahogany Dresser, brown finish, 50 inches long; regularly $80; sale price, $40. Chiffonier to match; regularly $85; sale price, $34. Bed, full size or single, to match; regularly $60; sale price, $30. Toilet Table to match; regularly $45; sale price, $20. Night Stand to match; regularly $25; sale price, $12. From a large purchase of high class period bedroom furniture at 33 1-3% reduction.

(15) Pair of Adam Ivory Enamel Twin Beds with cane paneled foot and head, from a suite of six pieces. Suite—regularly $510; sale price, $265. From a large purchase of bedroom, dining room and living room furniture from the best maker in this country at 50% discount.

(16) Massive Colonial Sideboard, finely figured crotch mahogany, 7 feet long. From a suite consisting of Sideboard, Serving Table, China Cabinet and 60-inch Dining Table; regular price of suite was $900; sale price, $498.

(17) Chippendale Mahogany Chiffonier and Hanging Mirror, antique finish; regularly $132; sale price, $98. Bedstead to match; regularly $138; sale price, $98. Dresser with hanging mirror, to match; regularly $138; sale price, $198. Toilet Table to match; regularly $127; sale price, $95. Night Table; regularly $30; sale price, $22. From a large purchase of fine period bedroom furniture at 33 1-3% reduction.

(18) Adam Bedstead in brown mahogany or ivory enamel; regularly $34; sale price, $22.75 (either full size or twin beds). Dresser to match; regularly $45; sale price, $29.75. Chiffonier to match; regularly $57; sale price, $34.75. From a large purchase of medium priced bedroom furniture from a famous maker at 33 1-3% reduction.

(19) William and Mary Mahogany Sofa, luxuriously upholstered spring seat cushions covered in rich velvet; regularly $160; sale price, $74. From a well known maker's sample line bought at 25% discount, including Easy Chairs, Davenports, etc., ranging in price from $19 to $650.

(20) Adam Dresser in ivory enamel or brown mahogany, 45 inches wide, with 20x22 plate; regularly $45; sale price, $29.75. From a large purchase of medium priced bedroom furniture at 33 1-3% reduction.

(21) Large Mahogany Chippendale China Cabinet with very fine details, 58 inches wide and 72 inches high; regularly $600; sale price, $98. From a large purchase of odd China Cabinets, Bookcases, Beds, etc., at very great reductions.

(22) Arm Chair to match the suite quoted below; regularly $64; sale price, $44.

(23) Desk Chair to match; regularly $45; sale price, $28.50. This suite was secured from a noted maker at 33 1-3% reduction. Other pieces in the suite (not shown) are: Console Table, 40 inches long; regularly $78; sale price, $52. Mirror; regularly $56; sale price, $38. Living Room Table, 32x32; regularly $117; sale price, $65.

(24) Sofa, upholstered in fine antique cover to match the suite quoted above; regularly $128; sale price, $88.

(25) Elegant Adam Brown Mahogany Writing Desk, finely hand carved; regularly $74; sale price, $52.

(26) Queen Anne Fireside Chair, reproduced from a very fine old model; regularly $54; sale price, $37.50. From a large purchase of a noted maker of period living room furniture at 33 1-3% discount.

(27) Mahogany Dining Table, 50-inch top, 8-foot extension; regularly $46; sale price, $28. From a large purchase of medium priced dining room furniture at 25% discount.

(28) Mahogany Sideboard, 54 inches wide; regularly $44; sale price, $25. Dining Table to match; regularly $48; sale price, $30. China Cabinet to match, regularly $40; sale price, $25.75. Serving Table to match; regularly $34; sale price, $18. From a large purchase of medium priced dining room furniture at 25% discount.

(29) Solid Mahogany Colonial Sideboard, 60 inches long; regularly $130; sale price, $75. China Closet to match; regularly $60; sale price, $31.50. Side Table to match; regularly $45; sale price, $25. Colonial Table, 54 inches, $40. Mahogany Chair to match, $8.50. From a large purchase of colonial mahogany dining room furniture at 33 1-3% reduction.

(30) Adam Mahogany Dining Table, 54-inch top, very fine detail; regularly $82; sale price, $48. Sideboard to match; regularly $100; sale price, $72. China Cabinet to match; regularly $100; sale price, $62. From a large purchase of medium priced dining room furniture at 33 1-3% discount.

(31) Very dainty Adam Sideboard in mahogany, with finely executed details, 56 inches wide; regularly $130; sale price, $72. Dining Table to match; regularly $80; sale price, $52. China Cabinet to match; regularly $100; sale price, $62. From a large purchase of medium priced dining room furniture at 33 1-3% reduction.

(32) Massive Colonial Bedstead in fine crotch mahogany; regularly $280; sale price, $165. Large Dresser to match; regularly $200; sale price, $98. Chiffonier to match; regularly $190; sale price, $98. Dressing Table to match; regularly $130; sale price, $78. Chair and Rocker to match; regularly $42.50; sale price, $21.75. From a large assortment of fine bedroom furniture secured at half of former prices.

The Tobey Furniture Company
Wabash Avenue and Washington Street, Chicago
Fifth Avenue at Fifty-third Street, New York

PART 2
GENERAL NEWS, EDITORIAL, MARKETS.

The Chicago Sunday Tribune.

THE WORLD'S GREATEST NEWSPAPER

CIRCULATION
Over 500,000 Sunday
Over 300,000 Daily

FEBRUARY 13, 1916.

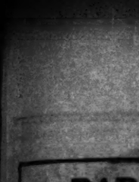
PARTY CONTROL MAIN QUESTION IN CITY PRIMARY

Factional Strife Looms High Above Picking Able Aldermen with Voters.

"BIG BILL" IN THICK OF IT.

This is the third of a series of articles by Mr. Hyde on the aldermanic situation and the coming primaries.

BY HENRY M. HYDE.



Selecting candidates for aldermen at the primaries on the last, leap year day of the present month is going to be a complicated process. If the only problem was to pick out an honest and able city council, the job before the 750,000 men and women voters of Chicago would be comparatively easy. But that is a minor matter, which is likely to be almost lost sight of.

In all but eight or ten of the wards there are bitter factional feuds. Voters going to the polls at the aldermanic primaries are expected also to decide by their votes whether "Big Bill" and his cohorts are to be indorsed or the Deneen faction put back into power. Who shall control the county committee? Who shall have the lead in state and national politics? What about "Big Bill" himself as a possible presidential candidate? Is Roger Sullivan a better boss than Carter Harrison?

204 Candidates for Aldermen.

So there are 204 candidates in the thirty-five wards. In all but seven of the wards there are at least two Republican candidates, one standing for the city administration, the other indorsed by a temporary alliance made up of the Deneen followers, the so-called Brundage-Galpin neutrals and the Progressives. On the Republican side alone eighty-six men and one woman have entered the lists. On the Democratic ticket there are eighty-four candidates. The Socialists have thirty-two, including one woman, and a single loyal Progressive is in the running.

About many of the candidates all the voters know is the factional color he wears in his buttonhole. His possible qualifications as a useful member of the city council may be neglected, so long as he follows the right crowd in the fight for control of county and state political machinery.

"Big Bill" Orates on Lincoln.

Pursuing his ambitions as a white hope in the heavyweight political contest, "Big Bill" went down to Louisville to orate on Lincoln before the citizens of the great emancipator's native state. He went in a somewhat embittered mood, the result of the worry and aggravation caused by the failure of reformers in general and of many members of the city council to appreciate fully and indorse his administration up to date.

He will return to carry the fight into the wards of many of the retiring aldermen who have been leaders in the council against the administration. Mayor Thompson has already spoken in the Thirteenth ward, where Ald. Frank Ray, who is a candidate for renomination, is opposed by a member of the Thompson faction. He will this week and next take the stump in the home wards of Ald. Nance, Kimball, Mjellander, Link, Cotsos, and Watson, all of whom are opposed by Thompson candidates.

Foes Indorsed by M. V. L.

In its recent report the Municipal Voters' league gives the highest possible rating to Ald. Ray, Nance, Kimball, Mjellander, Link, and Watson, so that the league in attacking them is also running in the face of the league's recommendations. The record of Ald. Cotsos, the other sitting candidate who has called down the imperial wrath, is set down by the league as "mixed."

In all but eight or ten of the wards the result of the primaries will determine who is to be the next alderman. At least under ordinary circumstances the majority, one way or the other, is so large that nomination is equal to an election. This year the factional feuds are so bitter that the situation may be changed. Some of the wise men predict that the defeated factions will seek revenge at the polls, casting their votes on election day for the candidates of the opposing party. If that is done it might easily result in some startling surprises.

The "Gray Wolf" Bandit.

Another cause of Mayor Thompson's temporary perturbation about his present job is the fact that he has been reproached or almost always being able to count on the active support in the council of "the Dink," "Hinky Dink," "Smooth Ed" Cullerton, and other aldermen who are dominated by reformers as leading members of the gray wolf pack.

So far as that reproach carries with it an insinuation that there is any agreement as to principles and policies between the mayor and the gray wolves it is positively a slander. There are always a number of aldermen in the council who support whatever administration is in power or what might be called a purely business basis. The political strength of these aldermen lies largely in their ability to get jobs for their constituents as city laborers, to have team owners put on the city pay roll, to secure plenty of fireworks permits, to arrange for pardons from the bridewell for unfortunate friends, and generally to control the favors which only the mayor is in a position to bestow.

Favors for "Go Alongs."

Without any formal agreement about it, the general understanding is that an alderman of whatever party who "goes along" with the administration in power may fairly expect a full share of these favors.

If "Abe" Mandlebaum, for years the mayor's permit and pardon clerk, were not the soul of discretion he could doubtless explain more clearly than any one else just why certain aldermen almost always vote for measures which are favored by whoever happens to be mayor at the time.

HEARTS

Are Weary on the Campus Tonight.



Many are the hearts that are weary tonight—those that used to stir uneasily in the bosoms of University of Chicago undergrads when they were near Miss Beatrice Brown, assistant librarian at the William Rainey Harper Memorial library. It was notorious that a huge percentage of freshman "fell" for Miss Brown at one time or another, and it was thought some day a Midway Lochinvar would up and take her away. But a real estate man "scooped" them all. P. D. Swain, manager of Ackley Brothers' real estate firm, met the librarian, and—well, he was the lucky dog. The wedding date is not yet set.

LOVING CUP PRESENTED TO PRESIDENT HUTCHINS.

Chicago Alumni of University of Michigan Recognize Accomplishments of Angell's Successor.

Harry Burns Hutchins, president of the University of Michigan, was presented with a loving cup at the end of his address before the Chicago alumni last night.



Dr. Harry B. Hutchins

President Hutchins has been in the harness since 1909, succeeding President Angell. The Chicago alumni were the first to give him formal recognition for the results he has accomplished.

Sidney Eastman, referee in bankruptcy, presented the Michigan Union, the all-student club, with a rare painting.

Roger Sherman was elected president of the local association, succeeding Horace Tieman. The banquet was held at the La Salle hotel, about 800 graduates of the university attending.

GIRL'S SCREAMS PREVENT KIDNAPING IN TAXICAB.

Spurned Wooer and Friend Arrested for Attempt to Speed Away with Young Woman.

Two men, one armed with a revolver, were arrested yesterday after they are charged to have attempted to kidnap Miss Mary Aurico, 18 years old, of 261 West Twenty-fourth place from in front of her home with a taxicab.

Sokorio D'Andrea of 261 West Twenty-third place, one of the prisoners, admitted, the police say, that he arranged the affair because the girl had refused his proposals of marriage. The other man held gave the name of Vincenzo Abeno of 259 West Twenty-third street.

The men got the girl into a taxicab, but her screams attracted policemen after the chauffeur refused to stare his car.

ESTABROOK OUT OF PRIMARY

New York Candidate for Presidency Not Desirous of Antagonizing Sherman in Illinois Battle.

Illinois representatives of Henry D. Estabrook of New York, who is making a fight for the Republican nomination for president at the primaries in several states, notably Minnesota and Nebraska, have decided not to enter the primary in this state on April 11. This decision, it is said, was helped by the fact that all factions of the Republican party in Illinois appear to be steadfast for Senator Sherman, whom the Estabrook people do not care to antagonize, because, they say, they do not fear him outside of this state.

CONFESSION BY STAMP SUSPECT REVEALS GENIUS

Federal Agents Astounded by Supposed Story of Big Robbery Haul.

TWO MORE ARE ARRESTED.

Detectives yesterday supplemented the Friday night raid in which $575,000 worth of revenue stamps stolen in the St. Paul federal building safe blowing were recovered, by another swoop in which Frank Bissett and his brother, George, slayer of Detective Sergeant William Russell in 1908, were arrested.

George Bissett is charged with the actual safeblowing work in this most daring coup with which federal agents of the middle west have ever contended. Frank Bissett, who was at first coupled with his brother as a participant in the crime, was later turned over to the city police when government operatives admitted they were unable to connect him with the stamp robbery. His record will be checked up.

The police believe that in the persons now under arrest they have the band which, directed by a woman, looted the Bank of Montreal of $272,000 in 1911.

Capture Held Important.

The capture of George Bissett is believed most important by the federal authorities. The Bissett brothers were captured by Capt. Porter and Operative Drautzburg in the home of their sister at 3129 West Polk street. The federal officers rushed into the room with leveled revolvers and ordered the men, who were in bed, to dress. Neither made an attempt to reach a .45 caliber revolver which lay on the dresser.

At the federal building, where the brothers were immediately taken, George Bissett admitted to Assistant District Attorney Michael L. Igoe, it is said, that he was the man who shot Detective Sergeant William Russell in Barney Bertsche's saloon. He said he was convicted, obtained a new trial, and was acquitted at the second hearing.

Report of Confession.

One of the men arrested Friday night is said by detectives to have confessed and to have implicated all the others held by the authorities. Other arrests are expected to be made within a few hours.

"One man has made a complete confession," said Operative Drautzburg. "He has told the most bewildering story of daring burglary that the department in this part of the country has ever heard. He has implicated others, and, beyond doubt, we have arrested the right gang."

Drautzburg refused to give the name of the man who confessed, but it was rumored that John J. Zeck of 5717 Lincoln avenue, a motorman, is the man who gave up the story to the police.

No Lack of Property.

Warrants were issued during the day for seven of those held by Commissioner Mark A. Foote, before whom they were arraigned. Bonds were fixed for Mr. and Mrs. Michael J. Flanigan and they were able to arrange bail. For Michael Flanigan's bond of $50,000 Walter Snell and Mrs. Flanigan scheduled property worth more than $100,000. Mrs. Flanigan put up a flat building, of which she is owner, valued at $41,000. Walter Snell also went bond for Mrs. Flanigan, who was held in $10,000 bond. He scheduled property worth $50,000 for her, and was joined by Miss Catherine Flanigan, sister of Michael Flanigan, who put up property valued at $4,000.

In the warrants issued by Commissioner Foote, Edward Leonard and George Bissett are accused of the actual robbery of the St. Paul federal building. They are liable under the charges to a fine of $10,000 each and fifteen years' imprisonment. Mrs. Leonard is charged with aiding and assisting the men in the robbery, if convicted her punishment would be ten years' imprisonment and $5,000 fine.

Face Five Year Term.

Mr. and Mrs. John J. Zeck of 5717 South Lincoln street are charged with concealing stolen government property, for which the punishment is $5,000 fine, five years in prison, or both, at the court's discretion.

Mr. and Mrs. Flanigan are accused of having personal and criminal knowledge of a felony against the government, for which the penalty is a fine of $5,000 and imprisonment for five years.

Two federal agents worked from 12 o'clock in the morning until 6 o'clock in the evening checking up the recovered loot. The total value of the reclaimed stamps was found to be $544,910. P. A. De Witt, an accountant from Washington of the internal revenue department, and L. Kliesrath of the Chicago office did the counting.

HELD IN CHEMICALS THEFT.

Five Men Taken In Connection with Robbery of Kahnweiler & Co.'s Plant.

Five men are held in connection with the robbery and disposal of chemicals and oils worth between $1,200 and $1,500 from H. Kahnweiler & Co., 2222 North Franklin street, chemists. The stolen property was recovered in a west side baker's shop. Walter Lanier, 3222 Grove avenue, a negro, and his brother, Robert, committed the theft, police say. They, with Louis Deets, the baker, and his sons, Joseph and Abraham, are under arrest.

CLUB FIRE FILLS BUILDING.

Mount Lenox Club Kitchen Blaze Starts at 206 South Clark Street.

Smoke from burning grease in the kitchen of the Mount Lenox club yesterday filled halls and offices of the 206 South Clark street.

Accused Woman Mum to Queries on Love Affairs

Mrs. Pfingston Refuses to Answer Attorney for Husband

SIX MEN ARE NAMED

A woman sat at one end of a long table in an office in the Title and Trust building yesterday and in modulated, musical tones made this answer to numberless questions:

"I refuse to answer, as the answer would tend to incriminate me."

Her mass of rich brown hair was topped with a hat of crimson shade, adorned with two black airship wings. Her white waist was open at the throat in the form of a deep V, with white trimmings.

She was Mrs. Pauline Pfingsten, wife of John H. Pfingsten, a $6,000 a year tannery efficiency expert of Milwaukee. Pfingsten has sued her for divorce, naming Theodore Roemhildt, an orchestra leader.

There exists in Wisconsin a so-called "discovery statute," whereby the defendant in divorce proceedings may be compelled to answer questions put by the plaintiff.

Ordered by Court.

Mrs. Pfingsten has been living in Chicago. Her husband applied to the Wisconsin courts for an order directing her to make answer to a list of questions which he had prepared. The desired order was given, but Mrs. Pfingsten appealed. Finally the Supreme court ordered her to answer.

On that account she appeared in the office of Parlin H. Ball, master in chancery.

The names of six men were mentioned in the questioning. Asked whether she had been unduly intimate with five of these she answered dramatically: "I positively did not."

But the bulk of the examination related to her alleged intimacy with Roemhildt, who is said to have fled the land. And to the most of these questions she refused to answer, and to others she replied: "I don't remember."

Registered as Mrs. Adler.

She admitted, however, that she had registered at two Detroit hotels as "Mrs. E. Adler."

"How old are you?" asked her husband's attorney, H. K. Curtis. She replied readily enough:

"I'm 40 years old."

"Did you go to Milwaukee on Oct. 5, 1914, with Theodore Roemhildt, and did you and he occupy the same sleeping compartment?"

"I refuse to answer."

"Did you live with Roemhildt in Detroit in November, 1914?"

"I refuse to answer."

"Do you know R. R.?"

"I did knew him."

"Did he ever stay at your home overnight?"

"Positively not!"

L. M. a Visitor.

"Was L. M. a frequent visitor at your home during your husband's absence?"

"He visited our home at different times."

"Did Capt. S. of the Milwaukee fire department ever take liberties with you?"

"He certainly did not!"

"Did you ever correspond with D. D.?"

"Yes."

"Did your husband know of the correspondence?"

"Yes."

"Did you have a Mrs. Silber receive letters from him for you?"

"Mrs. Silber received some letters for me."

"Did you know W. H., a Hawaiian?"

"Yes."

"Did you ever visit him in Kenosha?"

"I don't know."

"At a New Year's eve party in Detroit, in the Café Frontenac, where Roemhildt was orchestra leader, did you represent yourself as his wife?"

"I don't remember."

Attorney Curtis smiled. The inquisition was over.

PARTICIPANTS IN BIG FIGHT TELL CONFLICTING TALES.

Dentist and Former Partner Cannot Agree on What Happened in St. Louis Hotel.

St. Louis, Mo., Feb. 12.—Dr. Albert F. Johnson, who was shot in a hotel fight last night, in which four men took part, was still in a critical condition tonight, but physicians thought he would recover.

Dr. C. W. Kennerly of San Antonio, who, according to the story told by Walter A. Diefenbach of Granite City, Ill., plotted with Diefenbach to lure Dr. Johnson to a room in a downtown hotel, and who was cut and bruised in the struggle, was released on bond today.

Charley Lesh, an assistant to Dr. Johnson's dental office, and who also was injured in the struggle, was released on bond.

Conflicting stories of the fight were told by the participants today. Dr. Johnson said that as soon as he entered the hotel room where he had been summoned to do certain dental work for the wife of Diefenbach, who posed as "Mr. Arnold," he was shot by Kennerly. Dr. Kennerly denied having planned to lure Dr. Johnson to his room and said he was surprised when Johnson entered.

NO MATTHEWS BOY CLEW.

Parents Prepare to Offer Reward for Aid in Locating Missing Son.

No issue of Cyril Matthews, 9 years old, the son of Norman Matthews, 324 East Thirty-ninth street, an employé of Armour & Co., who disappeared on Thursday, has been found. The parents announced they would offer a liberal reward for information.

TODAY—SELIG-TRIBUNE

The World's Greatest News Film:

Every angle of a ski tournament while you sit comfortably in a theater, the Arkansas floods, a disastrous Brooklyn fire, Wilson's tour of the central west, and the beauty whose face is to appear on the new Canadian coins are some of the features gathered by Editor-in-Chief Wheeler in the latest edition of the World's Greatest Film.

"Baby" Gerrity offers one of her prettiest poses in the Selig-Tribune's valentine to the public. But you'll have to see the film to appreciate the unconscious art of this little actress.



It is the purpose of this suit to keep you from drowning as well as keep from drowning the man who is trying to save some one else. It is being demonstrated for the benefit of government officials at Washington.

The young man who takes care of this baby camel used to be a bell boy in a hotel, and he thought being nurse to a camel would be easy. But he says it is the most uneasy job he ever held. The baby is a Los Angeles recruit.

Preparedness is the first thing in the minds of the Filipinos. As soon as they heard that there was a movement on foot to give them independence they started drilling, and here they are at your own door.

The Gasparilla carnival which is the annual high jinks in Tampa, Fla., is a notable picture event and here is shown King Gasparilla and his Mystic Krewe making his landing.

CHICAGO HOLDS BIG MEETINGS IN LINCOLN'S HONOR

Statue Unveiled and School Children Attend Impressive Exercises.

HUNDREDS AT THE EXHIBIT.

With the unveiling of a Lincoln statue, with the telling of new and old anecdotes, with address of appreciation and expressions of praise, the 107th anniversary of the birth of Abraham Lincoln was celebrated yesterday by thousands of Chicagoans.

Scarcely an organization met yesterday for any purpose that did not bring in some word of the "great emancipator."

Praise by School Children.

School children, men and women of middle age, and the men who passed before Lincoln at the close of the civil war, joined in paying tribute to his greatness. Thousands of persons visited the Lincoln exhibit in Memorial hall, read the letters of Lincoln written at various interesting periods in his life. Many Chicagoans renewed their knowledge of the great man by studying the exhibit.

Members of the G. A. R. held a Lincoln meeting in their hall adjoining the hall where the Lincoln relics have been placed. It was one of the most elaborate of the day.

Dr. Harry Pratt Judson, president of the University of Chicago, and Mrs. Jessie Palmer Weber, librarian of the State Historical society and one of those who cooperated with THE TRIBUNE in bringing the Lincoln exhibit from San Francisco to Chicago, were the principal speakers.

Spilled Coffee on Gown.

Mrs. Weber, in her address, mentioned particularly the bridal dress worn by Mrs. Lincoln. The dress is part of the Lincoln exhibit. Mrs. Weber stated that after the wedding ceremony Mr. Lincoln spilled coffee over the dress.

Following her talk, the women particularly flocked to have another look at the dress and the other articles of Mrs. Lincoln's wearing apparel that are being shown. Mrs. Weber's address was devoted largely to Mrs. Lincoln's life. The exercises closed with the singing of "America" and "taps" played on the bugle.

New Lincoln Story.

Charles O. Brown, who spoke at the unveiling of the Lincoln statue in front of the Exchange building at the stockyards, was cheered when he told a story about Lincoln which appealed particularly to the cowboys present. He stated that the story is a new Lincoln yarn.

"Dr. W. R. Dunn, a cousin of Lincoln," said the speaker, "sold of a steer the Lincolns had bought from a neighbor several miles away. The steer broke the inclosure and went back to its first home. Abe, a boy of 17, went after it with nothing but a hickory stick. The neighbor wanted to know how Abe expected to take that wild steer home without a halter.

"'Leave it to me,' was the answer. Then driving the steer sharply around the pen, he suddenly vaulted upon the steer's back, warped his long legs under the steer's belly, and with the steer on the jump, disappeared in the timber.

Stick for Rudder.

"With only a hickory stick for rudder and compass, he steered clear in his forest navigation and in record time made the four miles, turning up at the Lincoln home with a sorry steer under and a laughing boy on top.

"Such a lad could surely qualify for a job here at the yards as well as he later qualified for his job at the White House."

Harry F. Atwood, assistant corporation counsel, characterized Lincoln as a "safety first" president rather than a "joy riding" president in his talk at the German club's luncheon at the Hotel Sherman.

"He led the faculty of leadership through gentleness and love rather than force and threats," said Mr. Atwood. "He was guided by the safe compass of experience, and was not lost in a whirlpool of cure-all economics by patent medicine politicians who forget the importance of safe restraint.

John D. Shoup, superintendent of schools, charged the children never to let the flag of their country be trampled under foot. Deeds of supreme power, he said, are lost as much in demand today as they were at the time of Abraham Lincoln.

Rathbone's Son Speaks.

Henry M. Rathbone, whose father and mother were in the theater box with Lincoln the night he was assassinated, spoke at the meeting of the Irish Fellowship club at the Hotel La Salle.

Mr. Rathbone credits Lincoln with the present peace and prosperity of the country.

"The accomplishment of Abraham Lincoln and the men who fought the civil war is preserving the union," he said, "was the most important step ever taken in the direction of peace in the history of the world. But for this achievement we would today be in the condition of Europe separated into a number of antagonistic fearful and warring nations. Their boundary lines—the Potomac, the Ohio, and the Mississippi—would have been lined with fortresses and custom houses.

Their people would have been crushed under a terrible burden of taxation for the support of armies and armaments. There would have been countless wars and rumors of war."

John Tunnell Graves urged that a state in the union be named in honor of the martyred president.

"The time will come," he said, "when we must divide that great territory of Alaska into states. When that time comes one of those states should be known as the State of Abraham Lincoln."

Mr. Rathbone spoke also at the meeting of the United States Daughters of 1812.

who celebrated Lincoln's birthday with a meeting at the Hotel La Salle. Mrs. Jessie H. Ransfield, president of the organization, told about her experiences as representative of the daughters in the ceremony of returning the old historic "Pelican flag" to the city of New Orleans. The flag was captured by Illinois cavalry in the battle at Big Black Bridge in 1863.

Talks Before Daughters.

Former Gov. Charles S. Deneen spoke on "Illinois" before the Gen. Henry Dearborn chapter of the Daughters of the American Revolution in the Congress hotel. It was the second anniversary of the chapter.

"Illinois' greatest gift to the nation was Abraham Lincoln," he said. "Lincoln was called upon to conduct the country safely through the greatest civil war in history and to direct an army which in 2,800 engagements, great and small, asserted the nation's supremacy and preserved unto the nation's salvation.

"Lincoln gave to war a new battle cry: 'We are not enemies, but friends; we must not be enemies.'"

There was a joint Lincoln and Frederick Douglass celebration at the Wendell Phillips High school, and the Royal Order of Moose gave a Lincoln day banquet at night at the Auditorium hotel.

THOMPSON IS LINCOLN DAY ORATOR AT LOUISVILLE, KY.

Chicago Mayor Recalls Youth and Rise to Fame of Savior of American Union.

Louisville, Ky., Feb. 12.—Mayor William Hale Thompson of Chicago was the principal speaker at a Lincoln day banquet given by the Lincoln Protective club here tonight. Mayor Thompson's address, on "Kentucky and Illinois: Their Great Contribution," largely was devoted to a recital of Lincoln's youth and rise to fame.

"The story of Lincoln's life," Mayor Thompson said, "is a priceless heritage to America in that it illustrates the opportunity which America affords to every person, no matter how humble his origin or station in life, if he will but apply himself; and the wonderful accomplishments of that poor boy of the frontier has been and will be an inspiration to thousands and thousands of others to persevere in spite of difficulties."

LOOP PARADE TO PRECEDE WASHINGTON BIRTHDAY FETE

National Industrial League to Have Bands and Floats in Procession Before Coliseum Session.

A street parade through the loop, of bands of music and fifty floats depicting the civic and industrial progress of the country, will precede a Washington's birthday celebration to be held at the Coliseum, Feb. 22, by the National Industrial league, for which plans were arranged at the Hotel La Salle yesterday. Col. George T. Buckingham will preside at the Coliseum meeting.

RING PAUL REVERE BELL.

Shell Cast by Revolutionary Hero Sounds for First Time in Ten Years—Honor to Lincoln.

Boston, Mass., Feb. 12.—The bell in King's chapel, cast by Paul Revere, which had long been under repair, was rung for the first time in ten years today in memory of Lincoln's birthday. While not a legal holiday in Massachusetts, the day was generally observed by patriotic societies and a display from business houses and homes of the national colors.

VIRGINIA HONORS LINCOLN.

House of Delegates Sets Wise Precedent by Adjourning on Anniversary of Birth.

Richmond, Va., Feb. 12.—A new precedent was established here today when the Virginia house of delegates, on motion of Delegate Meyers of Richmond adjourned at 1 p. m. in honor of the anniversary of the birth of Abraham Lincoln. The vote was unanimous.

DRIVES THROUGH RAIL GATES

Edward Weston Held After Sending Machine Into Crossing Safety Devices.

Edward Weston, 420 Sullivan street, was taken into custody last night by the Chicago avenue police after he had driven his automobile of his employer through the lowered gates at the Grand avenue crossing of the St. Paul railroad.

Drops Dead at Work.

Louis Klein of 4826 South Leavitt street, an employe of Morris & Co., in the stockyards, collapsed and died yesterday while doing his regular work.

AMERICAN ART GALLERIES

NOW ON FREE VIEW
9 A. M. until 6 P. M.

SPECIAL EVENING VIEW
Thursday, Feb'y 17th,
from 8 until 10 o'clock

The Famous
Catholina Lambert
Collection
Valuable Paintings
By the Great Masters
Of the Old and Modern Schools

To be Sold at Unrestricted Public Sale
By order of The Farmers Loan Deposit & Trust Company of Paterson,
Trustee of Mortgagors

ON THE EVENINGS
of Feb. 21, 22 (Washington's Birthday), 23 and 24, at 8 o'clock,

In the Grand Ball Room
of the Plaza

Illustrated Catalogue Sent on Request

The sale will be conducted by
THOMAS E. KIRBY
of the firm of
Scott, Eden, Kirby & Co.
Auctioneers and Appraisers, Monroe
Building, Chicago, Ill.

THOUSANDS HEAR LINCOLN PRAISED AT SPRINGFIELD

Sherman and Lewis Unite in Lauding His Memory in Several Meetings.

[BY A STAFF CORRESPONDENT.]

Springfield, Ill., Feb. 12.—[Special.]—Lincoln's birthday celebration in Springfield assumed historic proportions. Adequate and immediate preparation by the United States for any emergency was the plea in every speech that was made.

The two Illinois senators—Sherman and Lewis—came home to report as to their stewardship and to outline their plans for the future. Supported by Bishop William A. Quayle, Methodist Episcopal bishop at St. Paul, the two senators made strong demands for preparedness.

"Let it sink deep into our convictions," Senator Sherman said, "that the great war in which Lincoln was the central figure would have ended in half the time, saved a half million lives and countless treasure, if the union had been prepared to fight when Sumter fell in April, 1861."

John W. Davis, solicitor general of the United States, speaking at a banquet in the state arsenal at which 800 men and women were present, followed closely the preparedness suggestions that were made by President Wilson on his recent trip.

10,000 at Mass meeting.

This afternoon there was a great mass-meeting in the tabernacle, which is being used in the Chapman-Alexander revival meetings. Ten thousand persons from all over central Illinois were crowded into the temporary structure. Three thousand more were turned away. Springfield streets resembled an old time state convention or political jamboree.

Gov. Dunne presided. Bishop Quayle said that the psychology of the religious movement that has seized Springfield is not greatly different from the psychology that has aligned the United States for immediate preparation. The "Amens" and "Praise Gods" of the revival services gave place to terrific cheers and a demonstration of patriotism that has not been equaled in many years in Illinois.

The tabernacle choir began to sing the national song, the tremendous crowd joined, flags appeared everywhere, and the "Lincoln country" demonstrated its innermost convictions.

Lincoln Ideas Change World.

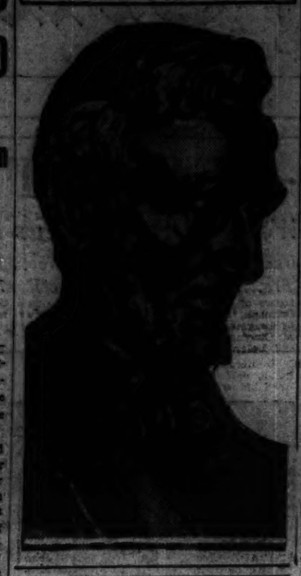
In the course of his address Mr. Lewis made the startling statement that "if there had not been Abraham Lincoln in America there would be no world war in Europe today."

Mr. Lewis said that the whole march of the world was toward government by the people and that this movement reached its zenith in the action of the Great Emancipator.

"In the place of governments by kings or powers of chosen representatives," Mr. Lewis said, "Lincoln substituted the theory of government by the people for themselves, as a people, to create, ordain, and execute, and by their own voice to design their own government, without dependence on representation and misrepresentation of chosen agents.

IN MEMORY

Lincoln Statue Unveiled Before Exchange Building in Stockyards.



In Lincoln's own soul was born this conception. It was by him first announced, first proclaimed, and by him, before the startled world, justified. For this doctrine he summoned to the sacrifice of honorable death his kindred and countrymen."

In Europe, he said, France already a republic, accepts the Lincoln ideas for government, Portugal steps into the arena of republics, and Russia cleaves her way through darkness.

"Here in America," he continued, "truth forces the admission that every advance of liberty in the last generation, every extension of the ballot, every widening of the privilege of man in the government of himself, must be credited to teachings of Lincoln—all ever justifying their onward march against every opposition by crying forth in the words of Isaiah: 'Listen, ye heathen, and submit—for with us is God.'

Europe Roused to Storm.

"Across the storm lashed seas is Europe of today. Europe, the disciple of Lincoln's teachings; Europe, the aroused, under Lincoln's call. Truth compels us to declare that if there had not been Abraham Lincoln in America there would today have been no world war in Europe.

"Abraham Lincoln, crying out in the wilderness of world wrongs, protesting against earth's injustice, and to heaven declaring that no government of earth had the right to deny to man his equality with every other man, and that all men had the heaven born right of freedom, and that to oppose the injustice of rulers and defy oppression of country by every just means at their command was obedience to God.

"This man Lincoln awakened the sleeping consciences of men and aroused the spirit of revolt against tyranny throughout the world. This touching of this great son of America fired the souls of those in Europe to battle against kings and emperors for liberty of man and against armies and death for justice to country."

Address Made by Sherman.

Senator Sherman's theme was "Lincoln and the Commonplace." He pointed out how Lincoln within the space of seven years rose from obscurity to a pedestal from which the ages will be unable to remove him, and how in rising the martyr president had always kept one thought steadily in his mind—to make America a country for the people and the American people citizens for their country.

"Lincoln," said Senator Sherman, "once despondently said that if he were to die he had joined his name with no enduring question that would make him remembered by his generation. Within seven years he had been elected president a second time, a great civil war had been carried to a successful conclusion, slavery had been stricken from all the states, the republic finally dedicated to the principle that all men are free, the union preserved, the government had emerged from the supreme test in strength, stability, and honor, and Lincoln, dead by an assassin's hand, had passed into the ages as one of the colossal figures in the world's history."

Sudden Rise to Fame.

Senator Sherman pointed out that in histories of Illinois written up to 1858 Lincoln's name did not appear. He said that Lincoln's name did not appear in Thomas Ford's history of Illinois, although Ford "wrote about small events and little men" to his own notion.

"It is apparent," said Senator Sherman "that Lincoln did not fall within his horizon at the several dates named as a commanding figure within the ken of the historian. Let me add that another of the 'small men' of whom Ford wrote was Stephen A. Douglas. In the few years that followed the last words that fell from the local historian's pen both Lincoln and Douglas became candidates for the presidency. Reduced to percentages, the two 'little men' of whom Ford wrote in 1847 and other historians ignored divided 70 per cent of the voting population of the United States."

The senator then referred to the criticism Lincoln had to bear during the great conflict. In conclusion he said:

"History and the impartial tribunal before which posterity has rendered its verdict acclaim how much greater Lincoln was then all his critics; how from their acrid words and their bitterness, their contemptuous dislike, and the vast clamor of the many tongued free press he came unscathed. Even from those instruments which aimed to destroy he forged the weapons of righteousness in great emergencies.

"Let it sink deep into our convictions tonight the great war in which Lincoln was the central figure would have ended in half the time, saved half a million lives and countless treasure, if the union had been prepared to fight when Sumter fell in April, 1861."

CEMENT SHOW HONORS LINCOLN ON OPENING DAY

Honest Abe and His Continental Highway Centers of Interest —Sections for Architects.

Exercises in honor of Abraham Lincoln and the highway that bears his name across the continent opened the ninth annual cement show yesterday. A large portrait of Lincoln was unveiled on the balcony of the Coliseum shortly after the doors were opened at 2 p. m. The Coliseum, annex, and First Regiment armory house 282 exhibits.

The opening day crowds were attracted by the educational exhibits on the Lincoln highway and the Dixie highway. The subway exhibit, consisting of models, plans, and photographs of the new system of transportation now under construction in New York city also proved of interest.

Architects Have Space.

Three sections are occupied by the exhibit of Illinois architects in the First regiment armory. Pictures of Chicago building projects, including the new Field museum and the municipal recreation pier, are shown.

Today the cement show will remain closed, reopening tomorrow with "Home Builders' day."

Thirty thousand building construction men will assemble in Chicago this week to take part in various conventions. The organizations assembling here and representing various parts of the construction field include the American Concrete institute, the Building Inspectors' association conference, the Second national conference of concrete road building, the American Concrete Pipe and Tile association, the National Association of Bridge Contractors, the Central Association of Lumber, Sash, and Door Salesmen, the Illinois Lumber and Builders' Supply association. These various organizations will hold sessions at the Coliseum and the Auditorium, Congress, La Salle, and Sherman hotels.

Big Construction Year.

The year 1916 is looked forward to by the officials of all these associations as promising a large amount of building construction, it is reported. War and domestic orders, it is pointed out, mean that there must be a large amount of factory construction.

"DRYS" URGED TO EMULATE LINCOLN IN PERSISTENCE.

"He Voted 47 Years Without Seeing His Candidates Elected," Says Alonzo E. Wilson.

Inspired by the example of Abraham Lincoln, who, it was said, voted for forty-seven years without seeing any of his candidates elected, Prohibition party representatives held a Lincoln dinner at the Kimball cafe last evening.

"If Lincoln waited so long," said Alonzo E. Wilson, "we Prohibitionists can keep on for a few more years."

Mrs. Mary A. Dean, candidate for alderman in the Eighteenth ward on the Prohibition party ticket, urged the women to stand as candidates.

"The men cannot afford to run for office when they are out sin so long, but the women can afford to. The only way we can induce people to listen to our arguments is by having a candidate around whom we may rally. I want to urge women to stand as candidates in every ward in the city.

"One of the hopeful things about women being in politics," said Mrs. Florence Blown Hyde, secretary of the Woman's National Prohibition federation, "is that they confess their ignorance and are willing to learn, while the men think they understand intuitively how to vote and keep on voting as their fathers and grandfathers did."

SENATOR CUMMINS FLAILS WILSON'S FOREIGN POLICY.

Cites Mexican Fiasco and Says the United States Is Losing Prestige in Europe.

St. Paul, Minn., Feb. 12.—President Wilson was ridiculed for his "vacillating" views on preparedness, and the Mexican and European situations in a speech tonight by Senator Cummins before the Lincoln Republican club.

It is in the Minnesota primaries that Cummins intends to make the first test of his presidential strength.

First, said Senator Cummins, Wilson intervened in Mexico by refusing to recognize its de facto rules, Huerta, because of blood on his hands, then he abetted Villa, "the bloodiest bandit of modern times," made actual war on Mexico at Vera Cruz, and finally recognized Carranza, "a weak, migratory chief without capital or legislature."

"In convincing European belligerents and in maintaining the dignity of our position the state department has met with ill success," he said. "We have written too much, argued too elaborately, reasoned too nicely, and have been often lost in a perfect fog of words. We have lost some of the prestige and distinction which in former days illuminated the American name."

Negroes Held As Whisky Thieves.

Burglars stole eight pint bottles of whisky and four revolvers from Harry B. Miller's saloon at 3000 South State street Friday night. Two Negroes, pockets bulging, were arrested.

Chicago Solvay Coke
"The Fuel Without a Fault"

EXPENSE EXPENSE

The use of Chicago Solvay Coke has greatly modified the "expense" item for fuel consumers.

Solvay is not only more efficient and convenient than hard coal but is also about one-fifth cheaper and goes farther ton for ton.

Solvay is a smokeless fuel—clean and sanitary. A perfect substitute for anthracite and with none of its objectionable features.

When you order, specify

No. 1 Nut

for use in small furnaces and for a top layer on egg and stove in large size furnaces.

Solvay Coke leaves but little ash—less than half the quantity that remains from hard coal.

It is growing in popularity every day and is your ultimate fuel.

Solvay is furnished in all hard coal sizes—does not burn out firepots or grates. Our fuel experts will gladly demonstrate the best methods of handling your furnace or stove.

Price $6.75 a Ton
delivered, Stationary

Order from your dealer. If he cannot supply you, telephone

Wabash 6201

Fisk, Brown & Company
105 So. Michigan Ave.
Chicago

A Proven Mechanism

The New and Greater CHANDLER SIX

$1295 F. O. B. CLEVELAND

THE new Chandler bodies, the most beautiful of the season's offerings, are attractive indeed. The New York and Chicago Show crowds admired, and purchased in great numbers, the new Chandler touring car and the new four-passenger roadster. At all the shows the country over, the New and Greater Chandler has been the center of greatest attention.

But the vital reason why so many thousands of motor car buyers are choosing the Chandler is the established and known excellence of the Chandler chassis,—the Chandler mechanism.

In every essential way it is the same chassis on which, for three years, all Chandler bodies have been mounted. THERE IS NOT A SINGLE HINT OF EXPERIMENTATION.

"The Marvelous Motor," built in the Chandler factory ever since this Leader of Light Sixes was first put on the market, has won its laurels and still holds them.

It has always been powerful—powerful enough to do with ease anything that you could ask any automobile to do.

It has always been speedy—speedy enough to go faster than 999 out of every thousand car owners would ever want or dare to drive.

It has always been flexible—slowing down to a snail's pace on high, and jumping away instantly at the touch of the throttle.

It has always been economical in operation—owners averaging 16 miles per gallon of gasoline, 700 miles per gallon of oil and 7000 miles per set of tires.

For three years it has had, and today has in even greater degree than ever before, all of these qualities you rightly demand in a high grade motor car.

It is a known quality.

And, more than ever in the past, automobile buyers this year recognise the security of dealing in known quantities.

Chandler production has been increased to 20,000 cars for 1916, but Chandler dealers say that even this great output will not take care of the demand for the New and Greater Six.

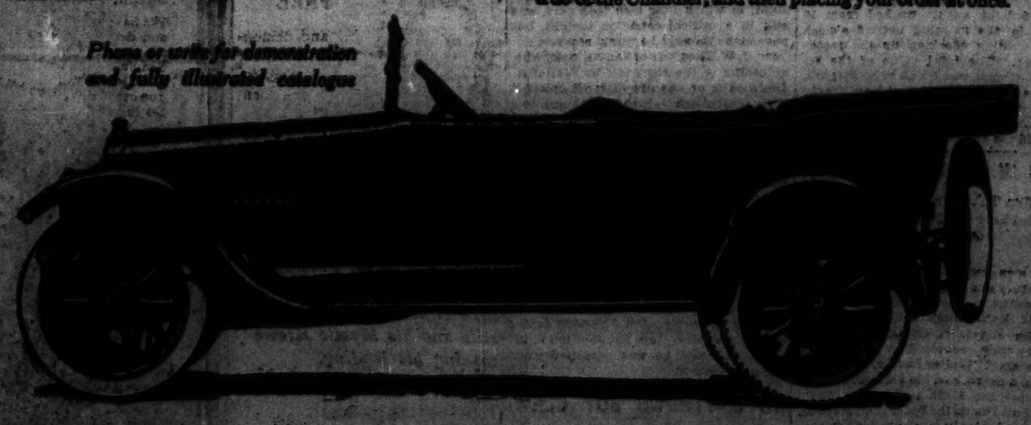
Good judgment will indicate the advisability of finding out for yourself all these things which thousands of Chandler owners now know to be true of the Chandler, and then placing your order at once.

Interesting Features

In the face of higher cost of materials, nothing has been cut out of the Chandler. Highest quality equipment continues to be a feature.

Bosch High Tension Magneto, the most expensive and satisfactory ignition.
Gray & Davis Separate Unit Electric Starting and Lighting System.
Chandler aluminum crank case.
Chandler full-floating silent spiral bevel-gear rear axle.
Three silent enclosed chains driving motor shafts.
Annular ball bearings.
Stewart-Warner magnetic speedometer.
Stewart vacuum gasoline feed.
Non-skid tires in rear.
Deep cushioned upholstery covered with long-grain enamel-finish leather.
Seven-passenger touring car and four-passenger roadster, each $1295

Phone or write for demonstration and fully illustrated catalogue



Tel. Calumet 5108 THOS. J. HAY 2519 Michigan Ave.

Chandler Motor Car Company, Cleveland, Ohio

REO



Will Any Other Car Stand This Usage?

ONE REO DEALER habitually pulls off this stunt in demonstrating a Reo car to a prospective buyer.

HE DRIVES 15 MILES per hour ahead — and shifts in his reverse gears!

DOES THE REO STAND IT? Well he says he has used the same demonstrating car for a year now—done the trick hundreds (he estimates thousands) of times—and gears are today just as silent and apparently just as good as ever. So is the clutch.

BUT AFTER ALL it isn't so wonderful when you consider how Reo cars are made.

"50 PER CENT OVERSIZE" in all vital parts—that includes shafts and gears of course—makes the feat possible. Would, even if he hadn't the velvety Reo clutch.

THAT DOUBLES the factor of safety, for tho you drop the Reo clutch in instantly, still there's no jerk. It takes hold softly—but holds when once fully engaged.

SO IF YOU ARE the one to whom he is demonstrating the Reo car, sitting beside him, you are surprised to find there's no jerk, no apparent strain when he does it.

CAR SEEMS TO come to a gradual, tho a quick, stop; then as softly reverses.

BUT WE DON'T believe there is another automobile on earth that will stand it—none but Reo.

AND THE REASON is in Reo design, Reo material and Reo construction.

BY THE WAY—let us remind you that the appreciation of Reo quality—Reo value—is so general, the factory is always away behind orders. So it is necessary to place your order long before you want a delivery.

DON'T DELAY—TODAY won't be a minute too soon.

Reo Motor Car Company
Lansing, Michigan

Owen-Buxton Co.
Distributors
1213-20 Michigan Boulevard, Chicago, Ill.



Reo Motor Trucks

Model J Two Ton Chassis
$1650

Model F ¾ Ton Light Delivery, with Express Body, Top, Windshield, Speedometer, Electric Starter
$1075

CANADA PRAISES U. S. POLICY OF STRONG DEFENSE

Both Countries In Similar Positions; Danger Avoided by Preparedness.

BY MARK S. WATSON.

ARTICLE VIII.

There is a curious absence of any crystallized sentiment in Canada about the behavior of the United States during the great war. On the part of that element which is most talkative, there is, as might be expected, a feeling that the United States should have plunged into the war at the start, but this radical feeling is tempered to some degree by the realization that if the United States had followed any such policy the munitions and guns which the United States manufactures would have been used in large measure for its own purposes. To the thoughtful that is a forceful argument.

On the part of the parliamentary leaders there are no statements which permit quotation, these leaders feeling that their positions make it impolitic to discuss in any way the internal affairs of a friendly neighbor with whom relations are increasingly intimate. But with one or two exceptions there is hearty commendation of the preparedness program.

See Need for Defense.

"We hate to admit the possibility of an inconclusive peace," said one. "But we must recognize that if the war end only as a prelude to another war it is essential that those nations which stand together, sentimentally at least, in the love of freedom and democracy must prepare themselves to maintain these institutions.

"The United States was not engulfed in this, and has the tremendous advantage, for which every one of your citizens ought to thank God, of receiving the lesson without its awful cost to us. You now know what preparedness means. You now know that for the cost of a few weeks of this warfare England could have developed an army over a term of years which would have made this long continued war impossible.

"You have seen the lesson. Don't neglect it. The obvious decision by Mr. Wilson that you must prepare is the most encouraging development in your country since the war began, and beside that the prosperity which you owe to the war is as nothing. You are getting back your reason."

Opposed to Conscription.

Canada is as much opposed to conscription save in a grave emergency as is the United States. This statement applies to military men as well as civilians. But Canada is almost in complete harmony on the subject of training in times of peace, as the cadet system is warmly encouraged.

Under this system the training starts at 12 and continues through 16 on a uniform program. During the next two years the training varies according to local conditions. The initial training occupies fifteen minutes a day of vigorously applied physical training in which every child who is not excused by physician's order participates.

The boys in addition to the physical training are gradually given more and more instruction in marching and the manual. The girls' additional training is in Red Cross work.

The actual shooting practice given is limited to one day a week and for a few minutes, the belief being that the taste of shooting thus granted will encourage extensive outside practice.

Some Complaints Heard.

"There is complaint in some quarters about the idea of taking boys at that age," said Sir Sam Hughes, a warm advocate of the cadet system. "That is just the right time. The lessons learned then will be remembered and refreshed later in life with the greatest ease. The training in discipline comes at a time when it is vitally important, not only for future soldiers but for future clerks or workmen or students.

"The boy who has served as a cadet makes a better man in war or peace, for he has learned to obey promptly, he has learned the need of clean living, he has learned the value of quick and unselfish cooperation.

"If I knew that there would never be another war, I would still be heartily in favor of universal training of boys and girls alike, and so would everyone else who understands the system."

Cites Australian System.

A veteran army officer who had seen some of the casualties which resulted from insufficient training and because of, as much as in spite of, fine individual bravery, spoke even more vehemently.

"I am not in favor of compulsory training," he said, "but I am in favor of refusing the ballot to any healthy male who cannot show his certificate of three years' training. That is the Australian system, and Australia was ready to fight almost as soon as war was declared. Did that mean that Australia was militaristic? Absurd. It would be hard to find a country where militarism was less in the ascendant.

"I am in favor of training in the schools because, with ample animal spirits and a natural love of sport and teamwork, boys can be trained easily. The job of raising men and training them is not an easy one at best, and if your organization of an army in time of peace is with grown men as raw material you have difficulty.

Training Made More Easy.

"There is not the spur of war which has made our training work comparatively easy, as every recruit wants to work to the limit. But in time of peace the training of boys does not suffer that handicap, because the boy has a natural enthusiasm which the man lacks."

An interesting feature is that comment of this sort and a fervent expression of wish that the United States will prepare against war come from men who express also the hope that this country will not be drawn into war.

"Canada would not avoid it, and did not want to avoid it at the cost to honor which avoidance would have entailed," said one of the dominant party leaders in the Dominion. "But we who love the United States must offer our own Dominion and our own empire hope sincerely that you may avoid participation. We must keep your pride, besides which the gold in the world is a paltry consideration."

Turkey's Slain Crown Prince Met Fate of "Poison Throne"

BY EX-ATTACHE.

(Copyright: 1916: By the Brentwood Co.)

Death through violence is a peril to which all rulers are exposed. It is one of the penalties of their lofty station. Their lives, in spite of the elaborate measures adopted for their protection, are to such an extent at the mercy of murderous designs on the part of political conspirators, of misguided and fanatic patriots, and of anarchist cranks, that even in this country, persons presenting a striking resemblance to the chief magistrate have, I am credibly informed, been called upon by the life insurance companies in which they were insured, to either alter their appearance or to pay heavy additional premiums.

Nowhere is this danger more acute than in the orient, especially in the Ottoman empire. Of all its thirty-six sultans who have been gathered to their fathers since the formation of the reigning dynasty of Osman, in 1299, not one has come to a natural end.

Another "Suicide."

That Stamboul is no safer today for members of the reigning dynasty than in times gone by is shown by the death through violence there last week of the Crown Prince Youssouff Izsedin, who, just like his father, the ill-fated Sultan Abdul Aziz, is officially reported to have committed suicide by opening his veins, but who, like him, was murdered.

All doubts on the subject have been set at rest by letters which he had taken the precaution of placing some weeks ago in the custody of trusted friends, in which he declared he knew that Enver Pasha and his Young Turk Camarilla were determined to put him out of the way and that if he was found dead he wished every one to know there was no truth in any stories that might be circulated to the effect that he had taken his own life, but that, in accordance with his expectations, he had been murdered.

Opposed the Germans.

If Youssouff Izsedin has been assassinated, it has been on account of his antagonism to Enver Pasha and to the latter's pro-German policy. At the time of the downfall of Sultan Abdul Hamid he was in sympathy with the authors of the coup d'état and on friendly terms with the more conservative members of the Young Turk party, notably with Achmet Riza, Bey, the speaker and president of the national assembly.

He favored the methods of constitutional and parliamentary government championed by Riza and gave evidence of an enlightenment rare in any oriental prince. But when the Young Turk leaders, deriding the authority of the national legislature, and of old Sultan Mehmed V, inaugurated an era of despotism and of political persecution more savage than in the worst days of the reign of Abdul Hamid, he drew away from them and became their opponent.

Was Quick Tempered.

Short of stature indeed, he was, like most small men, very quick tempered, and at the outset of the war with Italy in 1911 he got so angry on one occasion, at a council of dignitaries at the sultan's palace, that he boxed the ears of Hakki Pasha, the minister of foreign affairs.

Although at the outset of the present reign Youssouff Izsedin strongly favored Germany and bore a grudge against England because he had been refused the Order of the Garter when he visited London in 1910 to attend the coronation of George V., yet he was by no means prepared to alienate the sovereignty of the Ottoman empire to the kaiser, and as soon as he perceived the drift of Enver Pasha's policy he sought to combat it in every way. He was bent upon keeping Turkey from embarking in the war, and championed the cause of neutrality, and, once the die was cast, did not hesitate to assert that the doom of the Ottoman empire had been sealed thereby and that Enver would be held accountable in history for its destruction.

Some Royal Heirs.

Youssouff Izsedin leaves a couple of children, one of them a boy of 8, who occupies the twenty-seventh place in the line of succession to the throne. For the latter in Turkey, passed on the death of its occupant not to his first born son but to the oldest of the remaining princes. Thus, the one who now becomes crown prince is Vahid Eddin, the youngest brother of Sultan Mehmed V., and of Abdul Hamid. He is a weak, insignificant creature, of no backbone or character, who has been an object of considerable contempt at Stamboul.

Abdul Hamid during his long reign did not even think it worth while to isolate him from the world by means of the species of state imprisonment to which he subjected his other brother, the present sultan—an imprisonment which is responsible for his shattered health. But he caused Vahid Eddin to be encouraged in every way in dissipation and in vice, and the result is that the new crown prince, now in his fifty-fifth year, is prematurely aged and entirely devoid of character. He is even weaker and more insignificant than poor old Mehmed V., without any of the latter's virtues.

Selim an Able Man.

Next in the line of succession to Prince Vahid Eddin comes Prince Selim, eldest son of ex-Sultan Abdul Hamid, for Prince Selah Eddin, the eldest son of the late ex-Sultan Murad, was reported as having died last year at Constantinople. Selim is an able man, who entertains little regard for his father, to whom, from his sixteenth year, he has always been an object of intense aversion. For some reason or other Abdul Hamid became imbued with the conviction that this eldest son entertained designs on his life, and he treated him with the utmost cruelty, even visiting with his displeasure all those who ventured to say a good word in Selim's behalf. In fact, the only member of the imperial family who had the courage to show Selim kindness was the late Crown Prince Youssouff Izsedin, to whom Selim undoubtedly owes his life.

Burhan Eddin a Pet.

The treatment accorded to Selim by his father was all the more marked by reason of the affection which ex-Sultan Abdul Hamid bestowed upon his younger son, Prince Burhan Eddin, who was his particular favorite, and whom he invariably presented to royal and imperial visitors at Constantinople. Burhan Eddin in this way became acquainted with the kaiser, who took a great fancy to him. Indeed, the kaiser is known to have strongly advised Abdul Hamid to change the order of succession to the throne and to proclaim Burhan Eddin as the heir apparent, promising to give his support to any such move. Abdul Hamid seriously considered the project, but was deterred first of all by the fact that he owed his own possession of the throne to the old order of succession, and also because he feared that its unwarranted pretensions to the caliphate and to the religious supremacy over the whole of Islam might suffer seriously if he were to violate the ecclesiastical laws governing the succession.

Befriended by Kaiser.

The present sultan's own eldest son, Zia Eddin, 42 years of age, comes next after Selim in the line of succession. Since the beginning of the war he has been repeatedly the guest of the kaiser at German headquarters, holds honorary rank in the German army, and is wholly subject to Teuton influence. It is said that latterly Emperor William has advocated the proclamation of Zia as next heir to the throne, having abandoned Prince Burhan Eddin, as not sufficiently amenable to the views of Enver Pasha, and of the leaders of the Young Turk party at Constantinople.

As Enver has just shown, by encompassing the death of Crown Prince Youssouff Izsedin, how he is accustomed to deal with those who oppose him, it is quite on the cards that Prince Zia Eddin may yet be designated heir apparent, in lieu of Prince Vahid Eddin, by means of a decree of his father the sultan, and of a fetvah of the Sheik-ul-Islam, who is a creature of Enver and completely subservient to his wishes.

Zia Has Good Manners.

The best that can be said about Zia is that he has good manners, fairly decent morals, and an amiable disposition. He is in no sense a strong man, and should he become sultan would be merely the passive instrument of those who operate from behind the throne.

Crown Prince Youssouff's death is a real loss to his people. He would have made an excellent and up to date ruler. He was a very traveled man, enjoyed the personal acquaintance of most of the foreign rulers of Europe, and of their leading statesmen, was in a position to appreciate their prejudices and their peculiar points of view, also their weaknesses, and kept thoroughly abreast of everything that went on abroad by a careful and constant study of the leading organs of the foreign press.

Feared by Abdul Hamid.

With the present sultan Youssouff Izsedin was always on friendly terms, though he deplored his weakness and his invariable submission to the demands of Enver Pasha. But he was feared by Abdul Hamid, who, with the idea of rendering visits to Youssouff Izsedin's château at Tchamlidja, about Scutari, a matter of extreme difficulty, gave instructions to the effect that the magnificent boulevard constructed some forty years ago by Sultan Abdul Aziz from Scutari to Tchamlidja should never be repaired, so that in course of time it became utterly unfit for traffic. Despite this many foreigners found their way to the château at Tchamlidja.

There is no doubt that Crown Prince Youssouff Izsedin was in sympathy and in touch with the vast majority of his fellow countrymen, who, despite all assertions to the contrary, are strongly opposed to the present war.

JEWS OF CHICAGO ASKED TO AID KOSHER HOSPITAL.

Maimonides Infirmary Will Be Sold for Debt Unless $80,000 Is Raised in Short Time.

The Maimonides Kosher hospital, the only large infirmary in Chicago where the Mosaic dietary laws are adhered to, will be sold under the hammer for debt unless $80,000 is raised within a few days. It was said yesterday by Maurice Altschuler, chairman of the subscription committee. An appeal, reading in part as follows, has been sent broadcast to the Jews of Chicago:

"Never before in the history of American Jewry has one of its charitable institutions suffered so sad a fate as now impends the Maimonides Kosher hospital.

"To save ourselves this humiliation we call upon all generous and noble minded men and women in our community to come forward with their financial and moral support. Unless you do this this institution will be sold under the hammer.

"Hundreds of unfortunates who are in need of hospital treatment refuse to go to any other hospital because of their strict adherence to Mosaic dietary laws. These, in plaintive tones, are appealing daily for relief at the doors of the hospital."

MIDWIFE HELD FOR JURY.

Mrs. Agnes Bongar Alleged to Have Performed an Illegal Operation.

Mrs. Agnes Bongar of 2218 Ninth Wabash street, a midwife, yesterday was held to the grand jury on a charge of murder by performing an illegal operation on Mrs. Eva Trzebiatow of 2000 North Union avenue.

DEATH NOTICES.

IN MEMORIAM.

LIPKE—Chloe Lipke, in sad but loving remembrance of our beloved daughter, who passed away one year ago today, Feb. 13, 1915.
She bade no one a last farewell,
She said good-by to none;
Her loving heart has ceased to beat;
Before we knew it she was gone.
She is gone but not forgotten,
Her memory shall never fade;
Her loving heart shall always linger
Around the grave where she is laid.
FROM HER LOVING MOTHER, FATHER, AND BROTHERS.

ALLEN—Charles L. Allen, at his residence, 1424 N. State-st., on Feb. 11, 1916, of pneumonia. Funeral services on Sunday, Feb. 13, 1916, at 3 p. m., at the late residence. Burial private.

ALLING—Harriet Alling, sister of Mr. Edward Alling of Winnetka and Misses Winifred and Charlotte Alling, at Lake Bluff, Ill., Feb. 11, 1916. Funeral services at Agard Bent Home, Sunday, 12:30. Interment at Mount Greenwood cemetery.

BAKER—Mary Abbie Baker, beloved wife of R. Barry Baker and sister of Mrs. Annie M. Cole, Saturday, Feb. 12. Funeral from late residence, 4051 Ellis-av., Monday, at 10:30 a. m. Boston papers please copy.

BATES—Gilbert H. Bates, Feb. 12, at residence of his grandparents, 617 N. Curtis-st. Funeral notice later.

BENSEN—Pete D. Bensen, 4884 S. Rockwell-st., beloved husband of Catherine, devoted father of Peter, Arthur, and Vevonia, fond brother of Richard, John, Henry, Thomas, Frances, and Mary. Funeral notice later.

BITNER—Elizabeth Bitner, age 48, beloved wife of Albert E., mother of Albert H., Edward, Harry, and William, sister of Phillip, Henry, Frank, and William. Funeral services Monday 9:30 a. m., at late residence, 919 N. Leamington-av.; burial at La Salle, Ill. Phone Austin 19774.

BONNET—Amelia Bonnet, age 79 years and 7 months, at her residence, 1424 Wellington-av., widow of the late H. F. Bonnet, mother of Amelia, Charles, and Arthur. Funeral Tuesday, Feb. 15, at 2:30 p. m. from chapel, 1458 Belmont-av., by autos to Montrose. Detroit papers please copy.

MISSIONARY TELLS ESCAPE FROM CANNIBALS; TWO LEFT.

Kansas Woman Reaches New York —Fear Fate of Others at Hands of African Tribesmen.

New York, Feb. 12.—Saved from death at the hands of Liberian natives, said to be reverting to cannibalism, Marie Suchow of Newton, Kas., and Diana McNeil, a native Liberian, arrived today in New York with a harrowing story of hardships. They said when they left the Rev. Walter Williams, his wife, and Mrs. Frieda Roberts, cut off from flight in central West Africa, were missing.

The women said they were warned by friendly natives that the tribes were about to slay all whites for a huge feast. They fled into the brush, and after two weeks of life in the open were rescued when the American scout cruiser Chester landed troops at Grenville, who chased the natives into the interior.

The tribes, they said, had been engaged in civil warfare, killing many and burning villages in their daily battles. Failure of the British government to go through with proposed support of an uprising against German authority led the chiefs to order that all English speaking persons be killed.

OBITUARY.

GERMAN SCHOLAR IS DEAD.

BRUNSWICK, Germany, Feb. 12.—Dr. J. Wilhelm Richard Dedekind, world famed as a mathematician, died here today, aged 83 years.

CHARLES L. ALLEN'S funeral will be held at the residence, 1424 North State street, at 3 p. m. today. The following members of the bar are a committee to represent the Illinois State Bar association and to act as honorary pallbearers: Mitchell D. Follansbee, Homer S. Tinsman, Charles S. Cutting, Frank O. Lowden, Edgar R. Bancroft, Nathaniel C. Sears, Clarence A. Burley, Frank J. Loesch, Edward O. Brown, and Roswell B. Mason.

FRANK JOHNSON, 9513 Winston avenue, 67 years old, who fell dead of heart trouble in his home on Thursday, was buried yesterday. Mr. Johnson was an old resident of Chicago, where he was in the restaurant business for many years. He retired about five years ago. His widow, Mrs. Alice Johnson, survives him.

MRS. SARAH H. LIEB, the widow of Gen. Herman Lieb died yesterday. She was 80 years old and the mother of two children, Herman, an actor, and a daughter. The funeral arrangements have not been made.

M. M. REYNOLDS, banker, who committed suicide at Panora, Ia., was buried yesterday.

Hoffman to Talk Safety.

Coroner Hoffman will deliver a lecture on "Safety First" in the assembly hall of the Brentano school, Fairfield and Diversey avenues, next Thursday night. The meeting is under the auspices of the Brentano association, which has been active in social center work.

DEATH NOTICES.

BURELL—Bradley Dixon Burell, husband of Blanche Smith Burell, son of Mr. and Mrs. James W. Burell, at his residence, 6035 Winthrop-av. Funeral from late residence Monday at 2 p. m.

BUTLER—Sidney D. Butler, age 62, beloved husband of Mary Butler, son of the late Robert Butler, father of Mrs. Louis Meyer, Mrs. Edward A. Jones, Mrs. Frank Osborne, Mrs. Thomas Dolan, and Mrs. Joseph Butler, brother of Mrs. Mary Dolan, Mrs. Bertha Gallagher, and Mrs. Louise Jacoby. Funeral from his late residence, 6058 Wentworth-av., Tuesday, Feb. 15, at 9:30 a. m., to St. Thomas's church, where high mass will be celebrated; interment Mount Carmel. Members of Lawn chapter will assemble at hall, 1035 Thirty-first-st., at 1 p. m., to proceed to house and cemetery by autos. R. S. MAXWELL, Secretary.

BYRNE—George Byrne, beloved husband of Mary Byrne, son of Bernard, fond father of George E., Walter W., Edward A., James R., Delores, and Rose Byrne, Mrs. M. J. Dunne, and Mrs. R. G. Shaffer. Funeral from his late residence, 4421 W. Van Buren-st., Monday, Feb. 14, at 9:45 a. m., to St. Mary's church, where high mass will be celebrated; entire to Mt. Carmel. Member of Madonna council No. 1662, Royal Arcanum. Kindness papers please copy.

CAMPBELL—George Campbell, at Oakley Hospital, Scotland, Feb. 10, formerly of Evanston, Ill., in his 74th year.

CARLSON—Axel Carlson, Feb. 10, age 48 years, fond father of Bernard, Richard, and Ruth. Funeral Tuesday at 3 p. m. from chapel, 817 W. Division-st.; autos to Rosehill; member of Valkyrian lodge, No. 88, O. K.

COFFEY—Lawrence J. Coffey, Feb. 12, beloved husband of Clarissa M.; also of Josephine and the late Anna M., brother of Frank, Joseph M., Stephen, Bernard, and Bartholomew Jr., Mrs. T. J. Daly, Mrs. Jennie Driscoll, and Mrs. R. H. Christman. Funeral Tuesday, 9:30 from late residence, 6641 Cleveland-av., to Presentation church, where solemn requiem high mass will be celebrated; autos to Mount Carmel. Please omit flowers.

COYLE—Catherine Coyle, Feb. 11, 1916, beloved sister of Mrs. Mary Breheny, John Coyle, and the late Margaret E. Peck and Patrick Coyle. Funeral from late residence, 4615 Wilmot-st., Feb. 14, to St. Mel's church, where requiem high mass will be celebrated. Member of Young Ladies' sodality.

DAVIS—Ethel Stiles Davis, Feb. 12, 1916, in her thirty-second year, beloved wife of Wilber H. Davis, daughter of Mr. and Mrs. William A. Stiles. Funeral from chapel, 1358-56 N. Clark-st., Monday, Feb. 14, at 10 a. m. Interment Graceland cemetery.

DILLON—James J. Dillon, husband of the late Margaret, nee Stanley, and father of Marguerite, Agnes, Adelaide, Irene, and James; brother of Thomas L., Frank, Joseph P., and John B. Dillon. Funeral Monday, Feb. 14, 9:30 a. m., from chapel, 6042 Ravenswood-av., to Lady of Lourdes church, where high mass will be celebrated. Interment Calvary.

DOLAN—Katherine A. Dolan, nee McCall, loving wife of P. J. Dolan, mother of William J., George C., Ruth K., and Mrs. A. W. Chambers, sister of the Rev. H. G. McCall, Thomas A., Cormac L., John J., and Francis P. McCall, and Mary B. McCall, Mrs. F. E. Varnum, Mrs. A. J. Wegleburg, Mrs. Dr. J. H. Maynard, and the late Charles L. McCall. Funeral Monday at 9 a. m. from late residence, 5490 Ingleside-av., to St. Thomas' church, antecedents to Mount Olivet. Friends wishing mass call Yards 662. Members of St. Thomas Court, W. C. O. F., are requested to meet at the home of Mrs. Dolan Sunday evening at 8 o'clock. Signed, Julia H. McDonnell.

DORRMUS—Abram F. Dorrmus, Feb. 7, aged 73 years, uncle of Mrs. Isabel Edwards, at residence, 4238 Gladys-av. Funeral services at the undertaker's chapel, 1302 Madison-st., Sunday, 2:30, under auspices of Hesperia lodge No. 411, A. F. and A. M. Interment at Newark, N. J.

ECKERSON—Annie E. Eckerson, nee Kilhane, Feb. 12, 1916, formerly of Waukegan, Ill., beloved aunt of J. Barclay. Funeral from her late residence, 1920 Howe-st., Monday, 8:30 a. m., to St. Vincent's church, where high mass will be celebrated. Interment at Waukegan, Ill.

EISENBRAUN—George A. Eisenbraun, Feb. 10, 1916, beloved husband of Ida Eisenbraun. Funeral services at his late residence, 6028 Union-av., Sunday, Feb. 13, 2:30 p. m., thence by large funeral limousine to Mount Greenwood.

EISENHUT—John Eisenhut, Feb. 12, 1916, beloved husband of Mamie A. Eisenhut, nee Ficker, fond father of Helen M. Eisenhut. Funeral Tuesday at 3 p. m. from his late residence, 759 W. 71st-st. Burial Oakwoods. Parties wishing to attend funeral can order seats by calling Yards 662.

EKERT—Elmer Otto Ekert, Feb. 11, age 11 months, 120 Lathrop-av., Forest Park, Ill., beloved son of Otto and Mathilda. Services Tuesday, Feb. 15, 9:30 a. m., at St. Luke's church, Lake and Lathrop-av., River Forest. Burial at Forest Home cemetery.

FINCH—Mabel Ruth Finch, Feb. 12, beloved daughter of Joseph and Johanna, nee Sullivan. Funeral Monday at 9 a. m. from late residence, 2032 Ellis-av., to St. Nicholas church, where high mass will be celebrated, thence by autos to Mount Olivet. For autos or seats call Yards 703.

FITZGERALD—Lillian M. Fitzgerald, dearly beloved daughter of John W. and Catherine Fitzgerald, at her residence, 5800 Princeton-av., Monday, Feb. 14, at 8:30 a. m. Funeral notice later. Charleston, Ill., Mattoon, Ill., and Kansas City, Mo., papers please copy.

GARBISH—Andrew Garbish, Feb. 12, 1916, age 61 years, husband of the late Agnes Garbish, son of Veronika and the late August Garbish, brother of Mrs. Agnes Kaiser, Mrs. Mary Bostic, Mrs. Augusta Green, and Mrs. Louise Jacoby. Funeral from his late residence, 3140 Wallace-st., Tuesday, Feb. 15, at 9:30 a. m., to St. Thomas's church, where high mass will be celebrated; interment Holy Sepulchre cemetery.

HAYWARD—Letitia P., beloved mother of Mrs. Emily M. Stephens, W. C. Hayward, and Mrs. Alice B. Bennett, at residence, 4626 N. Hermitage-av. Funeral notice later.

HELM—Henry Helm, son of Joseph W. and Mary Helm, Monday, Feb. 14, at 8 p. m. Funeral services Wednesday, Feb. 16, at 2 p. m., at late residence, 5351 Aldine Square. Burial private.

HERBST—Joseph W. Henry, Feb. 12, 1916, age 66 years and 7 months, father of Bernard C. Henry of Minneapolis, Fla., and Mrs. John Carlson, Mrs. Theodore Arnold, Mrs. Joseph Hall, and Mrs. Thomas Sullivan. Funeral from late residence, 4747 Malden-st., Tuesday, Feb. 15, at 2:30 p. m. Services at Chesterton, Ind., Wednesday, Feb. 16, at 10 a. m. Interment at Chesterton. Chicago papers please copy. Indiana papers please copy.

HINE—Henry W. Hine, very suddenly at his home, 6307 Ridgewood-ct., falling, he transformed his stay on earth to a life of eternal bliss, Feb. 12. He was born in Lake, Dupage county, Ill., 74 years ago; at the age of 20 he went to the country, moving to Chicago, where he attended school, graduating from one of the leading colleges, where he received honors to decide his life work. His prayers please copy.

HOWARD—Sarah J. Howard, dearly beloved sister of Mrs. W. J. Barnes, Mrs. T. F. Howard, Mrs. Mary Howard, and the late Mrs. Ellen A. Howard, Mrs. Ann Howard, and Mrs. Jane Howard, at her late residence, 4614 Winthrop-av., Monday, Feb. 14, at 9:30 a. m., thence to the Lake church, where requiem high mass will be celebrated, thence to Mount Olivet.

HUBBARD—Helen M. Hubbard, wife of John M. Hubbard, mother of John M. Jr., and Mrs. F. F. A. Peterson, died Feb. 10. Funeral Monday, 2 p. m., at late residence, 7140 Rosehill-av. Burial Oakwoods; private.

HUTTENLOCHER—Henry Huttenlocher, Feb. 12, 1916, beloved husband of Marjorie Evart Huttenlocher and son of William Huttenlocher. Funeral notice later.

JENNINGS—Catherine Jennings, widow of the late Martin A. and mother of James J. Jennings. Funeral from late residence, 3649 Merrill-av., Monday, Feb. 14, 9 a. m., to St. Philip Neri church, 72d and Merrill-av., by large funeral limousine to Calvary.

KELLY—Timothy Kelly of Waukegan, beloved husband of the late Annie O'Hara Kelly, father of Mrs. George L. Lane, and brother of Tarsus and the late Annie Kelly. Funeral Monday morning at 9:30 a. m. from his daughter's residence, 5924 Wayne-av., to St. Ita's church, Calumet and Magnolia, where requiem high mass will be celebrated, thence to Mount Olivet by automobiles. Joliet, Morris, and Peoria papers please copy.

KRAGERUP—Anna Kragerup, beloved wife of Walter Kragerup, mother of Lillie and Mrs. Mabel Nelson. Funeral Sunday at 2 p. m., from 80 N. Karlov-av., by autos to Rosehill.

LIEB—Mrs. Sarah H. Lieb, Feb. 12, age 80, widow of Gen. Herman Lieb, mother of Herman and Fredrica, sister of Mrs. V. D. Anderson, and Charles Stewart. Funeral notice later. New York papers please copy.

MILLER—Sanford Miller, Feb. 10, beloved husband of Alice Miller and father of Ray E., Mrs. Arnold Lewis, Mrs. Harry Olsen, and Mrs. Rudolph Winter. Funeral Sunday at 2 p. m. from his daughter's residence, 6424 Blaine-pl., by auto funeral car to Graceland. Member of Company H, 58th regiment, Illinois volunteer infantry, G. A. R.

MULLANY—Patrick J. Mullany, Feb. 11, 1916, beloved son of Mary (nee Durkin), and the late John Mullany, fond brother of Mrs. B. Devaney, Thomas, Anthony, Katherine, Margherita, Luke, Mary, Martin, and the late John. Funeral Monday, Feb. 14, at 9 a. m. from his late residence, 6034 Maryland-av., to Holy Cross church, where solemn requiem high mass will be celebrated, thence by automobiles to Mount Olivet. Member of Calumet council, No. 682, K. of C. Those wishing seats call Kenwood 1388.

MORAN—Joseph Moran, Feb. 12, 1916, at his residence, 3326 W. Ohio-st., beloved son of Mary, late Mulhearn, and the late Edward Moran, brother of Mrs. Edward Kelly, and Edward Moran. Funeral Tuesday at 9:30 a. m., to St. Dominic's church, where high mass will be celebrated; autos to Calvary.

MULLINER—James Mulliner, beloved husband of Catherine, father of James and Mrs. Theo cost. Funeral Monday at 8:30 a. m., from late residence, 6008 Lafayette-av., to Visitation church, where high mass will be celebrated; autos to Mt. Olivet. Friends wishing autos call Yards 662.

MULTOZ—Rose Multoz, beloved husband of Sophie, son of Joseph and Mrs. Theresa Multoz. Funeral from late residence, 1412 Hamlin-av., Saturday, Feb. 12, at 11:30 a. m.; autos to Waldheim.

MURRAY—Myrtelle Murray, nee Dunbar, beloved wife of Chas. E. Murray Jr., mother of Bernice, Helen, and Charles, sister of Mrs. Vera Babbitt and Rose Dunbar. Funeral Monday, Feb. 14, 2:30 p. m., from late residence, 6441 Albany-av., to Our Lady of Sorrows church, by automobiles to Mt. Carmel; member of L. O. E. A. branch No. 121.

McAVEENEY—William J. McAleer, Feb. 11, suddenly, beloved husband of Elizabeth (nee Scott); fond father of Benjamin and Mrs. Ethel Bullard, brother of Garfield Lodge, No. 709, A. F. & A. M. Funeral Sunday at 1:30 p. m. from late residence, 3305 Van Buren-st., by autos to Forest Home cemetery.

McCONAGHY—Nellie McConaghy, beloved daughter of Nellie, nee McAlinden, and the late Thomas, fond sister of John, Charles, Joseph, Richard, Arthur, Miles, and Mrs. Sarah and the late Patrick Funeral Monday at 9 a. m. from brother's residence, 3716 W. Monroe-st., to St. Agnes' church, where high mass will be celebrated; automobiles to Mount Olivet. Friends wishing seats call Yards 64.

McMAHON—Julia A. McMahon (nee Meier), Feb. 10, 1916, wife of the late Terrence McManus, mother of John F., Charles F., Joseph A., Margaret E., Annette J. McMahon, and Mrs. J. J. Sheahan, sister of Mrs. T. McGovern and the late James and Michael Meier. Funeral Tuesday, 8 a. m., from late residence, 6041 W. Monroe-st., to Church of Our Lady Help of Christians, where requiem high mass will be celebrated. Interment Mount Mary's cemetery. Members of St. Susanna court No. 688, W. C. O. F., and St. Anne's sodality, Church of Our Lady Help of Christians. Will wait for funeral cars. For autos or seats please call Office Yards 703.

MYELSBACH—Margaret M. Stallmach, wife of Anton Stallmach, mother of Joseph Stallmach, Mrs. J. Bernard, Mrs. C. Peschke, Louis and Barbara Jobler, and the late Mrs. Martha, and Agnes Stallmach. Funeral Monday at 11:30 p. m., from late residence, 6738 Potomac-av., to St. Mark's church.

THREADGOLD—Ethel C. Threadgold, beloved wife of Chum Threadgold, only daughter of Mrs. Elizabeth Levy, aged 30 years. Funeral from chapel, 2945 W. Madison-st., Monday, Feb. 14, at 2:30 p. m., by autos to Mount Forest Home cemetery. No flowers.

WAHL—Richard S. Wahl, Feb. 12, 1916, aged 76 years, at his residence, 900 Sheridan-road. Funeral from late residence under the auspices of Stanley lodge No. 977, A. F. & A. M., Tuesday, Feb. 15, at 10 a. m. Interment Rosehill.

WENDT—Irwin Wendt, age 2 years 8 months 2 days, beloved son of Louis and Gussie Wendt. Funeral from late residence, 4347 N. Rockwell-st., Monday, Feb. 14, at 2:30 p. m., to Waldheim cemetery, by automobiles.

CEMETERIES.

CHOICE FAMILY LOT, BLUE ISLAND CEMETERY, call owner, Ph. Drexel 326.

BLUE LAWN CEMETERY, FAMILY LOT, Glen Arbre; $150 cash. Irving 7498.

C. H. JORDAN & CO.
FUNERAL DIRECTORS
ESTABLISHED 1884
Scott Jordan, Cody M. Jordan, Wilmot Whitmore
104 N. Michigan Ave.; 5122 S. 43d St., Hyde Park; 612 Davis St., Evanston

BITUMINOUS
COAL
PRICES REDUCED
50c TO $1.00 per Ton

I specialize on high grade coal for domestic use at prices from 50c to $1.00 per ton less than the Retail Coal Combine charges you.

WHY?—CASH WITH ORDER!

I have no expensive charge account system, no high-salaried officials, no extravagant overhead expense. Cash customers receive the benefit of my saving.

COAL LIST AND PRICES

	Others charge	I charge
Pocahontas Lump and Egg	$6.75	$5.75
Pocahontas Mine Run	5.00	4.50
Hocking Valley Lump	5.75	5.25
Franklin Co. Lump, Egg, Nut	5.00	4.50
Jackson Hill Lump	5.00	4.50
Dixie Range, the hard soft coal	5.00	4.50

Don't Delay — Order Today — Save 10%
Immediate Delivery—Phone
A. T. VEHMEYER
"COAL FOR THE HOME"
3443 South La Salle Street
Phones: Yards 908—Automatic 79048

REVELL & CO.
Basement Bargains
See the 5c and 10c Counter
CHAMPION
The Latest Gas and Coal Range
Bakes with Coal
Bakes with Gas
Heats Water with Gas
Heats Water with Coal



Value $85.00
Our Price, 55.75

"Don't Fail to See It"
"Headquarters" for "Eureka"
The Perfect Electric Vacuum Cleaner
FREE
trial and demonstration in your home on request. Call phone Central 769.
Can be attached to any electric light socket.



Value $35.00
Our Price, 29.50

Card Tables
Felt or Leatherette Top—Value $2.
1.98
Others 98c and Up
Large Assortment



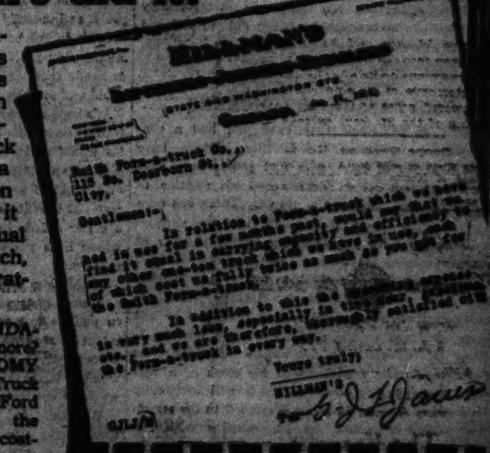
ALEXANDER H. REVELL & CO.
Wabash Ave. and Adams St.

A Ford and $350 makes the Smith Form-a-Truck



Why Hillman's did it!

Hillman's have a great reputation for close buying—that's the reason for their low prices on merchandise. They are keen judges of values. They purchased the Smith Form-a-Truck because it impressed them as a *big buy*—and they now go on record that in actual service it gives capacity and efficiency equal to trucks costing twice as much, with material decrease in operating cost.



Where can you beat Ford DEPENDABILITY in a truck costing $1500 or more? Where can you equal Ford ECONOMY in any truck? The Smith Form-a-Truck guaranteed one-ton truck gives you Ford dependability and economy plus the Smith Form-a-Truck Attachment, costing only $350, and put on in a few hours which never will wear out.

We have facts and figures regarding fuel economy and delivery costs that will prove to you that we give the cheapest transportation in the world. Sending the coupon will bring you these facts and figures, without obligation. We'll also send you our folder, "It Solves Your Delivery Problem." Do this now. Don't put it off.

Smith Form-a-Truck Co.
Suite 978, Adams Express Building
315 Dearborn Street CHICAGO, ILL.

Smith Form-a-Truck Co.,
Suite 978, Adams Express Bldg.,
Chicago, Ill.
Gentlemen: Kindly send me your folder, "The Smith Truck Delivery Problem," and put before me facts and figures proving that the Smith Form-a-Truck gives the cheapest hauling cost in the world.
Name
Street Address
City State
3-13

50,000 trucks for delivery during 1916



Immediate delivery guaranteed
Attachment complete $350

The Chicago Tribune.

THE WORLD'S GREATEST NEWSPAPER.

THE TRIBUNE COMPANY, PUBLISHER.

DECEMBER JUNE 10, 1855.

ENTERED AS SECOND CLASS MATTER APR. 6, 1905, AT THE POSTOFFICE AT CHICAGO, ILL., UNDER ACT OF MARCH 3, 1879.

All unsolicited articles, manuscripts, letters, and photographs sent to "The Tribune" are sent at the owner's risk, and The Tribune assumes reasonable care thereof, but disclaims responsibility for their safe custody or return.

TRIBUNE CIRCULATION FOR SEVEN DECEMBERS

Daily		Sunday	
1910	171,023	1910	296,510
1909	174,070	1909	300,099
1910	204,111	1910	357,043
1911	230,230	1911	365,465
1912	246,051	1912	366,077
1913	289,980	1913	393,604
1914	318,761	1914	524,800
*1915	354,520	*1915	558,396
Growth in 7 years	183,488	Growth in 7 years	261,880

*Average for six months ending Sept. 30, 1915.

SUNDAY, FEBRUARY 13, 1916.

"Our Country! In her intercourse with foreign nations may she always be in the right; but our country, right or wrong."
—Stephen Decatur.

ABOUT BEING LURED.

All inhabitants of cities in America today are either lurers or the lured. Lure is the favorite word in our philosophy, and it justifies crime and impropriety ten times a day. Every one who does anything immoral, improper, violent, or criminal confesses eventually that it was not his fault.

With girls the favorite lures are the fox trot, the wild night life of the loop, the cocktail, or the sight of beautiful gowns on Michigan avenue. There are a few original ones who are drugged and dragged down to the drugs, but with most of them a sufficiently attractive lure is complete justification. Superimposed upon this is a characteristic called heredity in the patter of those who confess—and confessing nowadays to society's sins is widely popular.

Pretty Agnes Russell, alias Anna Stearns, confesses that her father was a switchman who drank and that society taught her evil in a reform school to which it had wrongly sent her. Willard Y. Miller returned from a long honeymoon to announce to the world that his parents were thieves, a good explanation of why he turned to the business of forgery. He was brought up that way.

Just plain night life was enough for Miss Leonard, who tried to drink trust the other day. She did not try to mix heredity with it. But then her action was not especially serious—merely attempted suicide—and it needed not justification of an act done but explanation of an act attempted. At that she confessed a belief that the trotting is a disease, and she implied that, being contagious, something she had caught, society was somehow negligent in exposing her to it.

And this sort of confession is prudent even if it is not good for the soul. Convince society that it is the root of the trouble, that it should not expose its weaker members to temptation, and society will punish with a gentle hand. Aid will come from unexpected places. Individuals will rush forward to make up for the sins of society. If you are sufficiently pretty a handsome reformer will take you home and reform you gaily by the Montessori method.

A criminal nowadays may be too stupid to accuse society and still obtain the benefits of that plea. If his crime is sufficiently revolting he will have no difficulty. Thus it is reported Herman Copper, who shot and killed a woman and smashed the heads of two babies with an ax, is going to be given a chance. Although a hopeless moron, the Rockefeller millions, according to report, are behind him. He is to be given a chance. He was the victim, we suppose, of society and we should pity him and console him instead of locking him up. But it is an intolerably stupid person nowadays who is not able to pick out what it was which lured him or made him its victim, thus whitewashing his own character.

THE PASSING OF DICKENS.

Down at St. Louis they have just had a convention of the lovers of Dickens. There have been a series of ceremonies and people have been reading papers about Dickens and his relation to various things, such as the drama. There has been a wreathing of Dickens' relics, and we suppose elocutionists have been reciting purple patches of sentiment from his works.

It is something of a shock to realize that Dickens has fallen to this condition. Twenty years ago every one was reading him. Ten years ago he had been consigned to the adolescents, and now he is being remembered. In the nature of things the next step in the growth about his work of a vast crop of vegetable comment, which will eventually choke him. Then he will be consigned to the scholars, who will number up his volumes with historical footnotes, and every one who begins to read him will feel it a duty to read the historical preface.

And with Dickens the case is an evil one. He is not accepted by the writers of literary history. He will be treated as a literary phenomenon noted for his facility and his exceptional vogue.

He will be known as G. P. R. James is known—as some one who was immensely popular and immensely productive.

Dickens is dead. He left really a large residue of himself on life. Many of our sentiments are merely reincarnations of those he created. Pecksniff and Micawberism are pronunciation. But as a favorite Dickens is simply gone.

CENSORSHIP CUTOUTS.

It is probable that the motion picture censors will eventually reform the act of the movies, whatever they do for their morals. It will not be because they are interested in art, but because the producers will be interested in cleanness.

There are certain things which the motion picture censors say cannot be done on the screen. They are ruthless about it. Their depredations are almost as absurd as they are. They obliterate scenes of great importance in the plot, sudden death and violence, immoral words and certain symbols of a nation apparently sacrosanct to the censor.

Of course, it is humiliating to run into one of these gaps. It takes a genius to spot and a shrewd guess sometimes to find out what has happened. The sequence is broken and the characters seem to be doing unintelligible things. The audiences will not stand for it indefinitely. If the censors do not change the producers will have to.

They will have to find a way of doing things off stage, of meeting the difficulties by avoiding them. If a plot is based on a murder the murder cannot be left out as sometimes happens now. It will have to be done off stage.

The producers will have to learn how to present events chiefly by implication. They cannot allow their products to be hacked to death as they are now. We do not for a moment doubt that they can do it. It will be a question mainly of more thought, and perhaps the training of audiences to a different set of conventions. Some of the most obvious of the motion picture will be done away with.

There is another side to it. When they have learned the art of presenting ideas subtly and indirectly by suggestion, the power of the censors will be decreased enormously. There will be no specific scenes against which action can be taken. It will be a question of suppressing the film entire or letting it appear entire. And in that game the producers will have the easier end of it.

A MORAL REVOLUTION TOWARD PATRIOTISM.

Edward Goldbeck in an article in THE SUNDAY TRIBUNE predicted that a moral revolution would follow the successful creation of a state of military preparedness in this country. If we could not hope that it would we should be only half interested in the scheme of defense. The United States as a geographical expression, as a producer of wealth, as a government under which individuals may live for the most part in material comfort, is, as such alone, not worth the powder and shot, much less the men, to defend it.

If nothing but real estate titles and personal property rights furnish reasons for guarding the integrity and security of the United States then no sufficient reasons exist. It would not matter whether security came from the imperial Japanese government, whether the United States were annexed to Canada, or whether it became a German colony.

If national life has reached the total of its usefulness when it has afforded opportunity safely to earn the price of a piece of meat, safely carry it home to the pan, and in comfort to eat it, then we might as well have almond eyed, dark skinned tax collectors as pale, brown, or blue eyed tax collectors.

If a nation finds no other than material reasons for being a nation then a plague on such a cattle yard. If it does not offer a spiritual reason for its existence it has no right to existence which is worth a thought of sacrifice from one of the people who compose it.

A nation worth preserving is one which offers its citizens an idea appealing to their purest and highest forms of egotism. It must exist in the imponderables. It must suggest to its people that they are of value only as it is of higher value. It cannot have form or be embodied. It cannot be translated into the terms of personal advantage, comfort, luxury, or well being.

It is worth preserving at the cost of war only when it is a spirituality in the conception of its citizens. The land itself would be worth every effort to keep it from the hands of a savage inferior breed whose possession meant destruction, but materialism cannot justify devotion to a national idea.

Materialism cannot warrant any struggle to reestablish Belgium. Very likely Belgium would be much better off materially under German rule. Serbia would be better off materially under Austrian rule. Materialism justifies no struggle for nationalism.

The extraordinarily fortunate and prosperous United States is threatened with a plague of materialistic individualism, and the people of the United States may ask themselves if they are not in danger of accepting some gross theories of life.

We know that many of the most earnest citizens think of nationalism as something filled with danger to the individual intelligence and character, destructive of proper conceptions of human relations. To such thought the advocacy of an ardent nationalism will seem pathetically, possibly frightfully, reactionary, but such opinion cannot proceed from an inclusive understanding.

It is spiritually important for man to be consciously subservient to something of greater permanence than himself, something which by its power and its traditions widens his vision, enriches his imagination, colors his life, sustains his best purposes, and usefully serves his grandiloquence.

Such is ardent nationalism. It requires service. As an enduring emotion it springs from works. It demands that citizens think less of what they may avoid and more of what they may do.

We hope that preparedness would promote a moral revolution in this country. Universal military service would make the individual consciously subservient to an obligation transcending his duty to his own comfort and security. Clear aside from the material benefits which it would bring it would make a better citizen in that it would produce citizens in whose lives patriotism had some of the aspects of religion.

If this idea had its origin in an aristocratic caste and were to be imposed upon masses unrepresented in politics and not experienced in independence, it might be regarded as a recommendation of military autocracy. Mr. Goldbeck suggests Potsdam and wonders if we shall understand Potsdam better when we have cultivated the military spirit.

We doubt it. The traditions and sentiments of the American people make it improbable, if not impossible, that a military caste can be established by the act of a democracy in testifying to its patriotism and making that patriotism effective.

The American character has been so developed in democracy that it now invites the stimulus and discipline of training. It is needed to perfect the character and will not injure it.

Editorial of the Day.

BOY CRIMINALS.

[From the San Antonio Herald.]

The boys who are today committing crimes are generally doing it to obtain money with which to indulge evil passion. Work is the enemy of evil passion.

Football and baseball and all outdoor sports act as preventives of crime. Compulsory military drill in the schools and colleges would do the same.

Military drill builds up brain and the proud youth assumes undertaken to keep good company.

The responsibility of parents is great, and they err on the side of too much love for their children. When a boy is with a number of other boys in another automobile, and the parents buy the boy up in denying him to let anything to do with it when they know he did, that boy is on the way to ruin, and the parents are to blame to a great measure.

LA MARQUISE DE FONTENOY.

[Copyright: 1916, By the Reverend Dorothy.]



The 13th new and thirteenth Earl of Kinnoull is only 13 years of age and therefore constituted with a long minority before, on attaining the age of 21, he takes his seat in the house of lords where he will have his place, not among the earls, since his earldom is a Scotch one, but among the barons by virtue of his English barony of Hay. He is the grandson of the late earl.

The latter was not altogether unknown on this side of the Atlantic, though not by his title, for when he lived in America he bore the name of Capt. Archie Hay and spent a considerable time at Lenox, Newport, and other fashionable resorts, where he failed to retain the friendships formed there owing to the mystery which prevailed as to the identity of his traveling companion, the fascinating wife of a fellow officer of the celebrated Highland regiment, the Black Watch, from which he had retired before coming to America.

On his return to the old world he secured employment under Valentine Baker Pasha as an officer of the Egyptian constabulary.

The death of his elder brother, Lord Dupplin, owner of the famous racehorse Petrarch, in quasi exile in Paris, followed by the demise of his father, the eleventh Lord Kinnoull, brought him into the possession of the earldom and of the sadly embarrassed estates in Perthshire, amounting to about 14,000 acres.

The late Lord Kinnoull's first wife was a Miss Josephine Hawks, from whom he separated soon. There was one son by this union, who bore the name of Lord Dupplin and who was a lieutenant in the Royal Sussex regiment. He died ten years or so ago, leaving a little boy, now thirteenth Earl Kinnoull, by his marriage with Miss Gladys Bacon, great-granddaughter of the fifth Earl of Oxford.

The late Lord Kinnoull contracted a second marriage about a decade ago with Miss Mollie Darrell, well known at Homburg, where she was always in the habit of spending the summer with her mother, Mrs. Edward Darrell, and where she made many American friends.

Granddaughter of the late Sir Lionel Darrell of Pretherne, Gloucestershire, she is a wonderfully accomplished violinist, and as her husband was a composer of merit and likewise played extremely well on the organ and piano, they constituted one of the most musical couples in England.

Young Lord Kinnoull succeeds to a rather sorry inheritance as far as territorial possessions are concerned, for his grandfather sold the greater part of his landed property in Scotland, Dupplin castle, his ancestral home in Perthshire, being disposed of to Sir John Dewar, head of the great Scotch whisky distilling firm that bears his name.

The castle, situated on the north bank of the River Earn about seven miles west of Perth, occupies a commanding position, with a view embracing the whole lower Strathearn on the one side as well as the hill of Moncreiffe and the entire range of the Ochils on the other. The castle was damaged by fire in 1827 but was restored in accordance with its former design at an expense of $250,000. Queen Victoria spent some time there in 1842, and in her "Leaves from the Journal of Our Life in the Highlands" speaks of the picturesque waterfall close to the castle, and the magnificent trees, dating from the fifteenth and sixteenth centuries, and of the fact that around the castle was fought the sanguinary battle of Dupplin in 1335, when Edward Balliol attempted to recover the crown of Scotland from the Bruces.



The first Earl of Kinnoull was gentleman of the bedchamber to James I. and lord chancellor of Scotland, as well as owner of the island of Barbados, which he had inherited from his kinsman, Sir James Hay, Earl of Carlisle. The third Earl of Kinnoull sold Barbados to Charles II., but it is claimed that he never received the purchase money.

It was this same Earl of Kinnoull who as a young officer during the civil war made his famous and romantic escape from captivity in Edinburgh castle by tying his blankets and sheets together and letting himself down the face of the rock, which furnished to Robert Louis Stevenson the idea of this extraordinary feat, which was repeated by his French prisoner of war, Champdivers, in his romance "St. Ives."

The Earls of Kinnoull represent a junior branch of that great house of Hay of which the present and twentieth Earl of Erroll, twenty-third hereditary lord high constable of the kingdom of Scotland, is the chief.

The standard peerages give the house as being of noble Norman descent, but the family traditions are to the effect that the house was founded by a stout yeoman who in the days of the invasion by the Danes performed prodigies of valor on the battlefield of Loncarty with the yoke of his plow, turning defeat into victory.

Thanks to the diplomacy of Benedict XV., his court enjoys once more for the first time in more than a generation the services of its two prince assistants of the pontifical throne. He has arranged that since the head of the house of Colonna, Don Fabrizio, thirteenth prince of his line, is unwilling to give up his seat in the senate of the kingdom or his commission as colonel of Italian cavalry, offices that are inconsistent with the highest lay dignity at the court of the vatican, he should delegate his hereditary rights and prerogatives as prince assistant of the pontifical throne to his eldest son, Don Marc Antonio, Duke of Paliano, and married to a rich Syrian heiress named Isabel Sursock, a native of Beirut.



In the same way he has arranged that old Prince Philip Orsini should delegate his duties and rights as the other hereditary prince assistant of the pontifical throne to his eldest son, Don Domenico Orsini, Prince of Solofra, married to Dona Maria Vera.

The houses of Colonna and of Colonna, therefore, once more occupy their places on state occasions on the right and left of the holy father on the highest steps of the pontifical throne, taking it in turns to have the position on the right. The office dates from the right of Sixtus V.

How to Keep Well. By Dr. W. A. Evans.

Questions pertinent to hygiene, sanitation, and prevention of disease, of matters of general interest, will be answered in this column. Where space will not permit or the subject is not suitable, letters will be personally answered, subject to proper limitations and where a stamped, addressed envelope is inclosed. Dr. Evans will not make diagnoses or prescribe for individual diseases. Personals for such service cannot be answered.

Dr. Evans' advice on "How to Keep Well" appears daily on the editorial page of "The Daily Tribune."

(Copyright, 1916, By Dr. W. A. Evans.)

"SCARLET FEVER."

Unless special precautions are taken the amount of scarlet fever will increase month by month until the end of April. The amount during May will be practically the same as that in April. This is the rule for colder climates. In the warmer parts of the United States the disease will be at its maximum in March and May will see a drop similar to that which in the north occurs in June. However, the people of the southern states do not suffer as much from scarlet fever as do those farther north. The health commissioner of New Orleans will tell you that scarlet fever is rather a rare disease among the children of his community and he will show you the figures to prove it.

The census office figures show that the disease is increasingly important as one goes from the Gulf of Mexico to the Canadian border.

Scarlet fever is not a highly contagious disease and it is possible for communities to prevent the annual spring flood. If 100 children that have never had the disease are exposed to scarlet fever only thirty-eight of them will contract the disease. Only five out of 100 grown people will contract it. Babies under 1 are scarcely subject to the disease, and children between 1 and 3 are not very subject to it.

A disease that is no more contagious than scarlet fever should be easily controlled. Small towns and rural districts where the disease appears at intervals should be able to stamp it out before many cases have occurred. Cities where the disease is always present should be able to hold it in bounds.

If we knew more about scarlet fever we could control it even more easily. There is a test known as the Schick test by which we can tell in advance whether a child is subject to diphtheria. Children that do not give the Schick test can play in a diphtheria ward and not contract the disease. We know that certain children are not susceptible to scarlet fever, but we have no test by which we can tell in advance that a child is immune to scarlet fever. We must proceed on the theory that every child is susceptible.

We have vaccines now against smallpox, typhoid fever, typhus fever, diphtheria, hydrophobia, and lockjaw, but we have no vaccine against scarlet fever. We have antitoxins for the cure of diphtheria and lockjaw, but we have no antitoxin for scarlet fever. We do not even know the germ which causes scarlet fever, what it looks like, what it grows on, what stains it, or what animals it infects. As Edwards says: "The etiology is unknown, the streptococcus is the case of the malignancy of the disease, but not of the disease itself." In other words, scarlet fever is due to some unknown bacillus, but after the disease has begun ordinary pus cocci get into the lymph glands, into the throat and ears, and even into the blood itself. It is thought that the severe symptoms are due to these blood borne streptococci rather than to the bacteria of scarlet fever itself.

From the everyday standpoint the importance of this lack of knowledge relates to diagnosis. Some cases of scarlet fever are typical in appearance. Any one can recognize it. The lack of a laboratory test by which we can diagnose the doubtful cases is a serious handicap. Suppose there were no laboratory tests for diphtheria and consumption, how many cases of these diseases would go unrecognized! Furthermore, the lack of diagnostic tests makes it difficult to tell when a case of scarlet fever has ceased to be contagious. In consequence, the quarantine period of scarlet fever is very long as compared with the quarantine period of other diseases, and in spite of everything we do some cases of scarlet fever result from contact with convalescents many weeks after the convalescent is well.

Nobody sets the quarantine period for any case of scarlet fever at less than four weeks; many authorities put at five weeks, many at six weeks, and some require even a longer quarantine. There are cases of scarlet fever which are safe in two weeks, just as there are cases of diphtheria and measles which are safe in two weeks. There are cases of scarlet fever which are still infectious at the end of ten or twelve weeks, as is the case in diphtheria. In diphtheria it is possible to tell which cases can be safely released in two weeks and which must be held for two weeks or more. In the case of scarlet fever, not having any laboratory tests, the best we can do is to set a time quarantine, knowing that on the one hand we are holding some cases too long and on the other we release some cases while they are still infectious.

In spite of these handicaps scarlet fever is an easy disease for health authorities to handle. This is because so small a percentage of the people are susceptible to it.

Scarlet fever develops between two and seven days after exposure. If a person who has been exposed to the disease is not sick at the end of a week there is practically no danger that he will be sick. The danger that the disease will develop after the fourth day from exposure is not great.

The germs which cause the disease enter the body through the mouth or nose. During this one to seven day incubation period the germs are somewhere in the body, nobody knows where. What is happening to them nobody knows. The patient to be, though he carries the germs, feels well and is not capable of infecting any one.

The disease begins with sore throat, headache, and fever. Sometimes there is vomiting and sometimes in children the disease starts with convulsions. Any person with sore throat, regardless of age, should be regarded with suspicion. Any case of sore throat is contagious whether it is an ordinary sore throat or some more violent disease. At least three very important and highly contagious diseases of children—scarlet fever, diphtheria, and measles—start with sore throat and are highly contagious before any eruption appears. When sore throat is complained of the mouth, throat, and glands of the neck should be examined. Otherwise the scarlet fever eruption can be made out in the mouth or throat several hours before it can be seen on the skin. Then, again, the diagnosis is to be made between scarlet fever, measles, and diphtheria. In measles typical white spots appear in the mouth and throat before any eruption appears on the skin. In diphtheria the membranous appearance is in the throat in most cases.

There is another reason for examining the throat and keeping it constantly in the throat in scarlet fever. Scarlet fever is a throat disease. There may be an eruption or there may not be, but however flaming red the skin may be, scarlet fever is not in any sense a skin disease. The condition of the skin has little to do with the case. Whether the eruption comes out or not is not of much importance. A fiery red eruption all over the body does not mean either that the case is going well or doing poorly. The theory that convalescence are especially liable to develop if the eruption does not come out well is fantastic. Medicines to bring out the eruption are of some benefit, but they are not of first importance. When the eruption fades it is not a sign that the disease is getting better, or when it fades prematurely it does not mean that the disease has struck in. The convalescence is not spread by the scales. It does not begin with nor stop with peeling.

It is important to know that the sore throat determines the nature of the disease. The throat is to be examined several times a day. The throat, nose, and mouth are to be treated from the beginning of the disease until recovery is complete, and this means until the tonsils are no longer boggy, all the swelling is gone from the throat, and all nose, throat, and ear discharges have stopped.

Usually one day, but in some cases two days, after the beginning of the sore throat, headache, fever, and vomiting, the eruption begins to appear on the skin. In the average case the rash appears first on the side of the neck and the upper part of the chest. It rapidly spreads over the entire body. The rash is very fine and the skin soon appears to be a nearly even lobster red, it being difficult to make out the small red spots as separate spots. In measles the spots stand out as spots and do not run together as more even redness. In scarlet fever the skin under the arms and in the groins will usually show the fine rash spots even when elsewhere on the body the color is a more even lobster red. In very severe form of the disease there are hemorrhages into the skin.

In a suspected case of scarlet fever twenty-four hours after the onset of the sore throat and fever the entire skin should be carefully examined by good daylight for an eruption. The fact that the first eruption usually appears on the neck does not mean that if there is no eruption on the neck there is none anywhere. The mouth must be examined first for a fine scarlet fever rash, and, second, for strawberry tongue. As the eruption appears a white triangle is very characteristic.

After about two days the rash begins to turn from lobster red to a yellowish red, and then to a pale red. As the rash fades the fever subsides. About the sixth day peeling starts. Peeling on the body lasts about ten days. Peeling on the hands and feet may not be complete in less than a month.

The most important complication of scarlet fever is heart disease. Rheumatism leads all other diseases in the amount of heart disease produced, but scarlet fever is rather a close second. There are parents with the notion that children should have scarlet fever. Either they think the disease unavoidable, which is incorrect, or else they have a foolish notion that it is a children's disease which every child is better for if he can only live through it. Let such parents remember that of the heart disease in middle life the most frequent cause is rheumatism, including the growing pains of childhood, and the second most frequent cause is scarlet fever.

The second most important complication of scarlet fever is Bright's disease. According to Edwards, 8 per cent of the people with scarlet fever develop Bright's disease, 15 per cent of the scarlet fever cases with Bright's disease die, and 30 per cent of the deaths in scarlet fever are due to Bright's disease.

If the above statement is true, why is it heart disease is the most important complication of scarlet fever? Of the persons who get scarlet fever, less than 10 per cent die; more than 90 per cent get well. Those who get well, even though they have Bright's disease, usually get well of the Bright's disease. The effect on the heart shows itself many years afterward.

The third most important complication of scarlet fever is disease in the ears. Disease in the ears, as a complication of measles, is not often a cause of death, but the deafness and disability in after life from deafness makes disease of the ears the third most important complication of scarlet fever.

Twenty per cent of the deaths from scarlet fever are due to pneumonia and bronchitis. In spite of this fact lung complications rank fourth in importance because when death does not occur recovery from this complication is not complete.

To prevent the spread of scarlet fever the disease must be promptly recognized and a proper quarantine must be carried out until the patient can no longer spread the disease. Nobody should go into the sick room except those who belong there. Nobody and nothing should come out of the sick room. If clothing, towels, and utensils are to come out, they must be disinfected at once, either with boiling water or with some antiseptic like 5 per cent carbolic acid or its equivalent. Woolen garments or outer clothing and hats which cannot be washed should not come out of the sick room if it can be avoided. If they must, their exposure to sunlight and air must be given.

As the patient convalesces his skin should. The scales and garments containing them can be sterilized with boiling water. The skin can be washed with soap and water, alcohol and carbolic acid solutions. It is well to grease the skin lightly after the bath.

It is not known that the convalescence from the kidneys and bowels spread the disease, but on the other hand it is not known that they do not. Therefore, if there are no toilet closets, these excretions must be sterilized with carbolic acid or chlorinated lime before being emptied. If there are toilet facilities, put susceptible people must make use of the same toilets as those into which the excretions of the patient are emptied, that sanitation could be disinfected before being emptied. If the excretions are emptied into a privy, send only for the patient and his attendants. Disinfectants must be freely used around the sink and the water faucets.

PRUSSIAN DREAM OF PEACE IN THE SPRING

[From Punch (Copyright).]



The Friend of the People.

Letters for this department must be signed with names and addresses of the writers. This department appears daily on the editorial page of "The Daily Tribune."

METHOD USED FOR PROCURING JURORS.

Chicago, Feb. 7.—[To the Friend of the People.]—Could you give me a solution for this mystery? I have lived in Chicago for thirty years, and have been a voter for twenty years. My name has appeared in the city directory for fifteen years, and still I never was called upon to serve on a jury of any kind. P. D. M.

The jurors' names are drawn from a large box in which 15,000 names are placed, and a name may be in that box for a thousand years without being drawn out, and then again it may be drawn out frequently. The law governs the drawing. This explains why you are not being drawn.

MARKELL GLOOR,
Chief Justice Municipal Court.

MUST PROCURE ADDITIONAL CANS.

Chicago, Feb. 8.—[To the Friend of the People.]—Please assist us in having some service performed on the ash can question. We have had no collection of ashes in ten days. We have complied in all ways with the law as to two cans, but cannot get service in removing the ashes.

C. L. GROVE, 1403 West Madison street.

Investigation shows that there were not sufficient cans at the above address. The pile of ashes stored in the yard had been removed, and owner notified to procure additional cans.

A. W. MILLER,
Superintendent of Streets.

NOT ALLOWED TO ENTER SALOON.

Chicago, Feb. 6.—[To the Friend of the People.]—I would like to know if it is against the rules of the postoffice for a letter carrier off duty to go to a saloon in full uniform and drink until he is helpless. R. E. S.

It is decidedly against the rules of the postoffice department for a letter carrier in uniform to enter a saloon at any time, whether on or off duty, except to deliver mail.

D. A. CAMPBELL,
Postmaster of Chicago.

WILL REPAIR WALKS.

Chicago, Feb. 7.—[To the Friend of the People.]—The sidewalk on the west side of Grand boulevard just north of Forty-third street has been in a very bad condition for several years. The water is so deep in places on wet days that the street is a much better place to walk. By advice of the department of streets I complained a year ago to the south park commissioners' office and was told then they would attend to it shortly. Is a year shortly? H. HAMBURGER,
4322 Grand boulevard.

The walks of all boulevards will be carefully gone over and repaired and adjusted as necessary. SOUTH PARK COMMISSION.

CAN LEAVE SON OUT OF WILL.

Chicago, Feb. 8.—[To the Legal Friend of the People.]—Is a will legal which a man leaves out the name of one (eldest child)? My husband has a son by his former marriage. When that boy became of age he collected his mother's and his own share of the property because it had been in his mother's name, leaving the husband nothing. Now, I am working hard to own a little home, and the home is in my husband's name. He has made a will leaving the oldest son nothing. Could that boy claim anything of my home? I have two babies now. G. H.

Your husband has the right to make a will leaving all the property to you and your children, leaving out that one. However, it might be wiser for him to mention the name in the will and state the reason for his not remembering legacy thereunder.

TRIBUNE LAW DEPARTMENT.

MAY MOVE WITHOUT BEING HELD.

Chicago, Feb. 8.—[To the Legal Friend of the People.]—A tenant have been given a flat in which there is a clause prohibiting the keeping of dogs in the building. He is greatly annoyed by dogs in the building. The agent promised to get rid of them, but has not done so, and now alleges that if they cannot keep their dogs the tenants owning them will move. Therefore, can not the tenant who objects to dogs break his lease? If so, must he give notice in writing or otherwise? R. S.

If the presence of the dogs is such as actually prevents the quiet and undisturbed enjoyment of the premises on the part of the tenant, and if, after due notice, the landlord refuses to enforce the prohibition against keeping of such dogs contained in the lease, the tenant may treat this refusal on the part of the landlord as an eviction and move without being held for the unexpired portion of the lease.

TRIBUNE LAW DEPARTMENT.

NOT LIABLE FOR DAMAGES.

Chicago, Feb. 8.—[To the Legal Friend of the People.]—During the flood we lost in this city about three weeks ago some of my tenants who keeps a market took some of his chickens drowned in the basement. Since similar accidents throughout the city, am I, as the owner, liable for the loss of these chickens? E. L. P.

You are not liable for the damages caused by a sudden and unexpected flood which was not caused by your negligence in any way. It was the act of God, as long as you took reasonable and proper precautions to the extent of adequate drains to accommodate the usual flow of water from the ordinary storms of that part of the year.

TRIBUNE LAW DEPARTMENT.

VOICE OF THE PEOPLE.

This department appears daily on the editorial page of "The Daily Tribune."

FORMER JUDGE ON LAWLESSNESS.

Chicago, Feb. 10.—[Editor of The Tribune.]—Indictments for murder, burglary, and robbery should take precedence over every other kind of criminal cases. Trials of those accused of these offenses should take place within thirty days of the indictment, and there should be a branch of the Supreme court to hear these cases and dispose of them within thirty days of the trial of the case in the nisi prius court. By these means, the party indicted, if found guilty, would pay the penalty within ninety days of his indictment. Then the penalty of the law would be realized and it would serve as a deterrent. As it is now, the long delay before the case is finally disposed of results in the effect of the punishment being entirely lost.

What we need in Chicago is red blooded, resolute public officials, with backbones enough to turn a deaf ear to the maudlin sympathizers with crooks, to the sissies, both male and female, who would faint if they saw a burglar or robber put to death, but who give no heed to the victims of the gunmen, killed in cold blood, and whose lives are worth those of 1,000 gunmen. It is time to ask the sobbing sentimentalist to take the back seat, and to demand that the law be rigorously enforced against gunmen, to the end that they may be exterminated, or at least permanently removed from society.

I don't doubt but that there are individual instances of crooked policemen, but I do believe that the police force of Chicago, in character, man for man, will compare favorably with the citizenship of Chicago. Further, I deplore the recent publication in the Daily News of the life story of Barney Bertsche, a lifelong smook, within two weeks after the time that he got out of the penitentiary by the pardon route. The moral of that story published in the News was that the real enemy of society is "the copper" (the representative of law and order), while the crook was painted as the unfortunate victim of circumstances.

F. P. SADLER,
Former Judge Municipal Court.

"GIVE THE FOUR BOYS A CHANCE."

Chicago, Feb. 10.—[Editor of The Tribune.]—Last year, about this time, my husband was shot down by youthful bandits in his store and died a few weeks after. It took the police some time before they caught the criminals, but they kept after them and finally got them. Well, when they were brought to trial I had to face them. I supposed you never had to face one that had on his hands the blood of one that was dear to you. I am a Christian woman, but it takes self-control to retain your reason in a situation like that.

But when one of those ladies that seem to make it their business to make pets of criminals came up to me and said, "Don't feel so hard against those poor boys; they are only boys; give them another chance," then I felt bitter. They did not give my poor husband any chance at all; just shot him down like a dog. How we can say

(Continued on page 5.)

QUALIFICATION FOR STEAM INSPECTOR.

Chicago, Feb. 10.—[Editor of The Tribune.]—In the name of the profession of engineering I desire to protest against the statement that a certain dentist is said to be qualified for the post of steam inspector by obtaining a license as a stationary engineer. It is most insulting to engineers to allow such a false impression to remain with the public. The law says the incumbent shall be a mechanical engineer. The mechanical engineer is a professional man of high educational qualifications. The stationary engineer is a man who follows a trade. The difference is as great as the difference between a highly trained commissioned officer in the army and a private in the ranks.

The mayor, in making the appointment on the strength of the dentist holding a certificate as a stationary engineer, is not acting honestly and he must know it. The dentist procured a certificate as a stationary engineer in a very short time, less than a year, but the man contemplated in the ordinances when the words "mechanical engineer" were used is a man of experience whose experience is proved by four years' work at least in a high grade technical school or university.

In the United States there are two classes of engineers because the English language is not rich and the people have sounding names. In other languages the stationary engineer is called by a term signifying "engine runner," and such he is. He is not a mechanical engineer.

ERNEST MCCULLOUGH.

ASKS JUSTICE FOR POLICE.

Chicago, Feb. 10.—[Editor of The Tribune.]—The developments of the last week or two in Chicago leave no doubt that the present union of politics and police work under which Chicago has been run is by-word. There should be no divided authority between the police department and some other branch of municipal government and no officials outside of the department should have control over the police policy or any of its men except in cases of great emergency.

From an experience of years, I consider the Chicago policeman entitled to respect and to protection from the consequences of crimes and vindication when he has been maligned. If the police would clear house with the police department and the industrial police, placing the blame for conditions where it belongs—that is on weak, corrupt, political justice and political influence—we would soon become masters of the police and we would get justice in the criminal courts.

E. A. WHITMORE.

Mr. Whitmore was formerly [illegible]

No magazine in any language contains better reading than you will find on this page.

SHATTERED IDOLS

By Edward Goldbeck.



THIS war has broken or at least shattered many idols. Internationalism is one of them. There are three international powers—science, social democracy, and the church. If there ever was any opportunity to show the intensity and the range of their influence, while strengthening and enlarging it, here it was offered. But none of the three grasped it; each of them cowered down timidly. What has science done to master the problem of this war? In his impartially and urbanely written book, "Justice in War Time," Bertram Russell, an English author, says: "In modern times philosophers, professors, and intellectuals generally undertake willingly to provide their respective governments with those ingenious distortions and those subtle untruths by which it is made to appear that all good is on one side and all wickedness on the other." Of such nefarious pseudo-patriotic endeavors Mr. Russell strongly disapproves. He thinks that "men of learning, by allowing partiality to color their thoughts and words, have missed the opportunity of performing a service to mankind for which their training should have specially fitted them. Men of learning, who should be accustomed to the pursuit of truth in their daily work, might have attempted at this time to make themselves the mouthpiece of truth, to see what was false on their own side, what was valid on the side of their enemies."

* *

WITH a few exceptions scholars and poets ("beauty is truth, truth beauty") preferred to dress up in the showy garb of the warlike patriot; they raised a mailed fist against the enemy and forgot that there is a special sort of noblesse oblige for each vocation. We expect the soldier to obey and to fight; we expect the student to think and speak out. The Latin word "professor" means a man who stands up for his convictions. That, indeed, is what most of them did, but these convictions were born out of instinct and feeling; they were not the product of calm, methodic, and unprejudiced reasoning. One of the most interesting psychological facts of this war is that there is so little fanaticism in the men at the front, while the noncombatants adopt attitudes of tigerish ferocity.

What we expected from the scholars of all nations was enlightened criticism and a criticism first directed towards each man's own country. That certainly would not have made them popular with those people who (as Carlyle said about Emerson) have the brain of a moderate sized rabbit, but it was the only task which was worthy of a man who has devoted his life to science. They almost all forgot the spirit of the often quoted passage from Spinoza: "When I applied my mind to politics, so that I might examine what belongs to politics with the same precision of mind as we use for mathematics, I have taken my best pains not to laugh at the actions of mankind, not to groan over them, not to be angry with them, but to understand them."

Science has entirely abdicated in the presence of this war. Of course I take the word "science" in the old fashioned way as philosophy, as all embracing contemplation of life and its moral purpose. Science has become the ancilla belli, the blindly devoted and highly efficient servant of war; but it has not spoken the words we were yearning for, it has not cleared thought nor ennobled speech nor purified passion.

The war was a test, and science has fallen short of it. The scholary of the different countries did not even realize that an oasis of cool headed intellectuality in the scorched desert of fanaticism might be of the greatest value for the very nation to which they belonged. A German author, Count von Keyserling, has said that "hatred as an occupation makes one stupid." He said it before the war, but he is one of the few who have not stirred up the devastating flame of national enmity with puffed up hate hymns and "stick to it" poems elaborated after a succulent meal in a comfortable studio. The other day a German professor said to me: "When I saw your article, 'Be Fair, Germans,' I was very angry at first glance. What an idea, to expect people to be fair in such an emergency!" Common mortals such as you and I may be forgiven for losing their poise under trying circumstances, but a professor ought to remember Mommsen's word that science must work without any preconceptions. "Voraussetzungslos." Instead of endeavoring to keep science out of the war passions and above them most scholars only tried to demonstrate that the enemy's country had not contributed anything to the progress of humanity. It was funny and tragical, pathetic and disgusting. If these gentlemen should read in later years what they have written during the war they will surely be astonished and some of them might even be ashamed. Passions are beginning to cool down now and we may say with Goethe:

"Verzumft saugt wieder an zu sprechen
Und Hoffnung wieder an zu blüh'n."

But the fact that science has given itself a "testimonium paupertatis" cannot be erased from the annals of history.

* *

ANOTHER international power is social democracy. Its leaders have again and again emphatically stated that the proletariat is and always will be essentially international. Karl Marx, the social democratic saint and theorist, cried out: "Proletarians of all the countries, unite!" The notion of a "fatherland" was considered obsolete and hollow; all the nonsocialistic parties without discrimination were branded as "one reactionary mass." What reason should a workman have for loving his country? He has no share in it. What reason should he have for hating the "enemy"? The capitalist is his enemy. The German emperor called the social democrats "vaterlandslose," men without a country; the crown prince in his first public speech repeated the expression and embellished it by adding the epithet "miserables." The social democrats scoffed at this indignation; they knew that such nicknames sometimes change their meaning. "Gneux," "sansculottes," "roundheads." Why should they have resented the name?

Social democracy without internationalism is nonsense. Marx's theories are based on the premise or culminate in the prophecy that capitalism will perish by self-destruction all over the earth. His economical system is impossible as long as it has not been adopted everywhere. Internationalism and pacifism are closely connected, so day after day the social democratic papers denounced militarism; but when the war broke out nobody protested. You will say that they could not protest, as then they would have been shot. Bebel protested in open parliament against the war with France in 1870 and no hair of his head was hurt. Moreover, is there any strength in a movement which does not engender martyrs? Suffragists have died for the cause. I remember one case at least.

The fact that the belligerent nations rejoice at the patriotism of the working classes is irrelevant to my thesis, which is the bankruptcy of internationalism. It certainly will revive after the war and may slowly recover from this most crushing of all defeats, the defeat without a fight; but for one generation even its adherents will look at it with weakened hope and secret misgivings. It cannot be denied that at the most important moment of modern history social democracy in spite of its millions of followers failed to exert any influence for peace and relapsed into the rut of nationalism and patriotism. Sixty years ago a German poet sang: "All the wheels are standing still at the workman's word and will." But the workman did not use this wonderful power and the wheels of the tremendous engine are revolving at an uncanny pace.

* *

EVEN more disappointing was the attitude of the church. The Catholic priests and the Protestant parsons blessed the arms and banners of the Teutons and of the allies and addressed fervid prayers to the Lord that he might favor the cause of this or that group. They did not seem to feel the repulsive ridicule of such implorations. Not one priest or parson, Catholic or Protestant, remembered Christ, his doctrine and example of nonresistance. Some even made the almost blasphemous attempt to twist the words of the Savior so that they might serve a patriotic purpose.

Well meaning people wonder why the church is losing ground. The answer is simple. Look at Roosevelt. Why, in spite of all his shortcomings, does he still keep a strong hold on public opinion? Because he takes up every important question of our time, says boldly "yes" or "no," and fights for this or that issue. The same might be said about William II. What obtains of individuals obtains of corporations, too. If there had been one of the great medieval popes at the head of Catholic Christianity, if he had cursed the war ex-cathedra, threatened all combatants with excommunication, forbidden all the priests to accompany the armies, and taken a courageous stand consistent with the teachings of the New Testament, he would hardly have prevented the war, but the impression would have been deep and lasting. Of course only a man of titanic will power could dare such a move, but it certainly would have been admirable and for the good of the church.

The situation of the Protestants was more difficult, as there is practically no authority concentrated in one man or one body which could give such momentous decisions. But the fact remains interesting that not one parson acted after the divine precept which he has to preach every Sunday. Is it all lip service, to be glibly recited on holidays and shelved for the rest of the week? What is the church, what is religion, if in these catastrophes they bow submissively to deeds which must appear to them as Satan incarnated?

I shall frankly confess that the mind of a priest who prays for the German cause in Germany, knowing that he would have to pray for the French cause in France if his superiors had sent him there, is a puzzle to me. There is only the trivial explanation that he wants to keep his job.

As some readers are constantly asking for personal motives in these articles, I beg leave to state that I am no iconoclast, that my grandfather was a bishop, and that I believe in the uplifting power of religious contemplation, although I am indifferent to dogmas and prefer Christina Rossetti's poems to the average sermon. But I am interested enough in religion to regret that its guardians missed an opportunity which will—so I hope—not come back in a century. They could have proved that religion is something genuine and living, not dust and ashes of a long gone past; not, as Hamlet says, "Words, words, words!"

Christ, Spinoza, and Marx—a baffled trinity! If one of their followers had spoken in their spirit we would have known at least that lives like theirs (the distances duly acknowledged) are not lived in vain; but what we heard was dull and conventional prayer mumbling, sophistry in the service of fanaticism and self-glorification, meaningless phrases from a disavowed party program. All the countries, it is true, are united in feeling, but as this feeling is not rationalized, as it allows no examination, no argument, and ignores everything besides the one aim, the annihilation of the enemy (which is impossible), one could just as well say: united in monomania. Neither from the scientists nor from the apostles of the new social gospel nor from the workmen in the vineyard of the Lord have we heard the words which we were longing for:

"Clear, silver, icy, keen, awakening tones
Which pierce the sense and live within the soul."

IF THE KAISER CAME TO AMERICA

By Robert Herrick.



JUST suppose for the sake of fanciful argument that our alarmists are right, that Germany, whether she wins or loses, will not have her belly full of fighting at the close of the war; in fact, that, much impoverished, she will cast lustful eyes on our undefended wealth, especially on that gold hoard which almost against our will, certainly contrary to our best interests, we have been accumulating since hostilities began in August, 1914. When Germany sets forth on her new expedition to recover the Rheingold, England and her allies, far from deterring her in her freebooting designs, might well be expected to bid her godspeed informally in her attempt to take down the proud flesh of the one country that has grown richer while Europe has agonized. They may feel, like Germany, that our continued possession of the gold hoard will handicap all Europe unfairly in the economic race that must follow this war. Let us assume, then, that Mr. Bryan has been financed to Germany with a careful assortment of men and women pacifists at the expense of Mr. Ford and that they have done their best with eloquence to convince the Germans that they really don't want any more fighting—and have failed; that President Wilson, enjoying a second term as the great evader, has dispatched overseas a whole volume of notes in protest, equally unavailing. Things move fast these days, and while Mr. Bryan and his party are trying to get a hearing in Wilhelmstrasse and the president is watchfully waiting for affidavits of actual embarkation of troops for America the first ships of the German navy are reported off Fire Island, followed by a long line of formerly interned German ships filled with landing forces.

* *

THEREAFTER for a few short weeks great confusion prevails in these United States, which the reader may fill in to his own fancy either from the moving picture shows or from Mr. Hudson Maxim's book. It is more than likely that the pacifists have retired into the background from the moment the first shots from the war fleet fell among the New York skyscrapers, while our government has given another exhibition of how not to defend one's country similar to that of England. This humiliating spectacle I will pass over lightly. Even the Mississippi valley, roused from its sweet dream of peace and high prices when Von Mackensen's phalanx rolls west of Buffalo, say, agitatedly calls upon the government to make terms, any terms.

Let us assume that the only terms the kaiser (whose yacht has arrived by this time) will make are the establishment of a benevolent protectorate under the administration of our hyphenated brethren, with the support of a half million of trained and well seasoned troops, preferably those that have learned their lesson in the garrisons of Belgium. The Germans, thereupon, having collected a "contribution" of several billions, including the Rheingold and all of our own gold from New York and Washington, have withdrawn to other fields of activity, possibly Mexico.

Then methinks the real fun would begin. What would be the first activity of the German idea in the cultural reorganization of the United States?

* *

I BELIEVE our national government would receive the first benefits of the German idea, as in poetic justice it should. The high commandant would instantly close up this national lecture platform at Washington altogether as an expensive futility. I do not believe that any considerable number of citizens outside the circles of professional politicians would feel any poignant regret over the fall of congress. All the preparedness and pacifist campaigners, the suffragists and the grafters, all the little men with loud voices, as well as the brave to print patriots who muddle away the nation's time, would be sent home at their own expense to earn an honest living in the ranks of industry. (Presently they would reappear well down in the ranks.)

Next the new governors would turn their attention to simplifying our system of state governments. With a stroke of the Prussian pen fifty-odd state legislatures and fifty-odd state lobbies would be annihilated, and for fifty-odd ornamental state governors would be substituted as many active hyphenates, who would really work on their jobs—all reporting, of course, to the central high commandant (temporarily established in the Ritz-Carlton hotel in New York).

After disposing of our state governments in the simple and efficient German manner the kaiser's administrators would turn their attention to our larger cities. They, I am sure, would be promptly handed over to the tender mercies of Prussian experts, whose hands must itch for just such a huge job of administering. What would happen to the chaos that runs things now in our cities is uncertain; they could hardly classify under any civil service rules. Possibly the kaiser, recognising their hardship, and also desirous of providing an ornamental class in every state, might pension them off with high sounding titles—"first past master inspector of sewers," etc. The better way would be to put them to work digging drainage canals and building roads, where they might mingle their tears, thinking of the happy days that had gone when they grafted luxuriously off these same jobs—while "low down Europeans" did the digging!

* *

BY this time the plain people generally—those whose women had not been insulted by the soldiery in occupation and who had not come in direct contact with insolent officers, civil and military—would begin to look up and consider that the new order was not so bad after all. They would welcome the complete disappearance of grafting politicians and find their taxes no higher even after paying the heavy "contributions" levied by the invaders. Rather more than what the Germans took they would have saved from waste and corruption. The little citizen, regarding the good roads, the clean streets, the honest and industrious administration everywhere, would begin to feel that something was to be said for the Prussianization of the United States.

As for our big business, it would have come to terms with the new rulers long before this. Indeed, these two powers would recognize immediately an affinity. Big business would quickly appreciate the advantage of having but one responsible body to deal with instead of several hundred congressmen and senators, several thousand state legislators and local bosses, the press to be squared, etc. It could do business at once with the central high commandant and in the long run would make a bigger profit, although the new authorities are found to be incorruptible.

Probably the German government would expect a straight division of profits and would insist upon the observance of a few plain principles of good conduct, which in the end would prove advantageous to big business under any circumstances. "You can't abuse your workmen. It is up to you to see that they get decent, tolerable living conditions and a fair share in the profits, and we'll undertake to see that they give up this rowdy strike habit. No strikes, no pauperism, good profits—how's that for a program?" and the new rulers might continue: "It's all for our mutual advantage. Remember we are partners now in this business of yours to the extent of getting half your profits, and we mean to see that these profits are substantial and constant, which they weren't under your old money method of doing things. Now go to it, and see that you act on the level, or you will reckon with US, not with any Sherman law or a lot of ignorant grand jurymen whom your lawyers could bamboozle!" And big business, being really intelligent when interested, would see the point at once. They would hoist for the new order.

Having settled thus with the employer, the central high commandant would say to the laborer something like this: "You talk too much—shut up! It isn't your business to know anything about wages and hours and profits. We'll see that you are well fed and clothed and have a good chance to breed (for we want you healthy and plentiful for our armies), and what is more we will take care that your children get a real education which will help them on in the world to something better than you have had, not a few stale ornamental studies. So now go to it, and remember that if you strike or indulge in any silly hysteria you will be shot in your tracks by our soldiers, who have no sympathies when they have guns in their hands." Labor would promptly put its tongue in its cheek and sneak back on the double quick to the state supervised factory and mill.

* *

AND now, having reorganized our government and improved it, having reconciled labor and capital so that they worked more harmoniously than ever before, would the central high commandant rest on his laurels? Not for the fraction of a minute! It would take hold of you and me next. It would want to know what we did for the good of the state, and if in its opinion what we had been doing seemed unimportant we should be invited to change our jobs. I am sure they would reorganize our so-called higher education.

What would they do with the press, the pulpit, the authors, the men of letters? It is a fascinating subject for speculation, but my space is limited. For one thing, such sheets as the Commoner would be suppressed and the pacifists would assemble only on dark nights. And what would we think of it all—we who have been accustomed to express our views about the universe on every occasion? A surprisingly large number would doubtless approve of the new system. They would be too busy to grumble and they would be amused by the mass of petty regulations in which their lives would be gruelled. A few of us, too old, too set in our illusions of liberty, individualism, and the old battle cries, might rebel, futilely. We would crawl off into some convenient wilderness where Prussian activities did not resound and say softly, "O, DAMN, DAMN!" and then look furtively over our shoulders to see if any nimble spy had tracked us and overheard our lese majesty. Then back to the machine and resume our trend.

The worst of our afflictions would be that we should have to admit the excellence of so much in the new order, which was just what we had always contended ought to be done. "But not quite in this spirit!" Some of us would make an occasional pilgrimage to Oyster Bay to hear the old colonel (whom the Germans kept in all the pomp of a deposed prince) explain to the faithful how it could not have happened had he been perpetual president. Nevertheless it was whispered about that the colonel really preferred the rule of the invaders to democracy under the late President Wilson.

Why not?

IF BELGIUM MADE PEACE

By Frank H. Simonds.

[Copyright, 1916, by the Tribune association.]

WITHIN the last few days there has come from several sources the suggestion that negotiations between Germany and Belgium were going forward and that there was a very fair possibility that King Albert might accept German terms and retire from the war, which has proven so disastrous to his little kingdom.

Both in Washington and in London this possibility has been widely discussed, and there is good reason to trace to the German embassy in the American capital the original rumors of such a German purpose. According to the Washington version, the Germans offered to evacuate Belgium, to repay the sums levied upon the various cities and upon the country, and even to make some contribution to the rebuilding of ruined cities, provided this contribution should not be described as an indemnity, a word that seems as distasteful to the Germans as the term "illegal."

In return there was to be demanded of Belgium only that she should refuse to permit the allies to cross Belgian soil, that is, to move against Germany by the roads that Germany used eighteen months ago in the great drive to Paris that was checked and turned back at the Marne. Belgium would thus dissociate herself from her present champions, reassert her claim to be regarded as neutral, and enter into full possession of all her territory and of all her rights as a sovereign and independent state, which lapsed when the Germans overran the country.

* *

FOR Belgium there can be no mistaking the fact that a treaty of peace with Germany, a separate treaty which restored to King Albert his whole kingdom, together with certain pecuniary concessions or even without them, which recognized Belgian independence without other condition than that Belgium should close her frontiers to allied as well as German armies, would be wholly advantageous.

Taken at its most favorable possibility, from the allied side, the spring offensive, which turned the Germans out of France, could only result in making Belgium again the battle ground of all the great armies of the western front. A pursuing allied host, a retreating German army, defending itself and holding at least temporarily the several fortified lines that have been prepared, would together turn the country into a hopeless ruin and the dense population, caught between the contending armies, would suffer new and terrible hardships and losses.

Every one familiar with the present thought of the Belgian soldiers who hold the narrow strip of their country left to them along the Yser, has reported the horror with which they look forward to a victory which would mean the advance of their army and the opening of their artillery in territory inhabited by their families and their countrymen. Victory thus has become something of a nightmare for them, for victory means carrying the war back to their own homes.

That gay obligation of honor binds the Belgians to the allies will hardly be maintained. They have certainly paid their price; they, at least, have done their share if they can now make peace, honorable peace which gives them back independence. For their allies to ask more of them is to ask the unreasonable and to show ingratitude for their noble sacrifices.

France and Great Britain have pledged their honor not to consider peace until Belgium is free and the German occupation of Belgium has terribly injured Germany in the eyes of neutral nations. But if Germany should evacuate Belgium, then the original cause of the war, so far as Great Britain was concerned, would disappear. It would be impossible for Great Britain to oppose the separate peace, if it were offered to Belgium without qualification, and it would destroy Great Britain's case before the world if she insisted upon going through an unwilling Belgium to strike at Germany, precisely as Germany had gone through Belgium to strike at France.

Furthermore, there would hardly be any considerable French opposition to such a withdrawal. French victory now would mean for northern France exactly what it would mean for Belgium.

In sum, for France such a German course would mean not merely the immediate rescue of all of the country now held by the enemy, but it would mean that France would emerge from the war intact, for the German attack upon the eastern frontier, made under the most favorable conditions early in the war, failed too completely to offer any chance for successful renewal.

* *

IT is improbable that such a German course would immediately eliminate France or Britain from the war. France would be bound to stand by her Russian ally, Britain is fighting for her imperial safety along the Tigris and at Suez. But there would be left for France no other personal interest in the war than that comprehended in the desire to reconquer Alsace-Lorraine, and to do this it would be necessary to break through the very strong German lines that stretch from Thionville and Metz to Strassburg and thence, by the Vosges, to the Swiss frontier.

Against this barrier France might wear herself out without making substantial gain and her people, having already made great sacrifices, might ultimately tire of a war for conquest alone or Germany might presently satisfy French desire by promising to recede Metz and the French speaking district of Lorraine as a reward for French renunciation of the balance of the lost provinces.

As for Great Britain, her chief purpose in the war would disappear, she would then be engaged in a war which had no other purpose than to assure her Egyptian and Indian colonies and maintain her naval supremacy. But Germany has already indicated a willingness to resign her Egyptian campaign, which has no other object than to compel peace, and British naval supremacy is no longer questioned, even in Kiel.

It is quite as conceivable that Britain might continue the conflict, that she might insist upon pursuing a war for which she was now organized, but there is, at the least, a promise for peace for the Germans in the Belgian proposition not to be found elsewhere. Foreign and domestic considerations and military policy all point toward such a course as possessing very real and material advantages, if it once be assumed, as all talk of peace coming from German quarters now does assume that Germany does not expect to hold Belgium permanently.

* *

ON the other hand it must be clear that both Russia and Italy would strenuously oppose such a separate peace with Belgium. For both it would mean the release of troops which would be used against them. Even if Germany did not actually declare war against Italy, she could replace with the troops taken from the west the Austrian troops now facing Russia and they could be sent against Italy.

As for Russia, she would have to deal with not less than half a million veteran troops, the best Germany has, in addition to those already on her territory, and she might expect a new offensive in the spring which might take the kaiser to Moscow or Petrograd. To believe that Russia would be able to make head against these new forces and the new trains of artillery that would become available is to believe what is really incredible.

The defeat of Russia would conceivably lead to a separate peace between the Slav and the central powers, this would remove all occasion for French participation in the war, and France would be able to emerge intact, while Italy would have to contest herself with mere control of the Trentino. Even if Russia were only pushed back for some hundreds of miles, there is sound reason for believing that the morale of the war would become intolerable for Slav and Latin alike.

ARES, GOD OF WAR

by

Lieut. Herbert Asquith



Lieut. Herbert Asquith, son of the British premier, has just issued a book of war verses entitled "The Volunteer." One of the most striking poems in the collection reads in part:

Here from the wooded haunt of nymph and fawn
The hidden guns peer forth across the hills;
Their wheels are on the trampled daffodils,
And so they wait the coming of the dawn.

In dappled shadows, where the fairy weaves
On grasses tall his web of sparkling lace,
The gunners lie, their hands upon the sheaves:
White falls the moon on many a sunburnt face
That ere the day shall fail another God's embrace.

The other gods are weaker; thou alone
Dost break the king and bend the emperor's knee:
Lower than unto Christ they bow to thee,
Lord of the slave and guardian of the free,
Steel hearted Ares, shaker of the throne:
Young god of battle, restless lover hail!
For, once a man has seen thine eyes aflame,
And mounted on the horses of the gale,
Death is a nothing, life an empty name:
Arise and lead us ere our blood be tame,
O Lord of Thunder, Ares of the Crimson Mail!



ENGLAND'S COLONIAL EXPANSION

[Last week Mr. Mather showed how England's colonies had in many instances been gained rather by luck than by aggression.]

By F. Jewett Mather Jr.

HOW little England consciously pursued her imperial destiny may be strikingly shown in the case of Cape Colony—surely a post that a self-consciously expansive power would have coveted, since it was the necessary station to the Indies. Well, England conquered the Cape as a prize of war in the Napoleonic wars and promptly gave it back to Holland when temporary peace was made in 1803. Only after conquering it once more, in 1815, did she decide to keep it, paying Holland voluntarily a great indemnity. Then she let matters drift.

In the early '30s she actually rebuffed the Orange Free State, which wished to be annexed, preferring to leave it independent, and thus heedlessly preparing the way for the Boer war. Then she calmly let Germany drive deep her colonial wedges in East and West Africa across a prospective British sphere of influence.

After the bitter and costly Boer war she quietly turned over the entire affairs of the Cape, including the old British colonies, to an independent government under Boer control—an example of far-sighted magnanimity to which it would be difficult to find a parallel in all history.

Like all other nations, England originally treated her colonies, most of which originated in chartered companies, under the contemporary mercantile system. They were to be tributaries—assets. On the whole, she exercised her mercantilism with more moderation than her commercial rivals, France, Holland, Portugal, and Spain. Yet this policy promptly cost her the American colonies.

The full moral of this disaster was not drawn till the Puritanish rebellion in Canada, in the middle of the last century. For all colonial lands, Lord Durham's report on Canada is a Magna Charta. He took the bold view that the remedy for disorder and discontent is liberty and self-government. Canada, on the morrow of general insurrection, was granted complete independence. This became the ideal for all colonies peopled by Britons. New Zealand, Australia, the Cape, found the precedent.

Again, it should not be necessary to remind intelligent readers that the British government cannot require the service of a single soldier or the payment of a farthing of taxes from any of her self-governing colonies. Her single official hold on them is in the appointment of a purely ornamental governor general and the supervision of their foreign relations in the interests of the empire.

Whatever commercial advantages England has in the self-governing colonies she has by their free will and gift and not by her own right. Canada, New Zealand, and Australia are giving many ships and men to the mother country. She would have no redress if they refused her all support. The bond that makes them fly to her aid is not that of government but that of race and love.

In her colonial capacity England has not been an angel of light. She has merely pushed and blundered on in her own robust way. At least she has succeeded to do justice both to her own people in the colonies and to alien races under her control. As a colonizing power she naturally has displayed nearly all the human failings, but never the baser ones. Almost without exception her treatment of her own colonists and of her less civilized wards has been more just and considerate than that of her contemporary rivals in the colonial field.

As unduly aggressive power she has been at times. But as overseas she has not been an oppressive power to any one. Broadly speaking, she has played and traded fair. What is proverbially attributed to her "perfidy" has usually been her bloodstar luck. Her government has ever been less capable and responsive than her individual colonizing genius. She has greatly succeeded, not by virtue of superior political craft, but in spite of the most extraordinary political ineptitudes. Her best successes of direction arise, then, from strength with them.

This is the British way over the world, as a home. She has ever dispensed with calculated foresight, because she could trust her nerve in consequences.

Of the many political myths which the war has exploded or superseded, the dictatorial preeminence of England is surely the most supposed to shrink before and succumb under.

ENGLISH WHEAT MARTS STRONG; DEMAND ACTIVE

Spot Cables 1-2@1d Higher; Domestic Exchanges Observe Holiday.

Foreign wheat markets were firm again yesterday in spite of the fact that American shipments were unusually heavy for the week. Liverpool was ½@1d higher, with a good demand reported for wheat for immediate consumption. Winnipeg prices were also firm, reflecting the strength at Liverpool. Weather conditions in Canada have been unfavorable for the movement, but receipts at Winnipeg are increasing a little, 259 cars of wheat and 82 cars of oats being received yesterday.

All of the domestic grain exchanges were closed in honor of Lincoln's birthday.

Weather conditions were comparatively mild over the greater part of the grain belt with exception of the extreme northwest. There was scattered precipitation.

Sentiment in wheat at the close of the market on Friday was bearish, as the swift advance early failed to hold and the selling was regarded as of a more influential kind than the buying.

Foreign Market Hold Firm.

Traders are not particularly impressed with the continued strength in the Liverpool market. It is plain that foreign markets could be decidedly strong on the same conditions that would operate as British influences on this side.

Russian shipments from Argentina to England are being reduced, while from this country the tendency is for rates to advance. Seaboard exporters take a bearish view of the situation so far as the United States wheat is concerned, although they believe there will be some business. It is the opinion of exporters that Canadian wheat will be given the preference wherever it is available for shipment, and as soon as the lake navigation season opens it is believed the Canadian wheat will be given the lion's share of the tonnage.

Exports Less than Last Year.

It is said that there at least moderate quantities of Australian and Argentine wheat will be in the European markets. Consequently foreign buyers will be under much smaller necessity of buying American wheat. Exports to date are running much behind those of a year ago, and prospects now are for smaller exports than a year ago during the remainder of the season. The further diversion of boats to the southern hemisphere trade is not unlikely, in spite of the much longer haul.

That measures of this kind might be considered by the allies are displeased at the possible action of the United States government in regard to the arming of merchant vessels for defense is among the possibilities. If the allied governments should limit the number of vessels available, it would have a tremendous effect on values in this country, as at least a fair export demand is essential for the maintenance of values at anywhere near the current level.

Crop News Mainly Favorable.

Crop news, while suggesting the possibility of damage to wheat in some sections, is by no means of a sensational character, and, compared to ordinary years, there has been no more than the usual amount of complaint. In Kansas and Nebraska the crop is wintering well, and there has been generally plenty of snow and ample moisture. Most of the complaints coming in are from the soft wheat states, where snow protection has been less extensive and the crop generally went into the winter in less favorable shape than usual.

Advices from India state that the government monopoly of the export of wheat from India will continue indefinitely, and probably to the end of the war. It is understood the arrangement has worked satisfactorily, prices in England being held down, while prices have been satisfactory to the producers in India.

Big Corn Run Expected.

From all reports there will be a heavy run of corn this coming week, especially if weather continues mild. The accumulation of receipts over the holiday will be large, and as farmers are anxious to market what corn they can during the winter the size of the movement is likely to be limited only by the number of cars available. The export inquiry for corn is good, but at present the difficulties to overcome in the way of moving corn to the seaboard and to obtain boats after it has reached the seaboard are against a free business. Smaller Plata shipments with advancing prices served evidence the need of corn.

Weather conditions will be a big factor in the corn trade. Cold weather is needed if the poor quality corn is to be marketed with any degree of satisfaction. Buyers are holding off on the low grades, which make up the bulk of the shipments, and with big receipts further clashes in the values for the grades are likely, as will be the only buyers are the industries.

Moderate Decrease Expected.

A moderate decrease is expected in the visible supply Monday. The visible supply, however, is not decreasing as rapidly as a year ago, in spite of the heavy exports reported. Primary receipts continue to run heavier than a year ago, while clearance from the country alone have been smaller. Rapid progress is being made in clearing up the Buffalo stocks, in anticipation of a tremendous rush at the opening of navigation.

The Buffalo port opens up around twelve days earlier than Chicago or Montreal, so that the clearing and loading capacity of the port will be great, a large volume of wheat from the Canadian ports and Duluth being expected. Canadian wheat is being moved out of Buffalo faster than American wheat. This appears to confirm the belief that the Canadian grain has the call for export vessels at the moment.

Exports from Duluth and Superior last week were 2,000,000 bushels, against 1,000,000 bushels the week previous. Shipments from Buffalo last week were 1,000,000 bushels, against 1,000,000 bushels the week previous. Shipments from Chicago last week were 1,000,000 bushels, against 1,000,000 bushels the week previous.

Clearances from Buffalo last week were 1,000,000 bushels, against 1,000,000 bushels the week previous. Clearances from Chicago last week were 1,000,000 bushels, against 1,000,000 bushels the week previous.

Primary receipts last week were 1,000,000 bushels, against 1,000,000 bushels the week previous. Primary receipts from Chicago last week were 1,000,000 bushels, against 1,000,000 bushels the week previous.

Primary receipts from Buffalo

QUOTED VALUES ARE MAINTAINED IN N. Y. STOCKS

Resume of Week Shows Professionals in Control and Governed by Events.

New York, Feb. 12.—Professional traders were in control of the market for the greater part of the week, governing their attitude of commitments largely by the course of events. Public interest or support was almost a negligible factor except in isolated instances and in the fresh underwritings offered by banking interests, which embraced new notes and bonds.

Prices made general advances at the outset on what was accepted as a practical closing of the Lusitania controversy, but eased here and there later on private talking and renewal of bearish aggressions. In the main, however, the level of quoted values was well maintained.

Copper Stocks Chief Feature.

Coppers were the outstanding features, these issues soaring to new records for the most part, while Anaconda came within hailing distance of its recent maximums. Inquiry for copper metal is more genuine and widespread than at any time in the country's history, and such quotations as 28 and 27 cents per pound for March and April delivery no longer seem to be regarded as extravagant.

The steel and iron industry is proceeding at full measure of productivity, as was evidenced by the small increase in unfilled orders reported by the United States Steel corporation for January. It is an indubitable fact that the mills are practically unable to accept new business, and this condition is likely to prevail until the latter part of the year.

Railroad Earnings Run High.

Extraordinary earnings were reported by leading railway lines for December, notably the New York Central system, and although tonnage is decreasing in the west and middle west, where crops have been largely moved to market, it is losing none of its recent tremendous gains in the east and south.

New foreign elements were injected into the situation later in the week as a result of the new policy of submarine warfare announced by Germany and Austria, and renewed attention was called to domestic politics through the resignation of the secretary of war. New foreign loans or commercial credits are said to be in process of consummation.

PREDICTS INDUSTRIAL WAR AMONG LATIN-AMERICANS.

Religious Congress Urged to Begin Work Now to Prevent Revolt When Resources Are Developed.

PANAMA, Feb. 12.—A vast industrial revolution in Latin-America within the next generation is predicted in the report of the commission on message and method, which was presented today to the congress on Christian work in Latin-America in session here.

The report points out that the enormous natural resources of the southern half of the continent are on the verge of a rapid development as the result of the billions of foreign capital which have been invested there within recent years and because of the increasing demands by the old world on the new for food supplies.

The commission forecasts a momentous change in the habits and standards of living of the peoples of the southern republics as the result of the new era which it sees dawning.

The report accompanies its prediction of a great industrial revolution with a warning that now is the time to exert every influence to prevent that revolution from developing the evils with which it has been associated in this and European countries. It urges a united effort on the part of the Protestant missionary churches to save Latin-America from the industrial ills which exist in other great commercial countries.

NEWS OF THE COURTS

Illinois Supreme Court.

Springfield, Ill., Feb. 12.—[Special.]—The Supreme court of Illinois through Charles W. Vail, clerk, made the following announcements today:

Hurlbut vs. Talbot et al.; joint motion by plaintiffs in error for severance of co-plaintiffs in error; also joint motion to place cause at foot of docket; both motions allowed.

South Side Trust and Savings bank vs. Harmonee & Rossing Brewing and Malting Co.; petition for reinstatement denied.

Dunlap vs. Savage; petition for certiorari denied.

Yonkers vs. Evans; motion by certain appellees for leave to file brief allowed.

Wade, et al. vs. Tomerlin; motion by appellees to file brief and argue cause orally allowed.

Peoples Gas Light and Coke Company vs. A. C. B. R. company; motion by appellee to file bill of exceptions against appellant allowed.

Peoples et ux. vs. Chicago Rys. consolidation vs. Same; motion by appellant respondents to dismiss writs; writs quashed and writs of error dismissed.

Peoples et ux. vs. Chicago Rys. consolidation vs. Same; motion by appellant respondents to dismiss writs; writs quashed and writs of error dismissed.

Peoples vs. Wright; motion by plaintiff in error that cause be submitted on briefs and arguments heretofore.

Peoples et ux. vs. Chicago Rys. consolidation vs. O'Connor; petition of plaintiff in error to make writ of error supersedeas to Circuit court.

Peoples et ux. vs. Chicago Rys. consolidation vs. William J. Morris; motion by counsel to dismiss writ of error.

Peoples et ux. vs. Chicago Rys. consolidation vs. Same; motion by counsel to dismiss writ of error.

Peoples et ux. vs. Lehmann vs. Harris; motion by John G. Fuqua for leave to file brief as amicus curiae and motion by Fuqua to dismiss and dismissed by plaintiffs in error.

Peoples et ux. vs. Chicago Rys. consolidation vs. Anderson; motion for leave to file brief and oral argument by P. L. Hammond for respondent in error.

Peoples vs. Gilmore; submitted on briefs.

Peoples vs. Adkins; submitted on briefs.

Peoples vs. Myers; submitted on briefs and motion by Charles H. Moore for plaintiff in error and D. A. Ramey for defendant in error.

Peoples vs. Wiseman; submitted on briefs.

Peoples vs. Wiseman; submitted on briefs.

Peoples vs. Mitchell; motion by defendant in error for leave to file brief and argue cause orally allowed.

Peoples vs. Mitchell; motion by defendant in error for leave to file brief and argue cause orally allowed.

Peoples et ux. vs. Chicago Rys. consolidation vs. Brown; motion by defendant in error to dismiss writ of error dismissed on motion.

Peoples et ux. vs. Chicago Rys. consolidation vs. Brown; motion by defendant in error to dismiss writ of error dismissed on motion.

Peoples vs. Wiseman; submitted on briefs.

Peoples vs. Wiseman; submitted on briefs.

Peoples vs. Wiseman; submitted on briefs

Price Beginning March 1, $1450 Detroit—Until Midnight February 29, $1350 Detroit



S P U N K

The Seven Passenger Six-40 Chalmers makes a Gallon of Gas deliver 16 miles of easy, sparkling flight

The day of the racing car is done. This is the age of the road car.

It isn't a question any longer of mile-a-minute speed. Nobody but a college sophomore or a Ralph Mulford wants that kind of a car.

But there is a quiet, growing, insistent demand for a car of spunk, that picks itself up neatly and gets itself under way with a spirit—the same kind of spirit that responds in a lively, high-nerved horse to the light touch of a whip.

This is the kind of a car that rolls up to the opera quickly, quietly, without groan or complaint, and rolls away again into the night with a grace and smartness and a liveliness that the traffic cop notes and admires.

For he is, after all, a good judge of things automobile. He knows the sluggish cars from the peppery ones, the "light-footed" from the "heavy-footed," and the gear-changing kind from the always-on-high variety, and he mentally salutes the lively.

Spunk in a car is needed most not at 70 or 75 miles an hour, but 5 and 10 and 15 and 20 and 35 miles an hour.

It comes in handy when you want to go out and go by the man ahead, when the cop's whistle blows, when you are taking the other man's dust, every time that you turn a corner, every time you hit a grade, every time you wind your way up a hill.

And the men who are driving this kind of a car express it in the lines of their faces—a certain ease of control, a peculiar note of confidence, the absence of fret, the feeling of having something secure and sure beneath the right foot.

Watch for them. You will find them driving Chalmers Six-40s. Hang on to one of them in traffic or in open country. It takes a good car to roll along with one. This is because a minimum of fuel is translated into a maximum of power through the valve-in-the-head, overhead cam-shaft type of engine.

You will observe there is no tire-burning speed, no roar of gears, no pell-mell driving.

Just a keep-a-going pace, wonderful acceleration, an arrow-like directness, always four wheels on the ground, no sideaway—and a peck of pep if you try to tickle the speedometer needle up to 60.

Few can pass her. If you want more speed than that, the Chalmers Six-40 cannot give it to you.

You had better go buy a Rolls-Royce. Pay the price.

But don't buy a low-priced racing animal. Get a thoroughbred. It's an interesting kind of a car to own.

And for day-in and day-out use get one of these Chalmers Six-40s. It's got room—124 inches of wheelbase; French finish upholstery; nice clutch action; good braking properties: every button and dial within finger's reach.

And a name on the radiator that has always stood for quality.

The newest Six-40 has just arrived. There are some twenty notable developments, hidden from the eye, in pistons, connecting rods, gas chambers and so on. All serving to speed up acceleration.

Bring your wife. She will make discoveries you never knew existed in a car before.

Also bring your check-book. Because the price goes up March 1st to $1450 Detroit. Now, and until March 1st, you pay $1350 Detroit for your Six-40. So come prepared.

James Levt

Chalmers Motor Car Co. of Illinois

23d and Michigan Ave. — **Phone Calumet 4626**

JAMES LEVT, President — JOSEPH T. LEIMERT, Vice-President — CHAS. E. GREGORY, Secretary

TERRITORIAL REPRESENTATIVES:

DAN SMITH AUTO CO., Inc., 4073 Broadway.
SOUTH SIDE AUTO EXCHANGE, 6047 S. Halsted St.
JOHN HEMWALL AUTO CO., 4549 W. Washington Blvd.
STANDARD MOTOR CAR CO., 3739 W. North Ave.
A. G. McPHERSON, Highland Park, Ill.
CALUMET MOTOR SALES CO., 11042 Michigan Ave., Roseland, Ill. (Johnson & Tarleton)
CHICAGO MDSE. & EQUIP. CO., Halsted and Root Sts.
WINNETKA MOTOR CO., Winnetka, Ill.
ERWIN CREER CO., 1512 S. Wabash Ave.
OGDEN AUTO SALES CO., 3254-60 Ogden Ave.

J. S. Jones, Hebron, Ill.
Lee Auto Sales Co., Waukegan, Ill.
Ford Motor Co., Lodi, Ill.
J. C. W. Smith, Pontiac, Ill.
Lane-Packard Auto Co., Geneva, Ill.
Lane-Chalmers Co., Prospect Ht.
Collier's Garage, Belvidere, Ill.

W. H. Gish, Kankakee, Ill.
C. E. Hemminger & Co., Inc., Rockford, Ill.
C. E. Wheeler, Dixon, Ill.
Rose & Jones, Wauconda, Ill.
Reed Bros., Pontiac, Ill.
Otto Auto Garage, Gary, Ind.
Main Garage, Indiana Harbor, Ind.

Rieske & Hildebrandt, Crown Point, Ind.
Calumet Ave. Garage, Hammond, Ind.
Frank Shackleton, Fowler, Ill.
Jake Gerstner, Chebanse, Ill.
Chalmers-Saxon Agency, Dixon, Ill.
E. E. Rose & Bro., Valparaiso, Ind.
Hanner Bros. Auto Co., Streator, Ill.

C. M. Gassaway, Mattoon, Ind.
J. F. Smith, Sterling, Ill.
Saleen & Rust, Ohio, Ill.
Chalmers Auto Co. of Aurora (Not Inc.), 14 N. La Salle St., Aurora, Ill.
Wade Motor Agency, La Porte, Ind.
Henry Stolt, Princeton, Ill.

PART 3
SPORTING

SPORTING SECTION

The Chicago Sunday Tribune.

THE WORLD'S GREATEST NEWSPAPER

CIRCULATION
Over 500,000 Sunday
Over 800,000 Daily

FEBRUARY 13, 1916.

COLLEGE STAR, 'PRO' BALL MAN, IN CONFESSION

Frankly Tells How He Played Despite "Taint" of Professionalism.

Confessions of "Big Nine Amateur" as Told to Harvey T. Woodruff.

Under the existing amateur rules I was a professional before I entered college. Under the eligibility of the Big Nine or Western Intercollegiate conference I further disqualified myself, if that were possible, by playing baseball for money during vacation periods.

Thus, I was absolutely without the pale, according to the accepted code, yet I played on my college nine for nearly the whole period of three years for which I would have been eligible had I been "amateur pure," if there is any such animal.

Now I want to make the point clear that, while I unquestionably was a professional within the letter of the rule, I was not a professional in spirit and I will tell you why. At the conclusion of my college career, I was offered positions with three big league ball clubs. The salary offered was $500 a month for a six months season.

Receives Several Offers.

One club offered to guarantee that if I were released to a minor league team through inability to make good, I still would receive the $500 a month, thus insuring me $3,000. Another offered to give me an unconditional release if I were not retained, thus making me what is known in baseball as a free agent. The third club was in an eastern city where I did not want to go, so we did not get far in our negotiations.

After graduation, I had no money. My family was not poor, but it was not wealthy. I was dependent entirely upon my own resources. These offers certainly were tempting. If I had been infected with professionalism, would I not have jumped at the chance? But I did not want to become a professional baseball player, not that I had any prejudice against professional baseball, but because I had another opportunity.

Offered Promising Job.

A friend of our family offered me an opening in a promising business. The earnings were uncertain. I was to work on a commission basis. I felt sure I would make good in the long run. I was not engaged to be married and had no prospects along that line. I never had money to waste in college and my tastes were simple. I had not dissipated, and I valued money merely for my necessities and a few minor luxuries, but I wanted to be a big success sometime. I chose the long pull rather than the quick returns and did so with my eyes open and with no false ideas of my earnings in business.

At the end of the first year my commissions were less than $300. Even now I am not earning as much annually as I would have made in that first six months of baseball, but I am satisfied. I am or will be a valuable man to my concern. If either will be given an opportunity to buy stock and become a partner or I will join another firm in similar business, or I will establish a business of my own.

This, I contend, proves that I was not a professional in spirit, yet under the amateur rules I was a professional all the time I represented my college on the baseball field and, according to the views of some professors, I did a dishonorable thing in concealing my ineligibility.

Believes in Summer Ball.

Personally I do not believe in the rule against summer baseball for money. I think it just as honorable to earn money that way as any other, but there is no need to go into detail on that subject. It has been discussed pro and con for years, and in the articles written by Sol Metzger and big nine professors for THE TRIBUNE it is a matter of opinion.

But if the professors do retain the rule, it seems probable, there is one suggestion I would make.

There should be some provision for the reinstatement, quickly and without unnecessary red tape, of an athlete who disqualified himself in summer or preparatory school because he really knew the halo that attaches to the so-called amateurism of the Big Nine.

Why is a boy who has perhaps run 50 cents in a foot race when he was 10 years old, or perhaps has received $1 for playing baseball on some kid's team, a professional for life? It is not fair.

Perhaps the professors will answer that there is provision for the reinstatement of athletes. It does not work out well in practice. In my time the simple admission of ever having received money would have debarred me primarily. So envy and jealous were the athletic authorities that the interchange of notes on this subject possibly might have brought a reinstatement by the time I was a senior. They might be discussing it yet, but there is another point. Instead of receiving any credit for such a frank admission, a stigma attaches. You may say it doesn't, but it does. I have been in the west Illinois a few years ago had a man disqualified for technical violation of the rules of amateurism. Eventually he was reinstated, but it left an unpleasant aftermath, and he never looked the same.

I have some less cumbersome plan in mind, but the boys will do as I did and choose

(Continued on page 2, column 3.)

"WHEN AN AMATEUR IS NOT AN AMATEUR"

THE accompanying "Confession of a Big Nine Athlete," as told to the writer, is from a man known to all followers of college athletics within the last ten years. He was selected as a typical example of the summer ball professional who has posed in college as an amateur. His name is withheld because of others whom he tells about. He is extremely frank in the relation of his own experiences. At places in the narrative scenes are slightly shifted, better to screen the identity of those mentioned, but the basic facts are the same. Neither "The Tribune" nor Mr. Woodruff sponsors or assumes any responsibility for the opinions expressed. They are presented as related simply as a contribution to the literature on the big problem confronting the western conference colleges.

QUAKER LEADERS PURCHASE PHILS; PRICE $750,000

Philadelphia, Pa., Feb. 12.—[Special.]—The Philadelphia National league baseball club has been sold. Like in Boston, where Percy D. Haughton former Harvard football coach, and a stock company of prominent clubmen and bankers of that city assumed control of the Braves, the Phillies are now Philadelphia owned, with Philadelphia men of means in charge of affairs.

Fred T. Chandler, president of the Philadelphia stock exchange and vice president of the club, with a syndicate of wealthy bankers, clubmen, and former college men, purchased the holding of Charles P. Taft of Cincinnati and Charles W. Murphy of Chicago in the Phillies. The deal, which completely eliminates Taft and Murphy from baseball and ends several years of warfare, was about clinched at the recent meeting of the National league in New York.

The syndicate headed by Mr. Chandler who, it is understood, is to be the new president of the club, are Walter Clothier, prominent merchant and clubman; S. P. Huhn, and W. H. T. Huhn, widely known bankers.

Other prominent financiers of the city helped to arrange the deal and are stockholders, but just who they are could not be learned today, as the new backers admitted they are not ready at this time to make an official and complete announcement of the transaction, that is said to involve about $750,000.

JUDGE TO ATTEND BANQUET OF FANS

Judge Kenesaw Mountain Landis of the federal courts before whom the famous baseball injunction suit was brought by the Federal league against organized baseball, will sit elbow to elbow with baseball fans Thursday night at a banquet in the gold room of the Great Northern hotel. The big feed is given by the Majestic club for Charles H. Weegman, president of the Cubs.

Indications point to a great gathering of fans. J. Ogden Armour, stockholder in the new club, has been invited, and it is said he will accept. William Wrigley Jr., another stockholder, will be there if he reaches Chicago from California in time.

Judge Landis has promised a talk on the national game. He will, of course, refrain from referring to the recent litigation before him.

CUB DISCARD HOLDS OUT ON PITTSBURGH CLUB.

Pittsburgh, Pa., Feb. 12.—[Special.]—Barney Dreyfuss is distraught, and all because of Joe Schultz, whom the Pirates secured by the waiver route from the Cubs.

Early this week Dreyfuss called Schultz in and suggested he might as well sign a contract calling for a stipend of $2,000 a season. The contract contained the ten day clause.

"Nothing doing, Mr. Dreyfuss," said Joe. "I have a contract with the Cubs calling for two more years at $2,000 per annum and minus the ten day clause. Why should I sign another?"

Dreyfuss' reply would not look well in print. Joe says he is perfectly satisfied with things as they stand.

HOT SPRINGS IS MECCA OF STAR BALL PLAYERS.

Hot Springs, Ark., Feb. 12.—The vanguard of the major league baseball players who will get into condition here to begin training for the 1916 season, arrived today in the persons of Grover Cleveland Alexander, the Philadelphia Nationals' pitcher; Carl Mays of the Boston Americans' twirling staff, and Clyde Milan, the Washington Americans' outfielder. Walter Johnson, Washington pitcher, is expected next week. Alexander will remain here until the first week in March when he will join his teammates in St. Petersburg, Fla., where they will train. He declared he already was in fine condition.

JEFF SMITH TO BOX GIBBONS.

St. Paul, Minn., Feb. 12.—Announcement was made here tonight by local promoters that Jeff Smith of New York, had accepted terms to meet Mike Gibbons in a ten round bout here on the night of March 17. The men will make 158 pounds at the ringside.

BREAK BRINGS BASEBALL WAR FOR AMATEURS

Chicago Delegation Splits When Rebels Form New National League.

Louisville, Ky., Feb. 12.—[Special.]—Delegates to the annual gathering of the National Amateur Baseball association today split over arbitrary rulings by Vice President Clayton Townes of Cleveland, who was in the chair, regarding the voting of proxies and cities which had applied for membership, and brought about the disruption of the organization.

As a result two full fledged organizations grew out of the parent body. The regulars retained the name of the parent organization, while the insurgents named themselves the National Baseball Federation of America.

Chicago Stays with Regulars.

The Chicago delegation went with the regulars and E. C. Seaton of that city was reelected secretary and treasurer. Ralston Goss of Indianapolis was elected president and Ben Brumleve of Louisville and J. Jackel of Detroit were elected vice presidents.

The insurgents made Townes president, C. W. Sturr of Cincinnati and Rodowe Obeken of St. Louis vice presidents, and Tom Nokes of Johnstown, Pa., secretary and treasurer.

The fight began when Ralston Goss pointed out the steam roller tactics of the insurgents. Goss withdrew from the association because of the squabble. Seaton then gathered up his file and papers and started to his room, saying: "I'm through with the association."

Seaton Leaves His Records.

"You might leave us your official report as secretary and treasurer before you leave," shouted Townes, as Seaton walked out. Seaton replied he could have it at once, and left his file on a table in the rear of the room. He called farewell to some of the delegates who were trying to hold him in line and stalked out.

Present at the organization meeting of the new federation were Henry M. Tufo and W. B. Bickford, Chicago; C. A. Brown, Toledo; R. S. Wombald, Columbus; James Mullarky and C. E. Townes, Cleveland; C. E. Martin and C. W. Sturr, Cincinnati; William App and Frank A. Reichert, Louisville; Rodowe Obeken St. Louis; Tom Nokes, Johnstown, and Paul R. Purman, Des Moines.

W. F. Van Dusen and J. A. Jackel, Detroit; Dr. P. M. Seixes, Pittsburgh; E. G. Trautman, Columbus, and George Buechel and Ben J. Brumleve of Louisville, in addition to Goss and Seaton, attended the meeting of the association.

Liberal Amateur Ruling.

Before the break the National Amateur association defined an amateur baseball player as follows:

A man who has played professional baseball less than one year, that being an indication that he has given up the profession.

A beginner in professional baseball who has been released before June 15, it being considered unfair to cause him hardship because he aspired to be a professional and has fallen short of the mark.

The so-called semi-pro player, because that is not his means of livelihood.

"TRIBUNE" AMATEUR SIGNS WITH TERRE HAUTE CLUB.

John L. McKittrick, one of the three amateur ball players who won trips with the three Chicago major league teams last season through THE TRIBUNE tournament, will make his professional debut with the Terre Haute Central league club. John sent his signed contract yesterday to Manager Gilbert, former Cub pitcher, and plans to go to southern Indiana about the 1st of April. McKittrick also received an offer from the Waterloo Central association club, but decided to go to Terre Haute. The youngster, who was the guest of President Comiskey with the White Sox on their final road trip, ranked among the best amateur shortstops in the city. McKittrick hopes his showing with the Central league club will bring its reward before Labor day.

LAJOIE SURE OF BERTH; MACK PRAISES VETERAN.

Philadelphia, Pa., Feb. 12.—Nap Lajoie will be back on the Athletics' middle aack this season. Connie Mack made this statement today when asked concerning reports that Malone will play second base.

"Lajoie isn't all in yet," said Mack. "He played fine ball for me last year."

The Athletics' manager went on to point out that though Lajoie has been playing major league ball since 1896, he batted .380 and fielded .962 in 110 games last year. Eddie Collins and Del Pratt were the only regular second basemen who outbatted him.

DE SOTO TAKES GAME, 8 TO 2.

De Soto council in the K. C. league beat Hannegin in an indoor game at St. Andrew's hall, 8 to 2, last night. It was an exhibition contest. De Soto hit steadily over several innings. Saginski of the winners struck out eighteen. Score:

De Soto	0	1	3	0	1	3	0	0	0	8
Hannegin	0	0	0	1	0	1	0	0	0	2

Batteries—Saginski and Zelmar; Brady and Sproton.

SQUASH TITLE FOR WINSTON.

New York, Feb. 12.—Eric S. Winston retained his title as national amateur squash tennis champion by defeating Addison Dana in the final round of the championship tournament at the Harvard club today. Winston won three straight games, 15—14, 15—12, 15—2. Both are members of the Harvard club.

THE DAYS OF REAL SPORT.



PURPLE SWAMPS ILLINI NATATORS; BIDS FOR TITLE

BY EVAN STONE.

Tom Robinson's swimmers crept one notch closer to the conference championship when they easily defeated the Illinois waterdogs, 49 to 19, last night in Patton gymnasium.

The Purple 160 yard relay team started the scoring by winning that event in the fast time of 1:22 1-5. This time breaks the conference, western interscholastic, and American interscholastic records. The former American interscholastic record was 1:22 4-5.

The Methodists took easy firsts in all of the events, with the exception of the fancy diving and plunge for distance. McDonald of Illinois won the plunge and lowered the conference record made by himself. Redmon of Chicago, who holds the world's record in the plunge, however, set a better mark in the Maroon-Purple swim two weeks ago.

Scoles High Point Winner.

Scoles captured the individual honors of the meet, capturing firsts in both the 150 yard back stroke and the 200 yard breast stroke. The Purple swimmer had little competition in either event. Johns of Illinois won first honors in the fancy diving event, and Grey, his teammate, took second. Simonson, who was a star in the meet against Chicago, won the 220 yard swim in slow time. Northwestern had its own way in the water basketball game, blanking the Illini, 13 to 0.

With a victory over both Chicago and Illinois in swimming and water basketball, Coach Robinson's waterdogs have a fine chance of taking the conference championship.

Summary of Events.

160 yard relay—Won by Northwestern (Johnson, Vitack, Raymond, West). Time, 1:22 1-5.

40 yard swim—Won by West, Northwestern; Johnson, Northwestern, second; Grey, Illinois, third. Time, :20 4-5.

200 yard breast stroke—Won by Scoles, Northwestern; Lima, Northwestern, second; Kiney, Illinois, third. Time, 2:54 4-5.

220 yard swim—Won by Simonson, Northwestern; Vitack, (Northwestern) second; Ott, Illinois, third. Time, 2:40.

Fancy diving—Won by Johns, Illinois; Grey, Illinois, second; McDonald, Northwestern, third.

Plunge for distance—Won by McDonald, Illinois; Simonson, Northwestern, second; Vail, Illinois, third. Distance, 60 feet. Time, :32 2-5.

150 yard back stroke—Won by Scoles, Northwestern; Raymond, Northwestern, second; Pfield, Illinois, third. Time, 1:07 4-5.

100 yard swim—Won by Johnson, Northwestern; Vitack, Northwestern, second; Rose, Illinois, third. Time, :58 2-5.

PREPS BREAK TANK RECORDS.

Princeton, N. J., Feb. 12.—Three records were broken today in the fourth annual interscholastic swimming meet held under the auspices of Princeton university. L. A. Handy of Brookline, Mass., High school lowered his own record in the 100 yard and 220 yards swims, and Robert Bird, also of Brookline, broke his own plunge record when he went seventy-five yards in :32. Handy's time in the 100 yard race was :56 4-5. Uhl of Landsdale High was second, George of Princeton Prep third, and Prendergast of Brookline fourth. Hand's time in the 220 yard swim was 2:28 3-5. Cann, Hamilton institute, was second; Luke, Lawrenceville, third, and Dippy, Central High of Philadelphia, fourth.

M'LOUGHLIN TO INVADE EAST.

Los Angeles, Cal., Feb. 12.—Maurice McLoughlin, former national tennis champion, expects to invade the east again next summer, despite the fact that the United States National Lawn Tennis association threatened to brand him a professional. "I will never go east again, however, unless I am in condition," McLoughlin said today. "I found out the folly of that when I played in the tournaments last summer when not in good shape." He expects to inaugurate a system of night training, as his business will keep him confined during the day.

In the Wake of the News

By RING W. LARDNER

THE DIARY OF A SIREN.

FEB. 8.

I THOUGHT this would be a dull day because all the officers of the team have gone to New York city for a celebration there having been and the celebration is the birthday of the National Ball league and that is the League this team belongs to and tomorrow it will be 4 years since it was gotten up. So I stopped on my way from the L to the office and bought me a book to read and the book is Athalie by R. W. Chambers and I think he writes just heavenly and so true to life. I am not in the habit of showing my emotions but I have cried more than once over his books and I guess everybody does thats got any feelings.



But I was still looking over the pictures when the phone rung and a man asked if Mr. Weeghman had gone and I told him yes he had and the man had the nicest voice I ever heard over the phone so I asked him could not I do something for him and he says if I was not busy he would love to come over and talk to me to pass the time. So I says "Well I don't know who you are and I am not in the habit of talking with strangers who I never met." So he says, "Oh it's all right I am just a reporter and if I come over it will be to get the news." So I says, "If it is business you are coming on of course I can't say nothing against you coming."

So I fixed up my hair and its so long and wavey I simply can't make it stay in place half an hour at a time. My womans intuition told me that I was going to like this man though there has been 8 or 9 reporters up here every day since I came but none of them were specially attractive, but Mr. Collins was different, for that was his name. I asked him why he had not been up before and he says he had been haveing a vacation. He says, "This place has been much improved since I seen it last." And of course it was a fresh thing to say but he is such a perfect gentleman and so sincere that no lidy could take offence at the compliment.



"I am afraid I have no news to give you," I says.

"Then I won't have to write nothing when I go back to the office," he says.



So I could not help from laughing right out at his funny remarks and it was not only the witty things he says but the way he says them. Diary I must confess to you that Mr. Collins and I talked together for nearly 2 hours and I forgot all about R. W. Chambers and what a hurry I had been in to read the book. And if you was listening diary you heard Mr. Collins promise to come up again tomorrow A. M. He is tall and light brown hair and the cuttest mustache and his eyes have a mischiefous twinkle in them and yet they look like they could be soft and serious on the proper occasions.

Feb. 10.

I must hurry up and write this diary because I neglected you yesterday and Mr. Collins is nearly dew. You must lay the blame on to him for me neglecting you yesterday and if I neglect you in the future for he says he is going to be a regular boarder and that's just his humorous way of putting it because of course we don't keep nothing to eat up here even if our company does include Mr. Weeghman and the Armours and Wm. Wrigley and etc.

I am more anxious than ever diary to be taken on the trip to Florida. Why you ask. Well diary I may as well confess it is because Mr. Collins is going along to report on the trip. I hinted to him that maybe I would go along and he says in what capacity and I told him I could do stenographer work and he says, "The waiters in the hotel will be glad to have you take down some of those ball players orders in shorthand." So I thought it was 1 of his jokes but he went on to tell me about the different players and that they all had to eat hearty in the spring because when there playing ball in summer the capt. only allows them 2 meals per week. And some of them gets realy savage and it is not safe to be around where they are. Some of them are savage in the spring even he says and he asked me would not I be afraid of them. "Would not you be there to protect me," I says smilingly. "I would do the best I can," he says. "But I would have to watch you most all the time." "Well," I says, "would that be such a hardship." "O you kid," he says.

It keeps a girl's wits sharpened to talk to a man like he and you never know what he is going to say but its always something cute and original and I says to him yesterday, "If I die laughing it will be your fault." "You should worry," he says.

Well diary I must quit because he is dew any time now and what if he was to see me writeing and insist on looking at these pages. I would die then sure and not from laughing but embarrased to death.

PLAN RACES WITH DETROIT.

A series of intercity roller skating matches are being arranged for Chicago and Detroit which, if closed, will furnish those teams some of the most exciting affairs staged in either city. Promoter Harmon of Riverview and the promoter of the Detroit roller rink are negotiating for match races. Arthur Eglington and some partner may race Scioni and his partner for a purse of $1,000. It is planned to hold five and ten mile races here and three and five mile races in Detroit.

BIKE MEN TO STICK TO GAME.

Chicago's newest six day bike promoters are going to stay right in the game, although they are said to have lost considerable money on the recent Coliseum race. Mike Boyle, Packey McFarland, Alfred Goulet, and Carlo Lauteri will leave for Kansas City tomorrow to arrange for the six day eight-hour-a-day race which will open there Saturday. Boyle holds the contracts of practically the entire field that raced here and he seems satisfied he can make the sport pay.

MAROONS CRUSH PURPLE RUNNERS IN 73-13 MEET

BY MAROON.

Maroon athletes snowed under the Northwestern track team at Bartlett gymnasium last night by a 73 2-3 to 13 1-3 score. The Purple men did not win a first place, the best performance of a Northwestern man being in the pole vault, where Warner tied for first. Second place went to James in the pole vault, and not a Purple athlete could get better than third place in any of the track events. In the relay the Maroons lapped the Northwestern quartet three laps before the finish.

Pershing of Chicago opened the meet with a first place in the 50 yard dash, beating his teammate, Agar, and Bradley, the Purple star, by inches. A few minutes later he led Guerin and Warner to a first place in the hurdles.

Quarter Mile to Dismond.

Dismond jumped into the lead at the start of the quarter mile and held the lead to the finish, failing to break the track record by one-fifth of a second. Two Chicago men, Feuerstein and Standish, kept at his heels and were ahead of all the Purple contenders. Williams, the Purple quarter miler, was saved for the half mile, but the best he could get was a third to Clark and Merrill of Coach Stagg's squad.

Swett, the Maroon sophomore miler, led the field and finished with a good sprint that took him across the tape in 4:46. Angier and Mather had no competition in the two mile and were not forced to exert themselves to lap the Purple runners.

James Loses Broad Jump.

In the field events the Purple was a little stronger, getting a tie for first and one second. James dropped out at 8 feet 9 inches in the high jump, and Northwestern's best chance for a first place went glimmering. Whiting of the Maroons went two inches higher in an extra jump, but did not try to better his winning leap. In the pole vault Wagner and Warner split for first honors.

Two of the Maroon veterans did not compete against Coach Omar's men. Fisher, pole vaulter and high jumper, and Cornwall, quarter miler, were unable to compete on account of illness. Summaries:

40 yard dash—Won by Pershing, Chicago; Agar, Chicago, second; Bradley, Northwestern, third. Time, :05 2-5.

Mile run—Won by Swett Chicago; Powers, Chicago, second; Bell, Northwestern, third. Time, 4:46.

80 yard high hurdles—Won by Pershing, Chicago; Guerin, Chicago, second; Warner, Northwestern, third. Time, :09 2-5.

Quarter mile—Won by Dismond, Chicago; Feuerstein, Chicago, second; Standish, Chicago, third. Time, :54 4-5.

Shotput—Won by Windrow, Chicago; Sparks, Chicago, second; Berick, Northwestern, third. Distance, 39 feet 9½ inches.

High jump—Won by Whiting, Chicago; James, Northwestern, second; Strickler and Hill, Northwestern, and Adams, Chicago, tied for third. Height, 5 feet 11 inches.

Pole vault—Wagner, Chicago, and Warner, Northwestern, tied for first; Moore, Chicago, third. Height, 11 feet.

Half mile—Won by Clark, Chicago; Merrill, Chicago, second; Williams, Northwestern, third. Time, 2:07 3-5.

Two mile run—Won by Angier, Chicago; Mather, Chicago, second; De Smart, Northwestern, third. Time, 10:36.

Relay race—Won by Chicago (Feuerstein, Guerin, Merrill, Dismond).

PROS TO STAGE MARATHON.

At a meeting of the Chicago Professional association last night it was decided to stage a marathon race and other events. March 19 was set as a tentative date. William Johnston, the Denver runner, who was present, did not agree to enter, but John Kallas, George Carlson of Milwaukee, and Tom Anderson of Kansas City will compete. The prize list will total $5,000 and if any runner makes the distance under 2:20:00 he will receive a special prize of $1,000. The promoters hope to stage the race at the Coliseum.

PURPLE SPEED UPSETS ILLINI IN WILD CLASH

Underhill Ties Score, Then Gets Winner in Extra Period of 23 to 21 Game.

Conference Standing.

	W.	L.	Pct.		W.	L.	Pct.
Northwest'n	5	1	.833	Indiana	1	1	.500
Wisconsin	5	1	.833	Ohio	2	4	.333
Illinois	4	1	.800	Chicago	1	5	.167
Iowa	2	3	.400	Purdue	1	0	.143
Minnesota	3	3	.500				

Urbana, Ill., Feb. 12.—[Special.]—Northwestern's speedy basketball team came from behind tonight, tied the Illinois champions in the final minute of play, and then went to the lead in the overtime period, winning by a score of 23 to 21. It was Illinois' first defeat on the floor since 1913 and the result was a shock to the Orange and Blue enthusiasts.

Capt. Woods' men jogged along with a comfortable lead until the second period, when the Purple began to make things unpleasant. Underhill was the hero of the Purple attack, as it was his basket which tied the score at twenty-one points and also his goal that counted victory for the visitors in the extra five minutes. Whittle and Kincaid were other factors in the Purple victory.

Extra Period Rough One.

The final round was a rough and tumble melee. Kincaid was forced to retire in favor of Ellis. The Woods twins and Alwood featured the local play. Lineup:

Illinois (21).				Northwestern (23).			
	f	f	p		f	f	p
Rolf Woodard	1	0	0	Kincaid, rf	0	1	1
Elwell, lf	0	0	0	Underhill	2	4	0
Alwood, c	0	0	0	Whittle, c	0	1	1
Ray Wood, rg	0	0	0	Driscoll, rg	1	0	0
Ambegast, lg	0	1	1	Patterson, lg	1	0	0
				Ellis	0	0	0

Referee—Reynolds. Umpire—Schommer.

Iowa Noses Out Maroons.

Iowa City, Ia., Feb. 12.—[Special.]—Iowa defeated the Chicago university five again tonight by one point in the most exciting battle of the year, 16 to 15. The first half ended 7 to 7. The second half opened with the Chicago men playing like demons and in five minutes they were ahead, 11 to 7. Iowa braced and ran into the lead, 14 to 12, and never was headed.

Capt. George starred for Chicago both offensively and defensively. Bannick's basket shooting and Iowa's teamwork also were features. The referee stopped the game in the second half to warn Iowa for rough work. Both Veniackuma were hurt, but continued play. Lineup:

Iowa (16).		Chicago (15).
Bannick	L. F.	Shaffer
Veniackum	R. F.	Parker
Dutton	C.	Townley
K. Veniackum	L. G.	George
Schiff-Stein	R. G.	Rothermel

Baskets—Bannick [3], Veniackum [2], Schiff, Parker, Townley [3], George [3]. Free throws—Veniackum [4], Shaffer [6]. Referee—Stein [Earlham]. Umpire—Lawler [Minnesota].

Minnesota, 20; Purdue, 16.

Lafayette, Ind. Feb. 12.—[Special.]—Minnesota carried away the honors, winning from Purdue, 20 to 16. The Gophers were hard pressed at times, displaying little team work. The clever work of Cornell in basket shooting and the defensive work of the guards held Purdue's score reasonably low. The count was 7 to 5 at the end of the first half. Lineup:

Minnesota (20).		Purdue (16).
Lewis	R. F.	Koenig, Hake
Cornell	L. F.	Stuart, Brough
Drew	C.	Williams, Muehmel
Cooper	R. G.	Hart
Wyman	L. G.	Stinchfield, Wall'ce

Angier and Mather had no competition in the two mile and were not forced to exert themselves to lap the Purple runners.

Goals from field—Lewis [3], Cornell [4], Drew [3], Lewis, Douglas. Free throws—Koenig, Drake [2], Brough, Lewis [4].

Indiana, 26; Ohio, 17.

Bloomington, Ind., Feb. 12.—[Special.]—In one of the fastest games ever played on the local floor Indiana defeated Ohio State, 26 to 17. Inasmuch as the Buckeye crew had already defeated Purdue twice this season, the Indiana fans were hardly expecting a victory. Indiana held the visitors to one basket in the first half. Lineup:

Indiana (26).		Ohio (17).
Maxwell	R. F.	Linder, Davison
Whitaker, Prather	L. F.	Norton
Neis	C.	Baker
Packwood	R. G.	Myers
Mullett, Miller	L. G.	Ofan, Mills

Goals—Whitaker [4], Packwood [2], Maxwell [2], Neis [2], McClure [3], Davison [3], Norton. Free throws—Packwood [2], Linder, Davison [4].

KNOX TOSSERS NIP LAKE FOREST

Galesburg, Ill., Feb. 12.—[Special.]—Lake Forest was defeated by Knox college this evening by the score of 28 to 14. Both teams went at top speed from the start to the finish. Knox led at the end of the first half, 12 to 7. Hamblin was individual point winner with six baskets. Lineup:

Lake Forest (14).		Knox (28).
Bard	R. F.	McWilliams
McVicker	L. F.	Hamblin
Stokes, Thayer	C.	Rankin, Ashl
Krueger	L. G.	Gabrielson
Traynor, Gray	R. G.	Hoover

Goals—McVicker [2], Bard [2], Krueger, Williams [3], Hamblin [6], Gabrielson [3], Hoover [2]. Free throws—Stokes [4], McWilliams [3]. Referee—Chorniley, Monmouth.

MORRIS HIGH SCHOOL FIVE MOBBED AFTER VICTORY.

Morris, Ill., Feb. 12.—[Special.]—The Morris High school basketball team, headed by Coach Drumm, and a special car of rooters returned today hammered with eggs and garbage, the result of an attack by hoodlums at Streator, Ill., last night. The Morris team defeated the Streator High school boys, contenders for that pennant in the Illinois Valley High school Basketball league, 26 to 16. Morris has a record of nine straight victories.

"HARD ON THE EYES" CLUB: Most Choruses.

"FIRST LINE OF DEFENSE"—YOUR SALARY

"THEY NEVER COME BACK:" Walters.

NO LEFT HANDED BACKSTOPS LEFT ON MAJOR CLUBS

As Infrequent as Hen's T... and Sanborn Tells Why; Donahue Last One.

BY I. E. SANBORN.

Ever see a left handed catcher?

If you have, and you are a big league fan, you go back quite a spell, for it is more than ten years since a player of the southpaw species tried to perform behind the wind pad in fast company.

Perhaps you never noticed that all catchers nowadays are right handed, and that fact might have gone right along escaping your attention until you finally lamped a left hander trying to backstop. Then you would realize you never saw one before. In that respect catchers are like bath tubs. You never think anything about them until you run up against a left handed one.

Something About Bathtubs.

Just try to shave yourself some morning at a laving bowl that is left handed, and see if you do not amplify your vocabulary more than when playing golf. Then you will realize, for the first time perhaps, that the vast majority of lavatories and tubs are equipped with the cold water faucet on the right hand side. I know, of course, most lavatories have two faucets from which cold water runs most of the time, but that is not the fault of the plumber, and if you look closely enough you will discover the label "Hot" on the handle that is handiest to the hand that does not wield the razor.

A left handed bathtub almost caused a near tragedy once—nothing less than the banishment of a baseball team from a favorite hotel. Ducky Holmes, once a White Sox outfielder, was the victim of the freak tub, I think. Anyway Ducky has been credited with the leading rôle in the near tragedy, although that may be solely because Ducky was one of the leading crabs in the game years ago. Hank O'Day says that every time Johnny Evers goes to Atlantic City all the crabs in the ocean flock to the beach to listen to the voice of their master, but when Holmes used to be in the big leagues all the hotels at which his team stopped served crab flakes en casserole or au gratin three times a day for several days thereafter.

Wise Move by Callahan.

Way back in 1906 when Comiskey put Marlin, Tex., on the map, the White Sox started for that camp on a rattler that was scheduled to pick up Holmes somewhere out in Iowa some time during the night. A rookie pitcher also was to be picked up the next forenoon at Kansas City. So Jimmy Callahan, then serving his first sentence as White Sox manager, had two spare berths, an upper and a lower. When Callahan turned in for the night he gave the checks for both the upper and lower to the Pullman conductor, explaining that he would need them both when Holmes boarded the train, because Ducky would fuss about the one that was first offered him and demand one of the other kind.

The conductor smiled incredulously, so Callahan bet him a cigar that if he first assigned Holmes to a lower berth the player would kick for an upper. Next morning after breakfast at the Harvey station the conductor quietly slipped Callahan a cigar.

A Southpaw Tub.

But about that southpaw bathtub. Holmes was an early riser on the road so that he could have first choice of the towels and tooth brushes. One morning he was deprived of his tub because he could extract nothing but ice water although he let the faucet run until it nearly splashed over. After a morose breakfast he complained strenuously to the clerk at the desk about the absence of hot water in a hotel that pretended to be major league.

To appease Ducky the clerk was sent for the chief of the boiler room, who maintained doggedly that he had kept a surplus of aqua calientes on tap all that morning. Just as Holmes was finishing an impromptu biography of the engineer's ancestors and was preparing to make the engineer himself eligible to the obituary column Ducky's roommate, Doc White, stopped to turn in the room key and poured oil on the turmoil by announcing that he had just had a bath in water so hot that it nearly parboiled him. Investigation proved, as you already have guessed, that this bathroom had been plumbed by a southpaw doctor of pipes. And White, being left handed himself, had solved the difference quite naturally.

No Left Handed Catchers.

In the same way the scarcity of left handed catchers is unnoted until you see one, and then he looks about as awkward as an ex trying to shovel green peas with his hind foot. Possibly that is the reason why we do not have southpaw mashers—because they don't want to look that way. Perhaps it is because the glove makers don't manufacture catchers' mitts that are left handed. Perhaps it is merely due to the tradition that southpaws don't make good catchers.

In the old days that used to be true with a shining exception or two, but there was a reason then. Most players batted right handed in those days, consequently they could interfere much more easily and effectively with a lockstep who threw left handed than they could with one whose whip was attached to the other side of his anatomy. And in the earlier days the batsman could get by with quite some interference without being penalized for it.

Many Southpaw Batters.

Today there are so many players who bat from the first base side of home plate—five of the seven regulars on the Cub team last season hit left handed—that a left handed pitcher would suffer no more from interference by batsmen than a right handed thrower does, and sometimes less. A team made up of a lot of left handed batsmen is supposed to be pie for left handed pitchers. That is the sole reason for some of the southpaw sinkers who have drawn big season pay checks. Then why not have left handed catchers to use against teams composed largely of southpaw batsmen?

The answer probably is that many big league directors automatically subscribe to the same theory Wallace Wade, coach at Brown university, subscribes to, and to which you have read me professors and I do fully subscribe, namely, that most of the material that is born, not converted.

Few Even in Old Days.

In these days of hit and run and pitchouts it does not seem as if a southpaw athlete would be handicapped behind the bat if he could obtain left handed paraphernalia, but there may be reasons of which we wot not. The fact remains that the left handed catcher disappeared from the major league arenas a good many years ago, and even in their prime there were few of them.

Fred Tenney, the veteran who managed the Boston Nationals a number of seasons ago, was successful as a catcher while in Brown university, but when he tried to backstop for the Hubites under Frank Selee he was a failure and never would have gained fame if he had not been converted into a first baseman. If memory is correct, Jiggs Donahue, former White Sox first baseman, was the best player to try catching left handed in the majors, and he had only a brief trial at it in Pittsburgh, going back to the minors to learn first basing—which reminds us of another story, but it will keep until next week.

College Pitcher Signed by the Sox.



MALCOLM E. GALVIN

MADISON, Wis., Feb. 12.—[Special.]—Malcolm E. Galvin, the Wisconsin university pitcher who has been signed by the Chicago White Sox, has avoided the camera for two years because he was playing professional baseball in Montana and did not want to be barred from athletics on Wisconsin university teams. Galvin, however, was discovered to be a professional shortly before the football game with Minnesota university last fall and taken off the Wisconsin team, on which he played full back, after which he permitted the accompanying picture to be taken. He was the star pitcher of the Big Nine Intercollegiate association for two years and is regarded as a promising man for the White Sox.

A. A. MAY MOVE LEAGUE OFFICE

Prediction is made that the headquarters of the American association, now located in Chicago, ultimately will be transferred to some city of the circuit. This forecast comes from a follower of the major minor body who is looking in official information but has been fairly accurate in the past in calling the turn on intentions of the ruling powers.

So far as known this is the first intimation that the subject even had been considered. President Chivington confesses blank ignorance and says the matter has not been suggested or discussed with him in any way. He declined to comment on what he characterized as "supposedly a rumor at this time."

The basis for starting the story undoubtedly was the decision made at the annual meeting to hold future schedule and annual meetings in the cities of the circuit, rotating in alphabetical order, which met the schedule gathering of Feb. 16 in Columbus.

Before the administration of President Chivington league headquarters were established in Milwaukee by the then president, Joseph O'Brien. The reason given at that time for the transfer to Chicago was to get the headquarters out of a circuit city and to nullify the indirect influence, real or fancied, which it was charged the club in the town in which league headquarters were located was able to exert. There were so much friction and factional strife existing then that one was forced to form one's own conclusions as to the reasons assigned for nearly every move.

The principal argument advanced by the speaker for the headquarters removal to the same as that given for the transfer of league headquarters originally.

CALLAHAN BIDS FOR CUBS' STAR; CORNERS TINKER

Pirate Manager Seeks Pitcher and Outfielder in Quest for Pennant.

BY JAMES CRUSINBERRY.

One of the star members of the Cubs may be sold to another club in the National league before the end of next week. Manager Tinker, who returned yesterday from the meeting in New York, admitted that there is a big deal on the fire, a prospective sale of one of the prominent players of the north siders to a rival club in the league.

The Cub boss refused to give the name of the player or the name of the club, but indications are that Pittsburgh is the club dickering for the star, and further indications are that the man wanted is either Catcher Jimmy Archer or Outfielder Cy Williams. Manager Callahan of the Pirates came to Chicago on the same train with the Cub leader, and it was learned that both stopped off at Pittsburgh on the way home.

Callahan Needs Real Stars.

Callahan has been making desperate efforts to land a couple of stars for the Pirates ever since he accepted the job as leader for Barney Dreyfuss. He has had several conferences with President Weeghman and Manager Tinker of the Cubs, and during the New York meeting he tackled several other clubs in the league in his effort to get some help. Cal wants an outfielder, an infielder, and a catcher.

With a catching staff containing Archer, Wilson, and Fischer, Tinker is especially well fortified. He could part with one of those stars without weakening the Cubs very much, as it will be necessary for two of them to sit on the bench each day if he keeps all three men. At the same time, he could get a good piece of money for any one of the three, or possibly get an outfielder who hits right handed, and it is possible he will be badly in need of such a man before the season is half over.

Outfielders Lead League.

With a set of outfielders composed of Schulte, Williams, Flack, Zwilling, and Mann, it would be possible to dispose of one of them without greatly weakening the team, as the first four names hit left handed and, although all are stars, it will be impossible to have all of them in the game at the same time.

Tinker declared the New York meeting the most enthusiastic baseball meeting he ever had attended. "They all are looking for a great season and every club is trying to strengthen, so as to put a winner on the field," said Joe. "The banquet was a great success and Mr. Weeghman was about the most prominent man of them all. The league seems to have taken a great liking to him and there was more talk about the Cubs than about any of the other clubs."

While at the meeting Tinker sold Pitcher Russell Robbins to the Wilkesbarre club. Tinker retained an option on the young hurler's services. Before the Cubs start for the Tampa training camp, three weeks from today, Tinker hopes to have disposed of Pitcher Ad Brennan. He is seeking a place with some minor league club for the left hander. Brennan has a year's contract calling for large pay.

Weeghman Due Tomorrow.

President Weeghman did not return with his manager, but is expected to be back tomorrow morning. The Majestic club of Chicago has Weeghman down as the guest of honor at a dinner to be given Thursday night, and already there are 150 members who have declared their intentions of being present.

"TRIBUNE" MAN PICKED TO HELP HANDLE LEAGUE

The Craftsmen Baseball league will make its headquarters for the coming season at the Mystic Athletic club. The Masonic lodges represented in the league are D. C. Cregier, Boulevard, Circle, North Shore, Washington Park, Hispah, Humboldt Park, Ben Hur, Constellation, Waubansia, Carnation, Grand Crossing, Harvey, Crescent, Aaron, Kensington, Ogden Park, Mystic Star, Composite, Wrights Grove, Dearborn, Ben Franklin, Golden Rule, Lake View, Progressive, Lawn, Maywood, Richard Cole, Home, and Columbian.

Applications have been received from Pleiades, Garden City, and Banner Blue, and other lodges have requested information with a view of joining the league.

President Al Schneider and Secretary Tom Burns, the league officers, with the assistance of Jesse Smith and a representative of Tom Taraxum, will handle the affairs for the season.

The Mystic Athletic club, through its president, Dr. L. Wilder, will present the championship team with a silver loving cup. A trophy will be given to the winner in each division. The next meeting of the league will be held at headquarters on Monday, Feb. 21, at 8 p. m., to revise the bylaws and receive applications.

Genuinely Satisfying Smokes—

direct from our factory to you. Extremely fine smokes. Each cigar of prime tobacco, no scraps or sweepings. Excellent aroma. Better than high-priced cigars for a short smoke. Our natural leaf product is not artificial, retains the



SOME HAIRS from the TIGER'S TAIL and OTHER TALES

By Sam Summerfield

DOES A "STRAIGHT" BEAT A "FLUSH"?

THE Rev. Dr. L——y ministers to the spiritual wants of a small congregation whose place of worship is a synagogue on the northwest side.

The members are of the Hebraic class, and their several vocations run the gamut from peddling vegetables to selling clothing. He knows them all and mingles with them, smiling with them when they are joyful, and sympathizing with them when in grief.

Now, for the benefit of the uninitiated, let it be known that our Hebraic brethren are liberal in their views as regards the conduct of their clergy. They do not throw up their hands in horror because the rabbi happens to smoke a mild cigar or drink a glass of beer, or even sit in a little game of draw for small stakes. On the contrary, they accept it as quite a matter of course.

* *

There was a day of rejoicing at the home of "Texas" Phillips, the clothing cutter and member of Dr. L——y's congregation. His good wife had presented him with a fine, sturdy boy, the seventh to arrive, and the youngster was just eight days old.

This eighth day, in all orthodox Jewish households, marks a ceremony that in Gentile circles would be called a "christening," but among the followers of the precepts of Moses is known as a "Bris Millah."

These occasions are always made a matter of much feasting and hilarity. Hospitality is unbounded, and there is plenty to eat and drink, and amusement of one kind and another is provided.

* *

At this time, after the solids and liquids had utterly vanished and the reverend doctor had delivered his stereotyped address, predicting the most glorious future, the highest honors, and untold riches for the unconscerned addition to the Phillips family, a "quarter limit" game of poker was proposed, and almost unanimously carried.

The clerical gentleman attempted to evade playing on the plea that he did not understand the game very well. As that, however, is no drawback to the other players in poker, he was the more insistently urged to sit in, and finally joined.

The game dragged on for some time without any untoward happenings of exciting incidents. No big hands came out, and as a consequence no spirited betting resulted.

Dr. L——y betrayed his slight acquaintance with the game by the awkward way in which he fumbled his cards and his uncertain and hesitating manner of play.

At length, however, the game became more lively. Several good hands were shown, as the result of which a number of red, white, and blue "chips" changed ownership.

Finally the doctor opened a pot which had become valuable through a number of successive passes, after each of which every player added some chips to the pot.

* *

All but one man stayed, and there were several raises, all of which were called, some of the entrants withdrawing. The dealer picked up the deck to help the hands.

"How many?" he asked the doctor, who was the first man.

The latter carefully scanned his hand once more and his lips moved apparently as if counting.

"None at all, thank you," he made answer.

The other players disconsolately called for their cards, and while the helping was going on the reverend gentleman leaned over to the only man not in the pot and whispered in his ear:

"Does a straight beat a flush?"

The man interrogated, whose voice had been made athletic through extolling his wares from the seat of a wagon around numberless back alleys, replied in what he thought was a whisper, but which was plainly audible to every one at the table.

"No, no! A flush beats a straight."

The opener silently nodded assent and valiantly bet the limit.

"Texas" Phillips passed, and contemptuously threw three aces face up on the table. "Mule" Cohen disdainfully rapped and added three kings to the collection, and the rest of the players resigned one after the other.

The doctor drew in the much swollen pot.

"What did you open on?" queried one of the losers.

The winner innocently spread his hand, revealing two jacks. For a brief moment a silence that was painful ensued.

"I tort you said you had a straight!"

finally stammered Gluby the tailor.

"O, no. You are mistaken. I just happened to think of this, and, not being well versed in the game, thought I would ask Mr. Zuckerman to inform me while it was fresh in my memory. I am awfully sorry if his answer, which was intended to be private, was overheard and misled you."

Then, consulting his watch, the innocent player remembered he had a call to make and cashed in, jingling their coin in his pockets.

* *

SOME BOOZE.

A bum stepped up to the bar of Jake Bloom's cafe and booze parlor, on Clark street, near Van Buren. He was bleareyed and shaking, and bore mute testimony of the "morning after."

So the ordinary tipple would not satisfy him, and he begged the bartender for a "shot" of raw alcohol.

The latter finally succumbed to his pleading and set out the required bottle. The derelict deposited his nickel, filled his glass, and threw its contents down his throat at one gulp.

The effect was astounding. His eyes bulged out of their sockets, a tremor ran down his frame from his ragged hat to his disreputable shoes, and he stiffened as if he had been given a violent electric shock.

* *

The drink dispenser, used to the vagaries of his ilk, gazed on him idly and disinterestedly and without comment.

In a moment or two the possessor of the abnormal thirst recovered himself and, straightening up, wended his way to the door and passed out.

No sooner had the door closed on him than it was discovered that a terrible mistake had been made. Instead of alcohol, he had been given a drink from a bottle of creosote used for polishing or some such thing, and which by some unhappy chance had been placed where the other bottle usually reposed.

Like a madman the bartender raced out through the door, but when he reached the sidewalk the unhappy victim of his error was nowhere in sight.

Wild with alarm, trembling with fear, and with visions of an indictment for murder and of a possible chance of being hanged therefor coursing through his brain, he ran up and down the street inquiring of everybody whether they had seen the man he sought.

* *

However, the "gentry of the road" are very numerous in that neighborhood, and their tattered regalia makes them almost as much alike as a regiment of soldiers and casual identification almost impossible.

So his guest was vain. He immediately telephoned the boss, who was out attending a pinochle smoker, and when the latter came in, confessed his act. The proprietor, also with visions of damage suits, revocation of license, and other things in mind, ordered another hunt be made.

The surrounding streets and alleys were honeycombed, but in vain. Weary Willie had utterly vanished. Thoroughly beaten crestfallen, they once more reentered the emporium, and the day passed like a hideous nightmare.

* *

Bloom even forgot to go out to finish his game of pinochle, and the bartender went about his tasks in a chastened, subdued manner very foreign to him. Neither man dared trust himself to speak, and every time the door opened each held his breath.

Thus things went on till evening, when lo, and behold, the door opened and in walked the long lost, much sought for customer of the morning.

A sigh of relief like the bursting of a toy balloon escaped both men. Bloom rused forward and grasped a grimy paw.

"How do you do? How are you?" he exclaimed, joyously. "I am so, so, so glad to see you. How do you feel?"

The wayfarer of the highways recalled suspiciously.

"Wot's de game, cull? Wot's de game?" he bristled.

"Nothink, nothink at all. I only wanted to know if you vill have a drink on me."

"Surest ting you knew," came the prompt reply. "Gimme another shot of dat booze you trun at me dis mornin."

"Not on your sweet life," ejaculated the bartender. One of them is enough for a lifetime. Didn't that fase you? Didn't it hurt you?"

"Well, damin to tink of it, I tink it did," mused the bo, meditatively. It tore bot' heels off'n my shoes."

[Ed. Note—If you do not believe this, walk down Clark, south of Van Buren, and ask the first "bo" you meet.]

PIRATES TAKE OLD CAMP.

Pittsburgh, Pa., Feb. 12.—Officials of the Pittsburgh baseball club announced today that the Pirates will again do their spring training at Hot Springs, Ark. The team will arrive there March 17 and will remain until April 8. Preliminary work will be done at Dawson Springs, Ky.



More Fun For Trapshooters

Enjoy your favorite sport anywhere, anytime with the

DU PONT HAND TRAP

Throws targets 40 to 75 yards; hardness double, quail, etc. Packs in parts enclosed for use in the country, at the shore or in a boat.

$4.00 as shown or prepaid.

Write for Hand Trap leaflet.

E. I. du Pont de Nemours & Co. Established 1802 Wilmington, Del.

OAK PARK TEAMS TOP SENN TWICE IN TRACK EVENTS

Seniors Run Up 64-35 Score and Juniors Win, 34-19; Hardy Proves Star.

Oak Park athletes copped a double victory over the Senn track teams at Oak Park yesterday. The seniors won from the visitors, 64 to 35, and the juniors were victors, 34½ to 19½. Hardy of Oak Park was the star in the senior contests, scoring thirteen points as the results of first places in the thirty-five yard high and low hurdles and 220 yard dash and third in the thirty-five yard dash. The meet was featured by close finishes in the half and mile races. Summaries:

SENIOR MEET.

35 yard dash—Won by Cudney, Oak Park; Brigham, Senn, second; Hardy, Oak Park, third. Time, :04 1-5.

35 yard low hurdles—Won by Hardy, Oak Park; Pentecost, Oak Park, second; Barnes, Senn, third. Time, :04 2-5.

35 yard high hurdles—Won by Hardy, Oak Park; Barnes, Senn, second; Fay, Oak Park, third. Time, :05.

Mile run—Won by Ballard, Senn; Kraft, Oak Park, second; Moore, Oak Park, third. Time, 4:34 4-5.

220 yard dash—Won by Hardy, Oak Park; Luther, Senn, and Cudney, Oak Park, tied for second place. Time, :27 2-5.

880 yard run—Won by Moore, Oak Park; Pickard, Senn, second; Fox, Senn, third. Time, 2:16 2-5.

440 yard run—Won by Pickard, Senn; King, Oak Park, second; Fox, Senn, third. Time, :60.

Shotput—Won by Elton, Oak Park; Fay, Oak Park, second; Luther, Senn, third. Distance, 34 feet 7 inches.

Three Jumps—Won by Pentecost, Oak Park; Thompson, Senn, second; Pickard, Senn, third. Distance, 38 feet 4 inches.

High Jump—Won by Matthews, Oak Park; Hendrickson, Senn; Pentecost, Oak Park, third. Height, 5 feet 6 inches.

Pole vault—Won by Brown, Oak Park; Griffin, Senn, second; Hunt, Senn, third. Height, 9 feet 6 inches.

JUNIOR MEET.

35 yard dash—Won by Sutphen, Oak Park; Savage, Oak Park, second; Lockyer, Oak Park, third. Time, :04 2-5.

35 yard hurdles—Won by Savage, Oak Park; Barnes, Senn, second; Lockyer, Oak Park, third. Time, :05.

220 yard dash—Won by Sutphen, Oak Park; Lockyer, Oak Park, second; Savage, Oak Park, third. Time, :27 4-5.

Three Jumps—Won by Hendrickson, Senn; Beardsley, Senn, second; Barnes, Senn, third. Distance, 27 ft. 4 in.

High Jump—Won by Mathews, Oak Park; Hendrickson, Senn, second; Barnes, Senn, third. Height, 5 ft. 3 in.

Shotput, 8 pound—Won by Savage, Oak Park; Luther, Senn, second; Peabley, Oak Park, third. Distance, 43 ft. 10 in.

GREEKS TO HOLD MAT MEET.

Wrestlers affiliated with the Amateur Athletic union are invited to compete in the first championship meet of the Greek Olympic A. C., scheduled Friday and Saturday, Feb. 18 and 19. A shield will be given the team scoring the greatest number of points, and regulation Greek Olympic championship medals will be awarded for first, second, and third places in the individual bouts. Preliminaries and finals in the 125, 145, and 158 pound classes will be held on Feb. 18. On the following nights the 115, 135, and 175 pound contests will be staged. All matches will be decided at the Hull house gymnasium. Entries close on Feb. 14 with S. Verres or J. Costopoulos, care of Hull house, 635 West Polk street.

PARK WRESTLERS TO MEET.

Municipal playgrounds wrestlers will compete in their annual tourney at Agassiz park on March 4. Contests will be held in eleven divisions, as follows: Grammar school boys under 80 pounds, under 90 pounds, under 105 pounds, under 115 pounds, and under 125 pounds. Open division, under 105 pounds, under 120 pounds, under 135 pounds, under 145 pounds, under 158 pounds, and 158 pounds or over.

Gold, silver, and bronze medals or buttons will be awarded for first, second, and third place. A shield will be given the winning team.

Yale Athletes Winners.

NEW HAVEN, Conn., Feb. 12.—Yale in fencing defeated Rowdies eight bouts to one tonight and in wrestling from Columbia 20 points to 4. At the conclusion of the latter meet Strangler Lewis and the Masked Marvel met in an exhibition match. Lewis threw the Marvel in 27:5 with a toe hold and half Nelson.

PAIGE

The Standard Motor Car



The Ideal Five-Passenger Six

BECAUSE it has the beauty and smartness of design that have made Paige Sixes supreme.

Because it has Power, Flexibility and Ease of Control unequalled among Light Sixes.

Because it gives its five passengers elegance and luxury of motoring unsurpassed by any car—at any price.

Because "It is a Paige" and that means the Acme of Quality.

Because the price is $1050, f. o. b. Detroit.

Seven-Passenger Fairfield "Six-46"—$1295, f. o. b. Detroit.

Paige-Detroit Motor Car Company, Detroit, Mich.

The Bird-Sykes Company
2215-2217 Michigan Avenue, Chicago
Phone Calumet 4340

"TRIBUNE" DECISIONS.

At New York — George Chip knocked out Frank Hutter (47); Joe Chip beat Kid Alberts (10).
At Philadelphia—George Chaney beat Mickey Dooley (6).
At St. Louis—Bobby Anderson beat Ollie Wallace (6).

HARRY BOAKES WINS IN RACQUETS MATCH WITH C. A. A. MENTOR

BY WALTER H. ECKERSALL.

In an interesting match featured by some of the best playing seen on local courts in years Harry Boakes Jr., instructor at the University club, defeated James Robinson of the Chicago Athletic association on the C. A. A. racquets courts yesterday three out of four games.

The opening game went to the Cherry Circle instructor by the score of 15 to 8. Boakes came back strong in the second match and won, 15 to 8. The University club instructor took the third match after it had gone to a set game, 17 to 14. Robinson made a great attempt to win the next game, but Boakes staved off his best serves and attacks and won, 15 to 11, taking the match.

Great Playing in Match.

The contest was featured by some of the best shots ever seen on the Cherry Circle courts. Corner and lob shots were varied with volleying. In side and back wall shooting Boakes outgeneraled his opponent most of the time.

Boakes played a remarkable game. The University club instructor is at least fifteen years older than his opponent, but his experience and ability to take advantage of Robinson's weaknesses gave him the match.

In a preliminary to the main event C. G. Osborne and Vincent Healy of the University club defeated S. Peabody and H. L. Dixon in doubles squash. Peabody and Dixon won the first game, 15 to 6. Osborne and Healy took the second, 17 to 15, after an interesting struggle, then won the third and deciding contest, 17 to 16.

Good Crowd Sees Contests.

A large gathering saw the contests. William Dixon acted as referee and marker. Following is the summary of the Boakes-Robinson match:

FIRST GAME.

Boakes	0	0	0	3	1	0	1	0	2	5—9
Robinson	5	2	1	0	0	5	1	0	0	0—15

SECOND GAME.

Boakes	5	1	0	0	5	0	1	0	3	1—15
Robinson	0	0	1	0	0	3	0	0	0	0—8

THIRD GAME.

Boakes	3	5	0	0	0	0	1	0	1	1—17
Robinson	0	0	0	3	4	5	1	0	0	0—14

FOURTH GAME.

Boakes	4	1	3	5	0	0	0	3	5	1—22
Robinson	0	0	0	0	0	2	1	0	0	0—11

Referee and marker—William Dixon.

ICE EVENT TO R. T. LOGAN; HOLD RACE IN SNOWSTORM

Newburgh, N. Y., Feb. 12.—The eastern outdoor amateur championship skating races were run off here this afternoon on Downing Park lake in a driving snowstorm. R. T. Logan, Montreal A. A. A., won the quarter mile in 43 1-5 seconds. Walter Keuhne and D. M. Baker of the New York A. C. second and third.

Half mile—Won by Keuhne, N. Y. A. C.; Joe Miller, N. Y. A. C., second; Archie Rogers, Arlington, third. Time, 1:52 4-5.

Half mile novice—Won by Rufus Tuttle, Verplanck; George Lahrmann, N. Y., second; Al Roandner, N. Y., third. Time, 1:48 4-5.

Mile—Won by Logan, Montreal A. A. A.; Keuhne, N. Y. A. C., second; Rogers, Arlington, third. Time, 3:20 2-5.

Consolation handicap, 1 mile—Won by F. A. Muckenhoupt, Poughkeepsie (30 yards); William Yates, Riverside B. C. (45 yards), second; F. J. Brennan, New Canaan, Conn. (75 yards), third. No time.

Five mile handicap—Won by Rogers (75 yards); Pickering (100 yards), second; Charles Behmler (75 yards), third. Time, 18:37 1-5.

CULVER FIVE DOWNS LEWIS.

Culver, Ind., Feb. 12.—[Special.]—Culver Military academy defeated the Lewis Institute five this afternoon, 49 to 19. Salm of Culver made twelve baskets, while Palmer led the scoremaking for Lewis. The hockey team of Hyde Park High school went down before Culver academy this afternoon on Lake Maxinkuckee, 12 to 1.

DEMETRAL BITES, SO FRIEBERG IS WINNER ON MAT

Greek Loses on Foul When He Uses Teeth; Rival Will Meet Stecher.

BY HAMMERLOCK.

Unfair tactics by William Demetral, the Greek, who was disqualified for biting in his bout with John Frieberg, the showing of Ben Reuben, the Northwestern A. A. U. middleweight champion, who made his professional debut in a contest with Alex Kazan, featured the wrestling show at the C. A. A. last night.

According to Physical Instructor Mike Delaney, such tactics as employed by Demetral never were seen before in the club. The Greek used every dirty trick known to the mat game, and when the announcement was made that he would be allowed to appear at the club again the 500 members stood up and cheered.

No Match for Opponent.

It was evident from the call of time that Demetral was no match for his opponent. Frieberg was the aggressor for the most time the grapplers were on the mat. He frequently had his opponent close to fall, but Demetral always crawled to the side of the ring, which made it necessary for the referee to call them back to the center.

After five minutes of wrestling the referee had to order the men to the middle of the ring, after it was apparent that Demetral was about to be thrown by means of a body scissors and bar arm. Demetral was commanded to lie on the mat while Frieberg on top. It was then the Greek caught Frieberg's left arm in his teeth and dug the molars into the flesh.

When the referee had pulled Frieberg out of the grasp of the Greek the latter started to fight in the ring. It was with difficulty they were parted, and Demetral left the enclosure hissed by the crowd. Frieberg was declared winner on a foul, and will meet Joe Stecher at the Coliseum on Feb. 28.

Reuben Liked by Fans.

By defeating Alex Kazan in two falls, Ben Reuben, who has held northwestern A. A. U. titles than any local grappler, made a favorable impression with the fans. He met one of the toughest opponents in the game and won the verdict decisively. He won the opening bout in 18:34 with a cross body and arm lock and the second in 13:23 by means of the same holds. It was announced that Reuben will meet Johnny Mayers, middleweight champion, at the Coliseum shortly.

Louis Talaber won an interesting match from Charley Peterson, who was substituted for Peter the Great. Talaber won the first fall in 21:49 with a body press and arm lock and the second in 17:30 with 4 body scissors. In the one fall match between Paul Martinson and Karl Kalla the former was declared the winner in 20:16. He won the bout by means of a cross body and arm lock.

Humid Kalla Gets His.

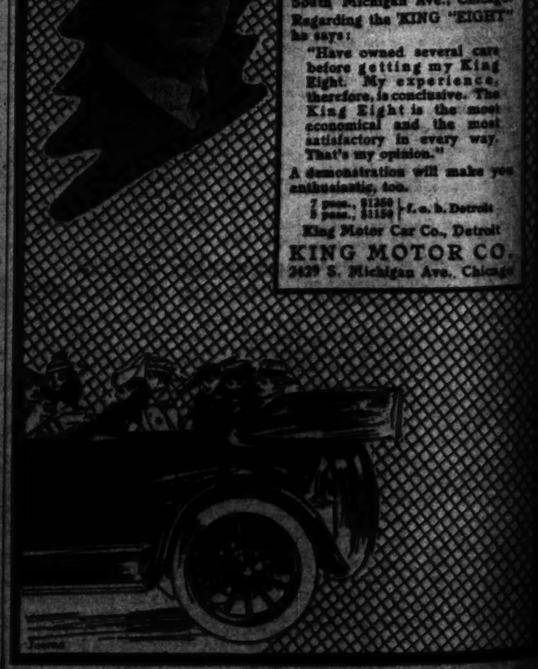
"Roughhouse" Dribbs and Karl Kalla Pasha furnished the comedy bout which was won by the former, two of three falls. Dribbs took the first fall in 5:00 with a cross body hold. Pasha won the second bout in 2:30 by means of the same hold. In the third fall the wrestlers donned boxing gloves and exchanged wallops until finally Dribbs threw his opponent to the mat for the deciding fall.

FATHER'S PLEA HELPS KNOX.

Galesburg, Ill., Feb. 12.—The action of F. J. Scott, father of Bryan Scott, Knox college student who died from injuries last October received in a football game with the St. Louis university eleven, to continue football as a college sport is believed to have been one of the greatest influences which led Knox college authorities to approve football for 1916. "I believe in football," said Mr. Scott. "It made my son the manly boy that he was. America has too few sports that demand vigor and courage."

SAILORS S...

KING



This picture is of MR. R. H. LANGSTON, Decorator, 3115 South Michigan Ave., Chicago. Regarding the "KING "EIGHT" he says:

"Have owned several cars before getting my King Eight. My experience, therefore, is conclusive. The King Eight is the most economical and the most satisfactory in every way. That's my opinion."

A demonstration will make you enthusiastic, too.

7 pass., $1250
5 pass., $1150
} f. o. b. Detroit

King Motor Car Co., Detroit

KING MOTOR CO.
2429 S. Michigan Ave., Chicago

LIFE'S LITTLE LIARS: "You're the First Man I Ever Kissed."

TEN FLAT SPEED SAVES MANY LIVES

WHY ARE——— HORN RIMMED GLASSES?

BASKET LEAGUE TEAMS PUT ON CLOSE BATTLES

Apaches and Seminoles Win in Senior Section at Sears-Roebuck "Y."

Close battles featured the weekly schedule in the Sears-Roebuck Y. M. C. A. Basketball league last night. In two of the games the contestants were tied at the close of the first half. Apaches defeated the Iroquois, 29 to 23, after closing the first period 12 to 12. Seminoles won from the Hurons, 29 to 8, in the other game of the senior division. In the young men's section the Sioux won from the Navajos, 16 to 14, after an 8 to 8 first half. Pottawatomies downed the Chippewas, 18 to 10. Lineups:

Iroquois [23].	B	F	P	T	Apaches [29].	B	F	P	T
Whitney, rf	4	1	1	9	Moore, rf	5	0	1	10
Landwer, lf	2	0	0	4	Kestner, lf	4	0	0	8
Hubert, c	3	0	0	6	Wiltine, c	3	0	0	6
Sundheim, rg	0	0	0	0	Prowser, rg	0	0	0	0
Gasper, lg	1	0	0	2	Mulhall'd, lg	0	0	0	0
Clark, lg	0	0	0	0	Brandt, lg	0	1	0	0
Seminoles [29].					**Hurons [8].**				
Larson, rf	0	0	0	0	Hill, rf	0	0	0	0
Peskin, lf	0	0	0	0	Lange, lf	0	0	0	0
Wemberger, c	0	0	0	0	Boomer, lf, c	0	0	0	0
Mulhall, rg	0	0	0	0	Degenhard, rg	0	0	0	0
Whitney, lg	1	0	0	2	Rensick, rg	0	0	0	0
Bell, rf	0	0	0	0	Ine, lg	0	0	0	0
Rasch, rg	0	0	0	0					

YOUNG MEN'S DIVISION.

Sioux [16].	B	F	P	T	Navajos [14].	B	F	P	T
Muser, rf	1	0	1	2	Spindler, rf	1	0	0	2
Hallman, lf	0	1	0	1	Hansen, lf	0	0	0	0
Pilkington, c	0	0	0	0	Tyrkalski, c	0	0	0	0
Peters, rg	0	0	0	0	Lindman, rg	1	0	0	2
Whitney, lg	1	0	0	2	Harris, lg	0	0	0	0
Gwinn, lg	1	0	0	2	Kmetzer, rg	0	0	0	0
Olcutt, rf	0	0	0	0	Sandahl, lg	0	0	0	0
Goldsmith, lf	0	0	0	0					
Pottawatomis [18].					**Chippewas [10].**				
Gasson, rf	3	0	1	6	Linsky, rf	0	0	1	0
Fryefield, lf	0	0	0	0	Kirk, lf	0	0	0	0
Carton, c	0	0	0	0	W. Miller, c	0	0	0	0
Moore, rg	0	0	0	0	Diamond, rg	0	0	0	0
Roberts, lg	0	0	0	0	Newman, lg	2	0	0	4

WHEATON HIGH DEFEATS MORGAN PARK ACAD., 24-16.

Wheaton High, led by Left Forward Chaffin, defeated the Morgan Park academy five, 24 to 16, in the former's gymnasium yesterday. At half time the home five was in front, 14 to 10. Chaffin made six baskets, while Banks starred for the visitors, getting nine counts. Lineup:

Wheaton [24].	B	F	P	T	Morgan Park [16].	B	F	P	T
Brooks, rf	1	0	0	2	Banks, rf	4	1	0	9
Chaffin, lf	5	0	0	10	Baker, lf	0	0	0	0
Hoffman, c	0	0	0	0	Wagner, c	0	0	0	0
Meyers, rg	0	0	0	0	Fryer, rg	0	0	0	0
Durost, lg	0	0	0	0	Hanson, lg	1	0	0	2
Casper, lg	1	0	0	2	Tetzlaff, rg	1	0	1	2

PALMER QUINTET WINS TWO.

Palmer Park 129 pounders, playing afternoon and night games, scored two victories yesterday. In the afternoon they beat the Y. M. C. A. college midgets, 49 to 27, in the latter's gymnasium, and at night defeated Russell Square, 38 to 16, on the home floor after leading, 22 to 5, at half time. Lineup:

Palmer Park [40].	B	F	P	T	College Midgets [27].	B	F	P	T
Clowd, rf	2	0	0	4	Quaint, rf	2	0	0	4
Anderson, lf	0	0	0	0	Springer, lf	1	0	1	2
V. Osborne, c	0	0	0	0	McCrary, c	0	0	0	0
F. Osborne, rg	0	0	0	0	Mahoney, rg	2	0	0	4
Frueback, lg	2	0	0	4	Fuller, lg	0	0	0	0
Palmer Park [38].					**Russell Sq. [16].**				
Clowd, rf	2	0	0	4	Spicer, rf	0	0	0	0
Sargent, lf	0	0	0	0	Hirsch, lf	0	0	0	0
V. Osborne, c	0	0	0	0	Cohen, c	0	0	0	0
F. Osborne, rg	0	0	0	0	Wagner, rg	0	0	0	0
Frueback, lg	2	1	0	5	Fuller, lg	0	0	0	0

BETHLEHEM TOSSERS WIN.

Bethlehem's 129 pounders swamped the Norwood Park Midgets, 46 to 10, on the former's floor. Radtke, with twelve baskets, and Jannusch, with eight, featured the attack. Lineup:

Bethlehem [46].	B	F	P	T	Norwood [10].	B	F	P	T
Jannusch, rf	3	0	0	6	Dougan, rf	0	0	0	0
Radtke, lf	6	0	0	12	Newberry, lf	0	0	0	0
Kaiser, c	0	0	0	0	Kaiser, c	0	0	0	0
Schaefer, rg	1	0	0	2	Keller, rg	0	0	0	0
Smith, lg	1	0	0	2	Keller, lg	0	0	0	0
Schmidt, lg	0	0	0	0					

ELKS WIN OVER MONARCHS.

Hamilton Park Elks trounced Auburn Park Monarchs, 61 to 14, on the winners' floor. Every Hamilton player broke into the scoring column. Lineup:

Hamilton [61].	B	F	P	T	Monarchs [14].	B	F	P	T
Lenahan, rf	3	0	1	6	Murphy, rf	0	0	0	0
O'Day, lf	4	0	0	8	Cutler, lf	0	0	0	0
Fahrney, c	3	0	0	6	Fahrney, c	0	0	0	0
Mahrin, rg	1	0	0	2	Mahrin, rg	0	0	0	0
Fahrney, lg	1	0	0	2	Fahrney, lg	0	0	0	0
Wilson, lg	1	0	0	2	Wilson, lg	0	0	0	0

SAILORS SWAMP CLUB FIVE.

Illinois Naval Reserves defeated the Marquis Social club five, 46 to 5, at the former's gymnasium. Lineup:

Ill. Nav. Res. [46].	B	F	P	T	Marquis Soc. [5].	B	F	P	T
Nye, rf	0	0	0	0	Olson, rf	0	0	0	0
Bruce, lf	0	0	0	0	Cooper, lf	0	0	0	0
Miller, rg	0	0	0	0	Gallagher, c	0	0	0	0
Wilson, c	0	0	0	0	Lagle, rg	0	0	0	0
Hall, lg	0	0	0	0	Hall, lg	0	0	0	0

Wabash "Y," 36; Algonas, 12.

Wabash Y. M. C. A. tossers defeated the Algonas, 36 to 12, at Wabash Avenue "Y." Lineup:

Wabash "Y" [36].	B	F	P	T	Algonas [12].	B	F	P	T
Blanke, rf	3	0	0	6	Kuhl, rf	1	0	1	2
Hall, lf	3	0	0	6	Downey, lf	0	0	0	0
Gale, c	3	0	0	6	Hoffman, c	0	0	0	0
Hall, rg	0	0	0	0	Hall, rg	0	0	0	0
Gale, lg	0	0	0	0	McClintock, lg	0	0	0	0
Smith, lg	0	0	0	0					

Hebbart, 50; Independence, 21.

Hebbart park 129 pounders defeated the Independence park quintet, 50 to 21, after being held to a 23 to 23 score at half time. Play opened with twelve men on the floor. Lineup:

Hebbart [50].	B	F	P	T	Independence [21].	B	F	P	T
Frank, rf	12	0	1	24	Anderson, rf	3	0	0	6
Kennedy, lf	0	0	0	0	Carlson, lf	0	0	0	0
Hoffman, c	0	0	0	0	Carlson, c	0	0	0	0
Hebbart, rg	0	0	0	0	Anderson, rg	0	0	0	0
Frank, lg	0	0	0	0	Frank, lg	0	0	0	0
Kennedy, lg	0	0	0	0	Kennedy, lg	0	0	0	0

Hawaiians, 19; Bethlehem, 18.

Friend Park Hawaiian quintet beat Bethlehem on the losers' floor, 19 to 18. Two extra periods were played. Lineup:

Hawaiian [19].	B	F	P	T	Bethlehem [18].	B	F	P	T
Hillis, rf	3	0	0	6	Schmidt, rf	0	0	0	0
Kaiser, lf	0	0	0	0	Wiltman, lf	0	0	0	0
Hoffman, c	0	0	0	0	Kaiser, c	0	0	0	0
Hillis, rg	0	0	0	0	Schaefer, rg	0	0	0	0
Kaiser, lg	0	0	0	0	Smith, lg	0	0	0	0
Hillis, lg	0	0	0	0	Schmidt, lg	0	0	0	0

Glen Ellyn, 53; Aberdeens, 24.

Glen Ellyn defeated the Aberdeen Town five, 53 to 24. Lineup:

Glen Ellyn [53].	B	F	P	T	Aberdeen Town [24].	B	F	P	T
Wilson, rf	4	0	0	8	Brown, rf	1	0	0	2
Hillis, lf	0	0	0	0	Hillis, lf	0	0	0	0
Hillis, c	0	0	0	0	Hillis, c	0	0	0	0
Hillis, rg	0	0	0	0	Hillis, rg	0	0	0	0
Hillis, lg	0	0	0	0	Hillis, lg	0	0	0	0

Yale Wins From Dartmouth.

Hanover, N. H., Feb. 12.—Yale defeated Dartmouth in a meet in the Dartmouth indoor cage, 32 to 31.

LOYOLA TEAM BEATS RACINE COLLEGE IN BASKET CLASH, 37-15

Racine, Wis., Feb. 12.—Loyola academy of Chicago trounced the Racine college five today, 37 to 15. Loyola led at the end of the first half, 19 to 4, and early in the second session sent in a pair of subs. Lyman and McDonough were stars for the visitors, while Wallace sparkled for the home crowd. Lineup:

Loyola [37].	Name [15].
Lyman	R. F. Wallace
McDonough	L. F. Small
Coleman, Carroll	C. Bourque
Leffler	R. G. Agnew
Fuse, Martin	L. G. Thomas

Baskets—Lyman [4], McDonough [6], Coleman [2], Tesar, Wallace [5], Small, Boardman, Thomas. Free throws—Coleman, Boardman.

N. W. COLLEGE TEAM ON TOP.

Northwestern college of Naperville defeated the Y. M. C. A. college on the latter's floor. Huckhohn starred as all around player, getting ten baskets and five free throws out of six trials. Gamecheidder did excellent work in working the floor. Lineups:

Northwestern Col. [29].	Y. M. C. A. College [19].
Gamecheidder	F. Bigus
Huckhohn	F. Coy, Clowes, Hoyt
Kastner	C. Guilford, Bennett
Oberheiman	G. Lee
Berger	G. Cummins

Baskets—Gamecheidder [3], Huckhohn [10], Kastner [6], Berger [2], Bigus [3], Hoyt [2], Lee [2], Bennett [1], Clowes [2]. Free throws—Huckhohn [5], Shafer [3].

LAKE FOREST TOSSERS WIN.

Lake Forest academy defeated the South Bend High school five yesterday, 37 to 17. The score stood 19-9 at the end of the first half. Myers played the best game for Lake Forest, while Beasley starred for South Bend. Lineup:

Lake Forest [37].	South Bend [17].
Hinsdale	R. F. O'Donnell
Jonathan Myers	L. F. Beasley
Nagem, D.	C. Swaney, Beasley
Bergen	R. G. Smith
Nagem, E.	L. G. Silky

Baskets—Hinsdale 3, Jonathan Myers, 8; O'Donnell, 2; Beasley, 2; Silky, Dachosty. Free throws—O'Donnell, 5; Myers.

NAPERVILLE BREAKS EVEN.

Naperville Y. M. C. A. defeated the First Presbyterian team, 40 to 30, at Naperville. Naperville's second team lost a hard game to Geneva, 27 to 26. Lineup:

Naperville I [40].	B	F	P	T	First Presb'n [30].	B	F	P	T
Grimes, rf	4	0	0	8	Webster, rf	4	0	0	8
W. Mueller, lf	0	0	0	0	Wagner, lf	0	0	0	0
W. Stanford, c	0	0	0	0	Wagner, c	0	0	0	0
Master, rg	0	0	0	0	Bentley, rg	0	0	0	0
Grimes, lg	2	0	0	4	Grimes, lg	0	0	0	0
Mueller, lg	0	0	0	0	Grimes, lg	0	0	0	0
					Fuhrer, lg	0	0	0	0
Naperville II [30].					**Geneva [27].**				
Gordon, rf	0	0	0	0	Whitcomb, rf	4	0	0	8
Wark, lf	0	0	0	0	Miller, lf	0	0	0	0
Gordon, c	0	0	0	0	Miller, c	0	0	0	0
Master, rg	0	0	0	0	Whitcomb, rg	0	0	0	0
Master, lg	0	0	0	0	Miller, lg	0	0	0	0
Gordon, lg	0	0	0	0	Park, lg	0	0	0	0

ST. CYRIL TOSSERS BEATEN.

Kankakee, Ill., Feb. 12.—[Special.]—A long run of victories for St. Cyril basketball team of Chicago was interrupted today when it went down to defeat before the St. Viator academics, 14 to 8. Lineup:

St. Cyril's [8].	St. Viator [14].
Kawalczyk, Gilmore	R. F. Berry (capt.)
Grace	L. F. Ahern
Lechicky	C. Carroll
McArthur	R. G. Glenn
Gilmore	L. G. Smith

Baskets—Berry, Ahern [4], Carroll, Muller [2]. Gilmore. Free throws—Berry [2], McCarthy [2].

ST. PAUL WINS SIXTEENTH.

St. Paul Universalists scored their sixteenth straight victory yesterday, defeating the Mark Square Comets, 26 to 8, in the former's gymnasium. At half time the home quintet led, 13 to 4. Lineup:

St. Paul [26].	M. Sq. Comets [8].
Preuss, rf	Cole, rf
Lassiter, lf	Cullen, lf
Collins, c	Cullen, c
Smith, rg	Cullen, rg
Smith, lg	Cullen, lg

SHEFFIELDS TRIM BUTLER.

Sheffield Avenue Universalists trounced the Butler Street Midgets, 56 to 6, in the Lake View north house gymnasium. Sheffield finished with six backcourt men. Lineup:

Sheffield [56].	Butler [6].
Gunderson, rf	Brandon, rf
Gunderson, lf	Brandon, lf
Gunderson, c	Brandon, c
Gunderson, rg	Brandon, rg
Gunderson, lg	Brandon, lg

Parnell Boys Beat Tossers.

Parnell Park Juniors defeated the Broadway in the former's gym last night, 30 to 17. Parnell led at the end of the first half, 15 to 8. Lineup:

Parnell [30].	B	F	P	T	Broadway [17].	B	F	P	T
Hanson, rf	3	0	0	6	Hanson, rf	3	0	0	6
Hanson, lf	0	0	0	0	Hanson, lf	0	0	0	0
Hanson, c	0	0	0	0	Hanson, c	0	0	0	0
Hanson, rg	0	0	0	0	Hanson, rg	0	0	0	0
Hanson, lg	0	0	0	0	Hanson, lg	0	0	0	0

Confessions of a Big Nine Athlete.

Violator of Summer Baseball Rule Tells How He Played on College Nine Despite "Taint" of Professionalism.



"BIG NINE" STAR IN CONFESSION

(Continued from first page.)

what seems to them the lesser of two evils.

Now, I think that it an opportunity to clear my name had been given me when I entered college I would have confessed and taken a cost of whitewash. I don't believe I would have violated the Big Nine code while I was in school. But I was a professional, liable to detection at any time for past offenses, before entering college. Wasn't it natural that I should take the easiest way and get away with it as long as I could.

Avoids Signing Blank.

You ask if I told an untruth in signing an eligibility blank? When the blanks were distributed in my freshman year I ducked for a class as soon as I got mine. Whenever I saw the eligibility man looking for my signature after that, I made myself scarce. A teammate who had played with me for money and did thereafter, signed, saying, "That's the easiest thing I do." I do not claim I was any better than he, but I simply did not like to attach my signature to something that might result in my expulsion from college.

When the blanks were distributed the second season I asked, "What does this mean?"

"That you have not played pro ball since last season," the coach answered.

I signed. I had been engaged during the summer in an occupation which did not allow me any time for baseball, even on Sunday, so, you see, I jollied what was left of my conscience.

For my third year my activities had been so open there was considerable gossip. I was not given a blank during the investigation. Finally I was asked to sign a paper stating that I was an amateur and containing dire penalties, including expulsion, if I told an untruth. I guess it was the regular blank. I actually believe the investigating committee expected me to sign.

Many Protests Filed.

"Is there any evidence against me?" I asked. The chairman pointed to a stack of letters and telegrams, furnished by other colleges which looked about two feet high. There was a reform wave on at the time and every one was protesting, or, as the Big Nine expresses it, calling attention to some athlete. I looked the stuff over. It contained letters and telegrams from me and to me with semi-pro managers as the second party. There was plenty of talk about money, but no actual evidence that I ever had received any. But no murderer was ever hanged on more convincing circumstantial evidence.

Our nine had practically no chance for the conference championship, for we were a pretty poor baseball team, as I said. Well, your committee has investigated. You know whether or not I am a professional. Make your decision and I will accept the result, but I won't sign any such paper as that."

The investigators refused to make a formal finding. I retired.

In the next article I will tell some of my experiences as a so-called professional both before and after entering college.

HYDE PARK TEAM DEFEATS UNIVERSITY HIGH ATHLETES.

Hyde Park defeated University High in a dual meet at Bartlett gymnasium yesterday afternoon, 54½ to 39½. The Hyde Park juniors won, 40 to 29. In the senior events Shankland of Hyde Park scored first in the mile and half and Butler won both sprints. Carry was the star for Monilaw's men with firsts in both hurdles and the quarter mile. Senior summaries:

Three broad jumps—Won by Beecher, Hyde Park; Albright, U. High, second; Grassis, U. High, third. Distance, 30 ft. ½ in.

220 yard dash—Won by Butler, Hyde Park; Crist, Hyde Park, second; Harris, U. High, third. Time, 24 4-5.

Shot put—Won by Florshaim, U. High; Coleman, Hyde Park, second; Williams, Hyde Park, third. Distance, 36 ft.

Edge jump—Won by Sheppard, Hyde Park; Williams, Hyde Park, second; Hardesty, Hyde Park, and Grassis, U. High, tied for third. Height, 5 ft. 6 in.

Relay—Won by Hyde Park [Butler, Kennedy, Crist, Clark]. Time, 3:31 4-5.

60 yard dash—Won by Butler, Hyde Park; Carry, U. High, second; Albright, U. High, third. Time, .28.

Mile run—Won by Shankland, Hyde Park; Smith, Hyde Park, second; Webb, Hyde Park, third. Time, 5:21 4-5.

Quarter mile—Won by Carry, U. High; Clark, Hyde Park, second; Butler, Hyde Park, third. Time, :59 4-5.

Mile run—Won by Shankland, Hyde Park; Vehmeyer, U. High, second; Walling, Hyde Park, third. Time, 5:20.

50 yard low hurdles—Won by Carry, U. High; Albright, U. High, second; Sims, Hyde Park, third. Time, :07 1-5.

60 yard low hurdles—Won by Carry, U. High; Albright, U. High, second; Miller, U. High, third. Time, :07 1-5.

Harvard Beats Yale at Hockey.

Boston, Mass., Feb. 12.—Harvard's hockey team defeated Yale tonight, 2 to 0.

Crescents to Meet Training.

Crescents and the Training A. C. indoor baseball teams will meet in the first of a three-game series this afternoon at St. Alphonsus gymnasium, Southport and Lincoln avenues.

VETS BEATEN IN OVERTIME GAME BY AVERS FIVE

College Basket Team Loses in a Lively Battle by Score of 14-10.

Batting five extra minutes, the Avers A. C. quintet defeated the Chicago Veterinary college quintet, 14 to 10, in Monclusko hall last night. At half time Avers led, 5 to 4, and at the close of the second period the count was 10 to 10. In the overtime session Pieter and Mayer, who made all the victors' points, scored a basket each. The margin of victory was represented by four free throws thrown by Pieter in six attempts, all the college fouls being made by Lasker. Lineup:

Avers A. C. [14].	B	F	P	T	Chicago Vets [10].	B	F	P	T
Pieter, rf	3	0	0	6	Dimick, rf	1	0	0	2
Mayer, lf	2	0	0	4	Clayton, lf	1	0	0	2
Holcombe, c	0	0	0	0	Anderson, c	0	0	0	0
Spring, rg	0	0	0	0	Lasker, rg	1	0	0	2
Martin, lg	0	0	0	0	Ashton, lg	0	0	0	0
					Swartz, lg	0	0	0	0

RIVERSIDE ANNEXES TWO FROM DOWNER'S GROVE.

Riverside High school took two games from Downer's Grove at Riverside, the heavies winning, 26 to 16, and the lightweights, 14 to 13. The second game was tied and in the extra period Beardsley made a free throw. Lineup:

Riverside H. S. [26].	B	F	P	T	Downers Grove [16].	B	F	P	T
Locke, rf	3	0	0	6	Grimm, rf	2	0	0	4
Lipsey, lf	2	0	0	4	Davenport, lf	0	1	0	1
Hall, c	1	0	0	2	Torgerson, c	2	0	0	4
Shaw, rg	0	0	0	0	Burke, rg	0	0	0	0
Berg, lg	1	0	0	2	Burke, lg	0	0	0	0

LIGHTWEIGHTS.

Riverside H. S. [14].	B	F	P	T	Downers Grove [13].	B	F	P	T
Whitgren, rf	2	0	0	4	Meier, rf	1	0	0	2
Buckley, lf	0	0	0	0	Du Wit, lf	0	0	0	0
Beardsley, c	1	0	0	2	Vik, c	1	0	0	2
G. Evans, rg	0	0	0	0	Mochel, rg	0	0	0	0
Davis, lg	0	0	0	0	Lowe, lg	0	0	1	0
Pringle, rf	0	1	0	1					
W. Evans, lf	0	0	0	0					

TRIANGLE JUNIORS SCORE NINETEENTH WIN IN A ROW.

The Triangle Juniors of Hamlin park won their nineteenth straight game, defeating St. James' church, 28 to 12, at the latter's gymnasium. Lineup:

Triangle Jrs. [28].	B	F	P	T	St. James [12].	B	F	P	T
Carmody, rf	4	0	0	8	M'Fhaley, rf	0	0	0	0
De Calmes, lf	3	0	0	6	Hazel, lf	0	0	0	0
Fiala, c	0	0	0	0	Schmidt, c	1	0	0	2
Fiala, rg	0	0	0	0	Cost, rg	0	0	0	0
Ritz, lg	1	0	0	2	Lowry, lg	2	0	0	4

CRANE WINS AT WHEATON.

Crane college basket tossers landed in second place in the Junior College league by beating the Wheaton college quintet at Wheaton last night, 18 to 12. At half time the visitors were in front, 6 to 4. Eisner of Crane and Bunnell of Wheaton each tossed three ringers. Lineup:

Crane [18].	B	F	P	T	Wheaton [12].	B	F	P	T
Wale, rf	2	0	0	4	Bunnell, rf	3	0	0	6
Eisner, lf	3	0	0	6	Coleman, lf	0	0	0	0
Kramer, c	0	0	0	0	Bunnell, c	0	0	0	0
Carlson, rg	0	0	0	0	Bunnell, rg	0	0	0	0
Lahl, lg	0	0	0	0	Bunnell, lg	0	0	0	0
Middleton, lg	0	0	0	0	Lewis, lg	0	0	0	0

GAME TO HAMLITON PARK.

Hamilton park heavyweights beat the Sherman park five, 26 to 16, at Sherman. Manning leading the attack with six ringers. Lineup:

Hamilton [26].	B	F	P	T	Sherman [16].	B	F	P	T
Moore, rf	4	0	0	8	Allen, rf	2	0	0	4
Manning, lf	6	0	0	12	Daly, lf	0	0	0	0
Lauder, c	0	0	0	0	McInerney, c	0	0	0	0
Cook, rg	0	0	0	0	Cahalan, rg	1	0	0	2
Dunn, lg	0	0	0	0	Carroll, lg	0	0	0	0

OTHER BASKET RESULTS.

Sterling High, 34; Rockford, 14.

Winona Aggies, 46; Warsaw High, 8.

Nebraska Wesleyan, 20; Dubuque college, 19.

St. Louis university, 44; Illinois college, 20.

Washington university, 39; Kansas, 24.

Valparaiso High school, 39; Michigan City, 19.

Wesleyan university, 19; Pharmacists, 17.

Kansas Normal, 51; Oklahoma, 30.

Baylor, 29; Tulane, 28.

St. Louis U., 42; Illinois college, 20.

Millikin, 34; Bradley Poly, 26.

Evanston A., 29; Grand Prairie, 19.

Onarga, Ill., Feb. 12.—[Special.]—Grand Prairie seminary was defeated on its own floor last night for the first time in four years when the Evanston academy of Chicago walked off with a 29 to 19 victory.

Fuller Bowlers Take Match.

The George A. Fuller company defeated the Thompson-Starrett company, 2,501 to 2,384, in a special bowling match at Benninger's alleys yesterday.

SWIMMING POOL LOSES TO FOX TROT!

Craig Redmon, in Dual Role of Champion Plunger and President Senior Class, Quits Maroon Team for Ballroom.

BY KEENE GARDINER.

When the University of Chicago swimmers leave Friday night, the first invasion of the east ever recorded by a tank team representing the Midway, they will seek the only world's champion on the roster of the Maroon splashers. Why? A campus dance!

The itinerary of the Chicago water dogs includes a series of dual meets with Cincinnati, Navy, and Pittsburgh. The trip will extend past Washington's birthday, which is the occasion of the only annual full dress promenade at the Midway school, always waverly awaited by the campus elite as the red letter day of the year.

Craig Redmon, world's champion plunger, and mainstay on Coach Doc White's swimming team, hesitated almost a month between the lure of the dance which he felt should be graced by the president of the senior class and the attraction of the eastern tour, but finally could not resist the temptation to remain for the Washington "prom," according to tasty teammates of the tank squad.

* *

Pleas, pathetic, sarcasm, and argument were urged by the other members of the squad without avail. They pointed out that Redmon, 200 pound football player and champion plunger in a 60 foot tank, holds no world's record on the waxed floor. At last reports however, Redmon is holding out for maintaining the dignity of the senior class.

The only concession the athlete would make is to accompany the team on the first lap of its trip to Cincinnati, where the Maroon swimmers meet the university of that city on Saturday in their opening contest.

* *

From varsity football to a world's swimming championship is a long leap, but Redmon accomplished the feat. The giant center of the Maroon eleven last fall celebrated the close of the gridiron season by reversing all rules of football training in order to fit himself for a dual tank meet against the Chicago Athletic association.

The hard and fast training rules of football have no place in the development of swimmers, the knotty muscles of the pigskin heroes giving way to requirement for softness and buoyancy. Redmon, who had shattered the varsity records for weight on his initial appearance on the Chicago campus, benefited by his ability to acquire poundage rapidly. His course of training was five meals a day, where the rigorous diet of the candidates for the eleven had forced him to two and one "squares." Craig bounded from his 245 pounds to his regular heft of 200.

* *

Redmon's three trials in the sixty foot plunges at the Cherry Circle tank were made in :19 4-5, :20 1-5, and :19 1-5, his consistent performances setting a new record for all time, as no swimmer had ever before been recorded with three straight plunges under :20. Lichter, the Cherry Circle champion and former world's title holder, came in second with marks which would have won any ordinary meet.



CRAIG REDMON

The plunge champion is the son of Dr. C. E. Redmon of Peru, Ind., where he was born in 1894. His first ventures in athletics were in football. Redmon went through grammar and high school in Peru, playing four years as tackle on the local prep eleven, where his weight of over 200 pounds made him a valuable man. He began his swimming by attempts at plunging at Culver Military academy summer school, but was so unsuccessful that at one time he was ready to give up. He was not able to make the freshman tank squad at Chicago, where he entered in 1912, but made strides in the knack of plunging under Coach White.

* *

The showing of the 1914 season, when Redmon won firsts in two dual meets, encouraged him in 1915. Last year he captured honors in all dual meets except one against Illinois at Champaign, but lost the conference. His best time for the season was :20. In the Central A. A. U. championships at the Broad Ripple pool, Indianapolis, Ind., on July 1, Redmon shattered the former mark of seventy-five feet for a one minute plunge in the outdoor tank, covering seventy-eight feet. Besides his plunging, Redmon's ability as a crack water polo and water basketball player has won many points for his alma mater in Big Nine contests.

From his first appearance on the campus in September of 1912, where his huge size attracted friends, Redmon has been one of the most popular men in his class. He was elected senior class president last fall and made a member of every class honorary society at college.

Games on Other Floors.

Teams in the North Side Mission league played three games at Senn High school yesterday, Lake View winning a fast contest from Ravenswood, 21 to 16, while North Park had a romp with Ogden, 32

SPORTS

The Chicago Sunday Tribune.

THE WORLD'S GREATEST NEWSPAPER

CIRCULATION OVER 500,000 SUNDAY OVER 300,000 DAILY

4 III * A

FEBRUARY 13, 1916.

SKIERS TO LEAP FOR NEW RECORD AT CARY TODAY

Stars of Winter Sport Will Compete; Slide Ideal for Long Jumps.

Ski Tourney Directions.

Trains to Cary—Chicago and Northwestern to Fox River Grove (Cary station), leaving at 9:30, 10:45, and 12:45 o'clock. Return train at 4 o'clock. Round trip, including admission to grounds, $5. On sale at Norge Ski club booth at Northwestern terminal.

Auto route—Out Milwaukee avenue; then through Desplaines, Norwood Park, Addison Park, Palatine, and Barrington; then along railroad tracks to Cary. Good road all the way. Park for autos. Admission, 50 cents.

Ski records—For Cary slide (professional), 165 feet, made by Ragnar Omtvedt, Chicago Norge Ski club, 1914. American professional record, 169 feet, made by Ragnar Omtvedt at Ironwood, Mich., Feb. 16, 1913.

BY KEENE GARDINER.

Workmen put the last caressing touches on the 250 foot ski course at Cary yesterday and the annual classic will be staged today under a combination of circumstances which point to new records. Weather conditions for the last week have been rounding the slide into the best of shape, and with favorable weather predicted for today and the classiest field ever entered in the local jumps ready for the starter, officials were free with predictions of new distance marks last night.

Two records will be the goal of thirty-one amateurs and eighteen professionals. Both are held by Ragnar Omtvedt, former Norwegian and European champion, who came to the United States to take part in meets here in 1912 and never left this country. Omtvedt set the American professional mark, Feb. 16, 1913, with a leap of 169 feet at the national tournament at Ironwood, Mich. In 1914 he established the record for the Cary slide with a 165 foot jump. Omtvedt will defend his honors today, competing for the last time under colors of the Chicago Norge Ski club, which promotes the annual Cary meet.

Former Champions to Compete.

Four of today's contestants have worn the crown of national champion. Anders Haugen, Milwaukee, won the title in 1910; Omtvedt was the champion in 1913-14; Lars Haugen, Chippewa Falls, Wis., a brother of Anders, held the honor last year, and Henry Hall, Steamboat Springs, Colo., last week won the title for 1916 at the Glenwood, Minn., championships.

Thorielf Knudsen, former European champion, now of Milwaukee; Barney Reilly, Blair, Wis., for two years amateur champion; Oscar Gunderson of Chippewa Falls, and Christ Overbye, who learned the sport in Norway, but now represents Hudson, Wis., will give the quartet of champs a stiff battle for first honors. Eighteen professionals will compete.

Amateurs in Contests.

The amateur division will see just as keen competition as the tussle for places in the money by the "pros." Thirty-one almost pures will take part, most of the entries coming from local skiers. The Chicagoans will have a fight to come out ahead, however, due to the numerous entries of Michigan, Wisconsin, and Minnesota cracks. Krist Jelsum of the Norge club, last year's national amateur champ, will be the reliance of the local contingent.

Two young women are entered in a special cross country race on skis, which will be an added feature.

The entries, with numbers the contestants will wear in competition and their organizations:

AMATEURS.

2—Oscar Nelson, Madison, Wis.	
3—C. Denler, University of Wisconsin.	
4—Sigurd Bergwesen, Duluth, Minn.	
5—Andrew Rowe, Ironwood, Mich.	
6—Thorleif Lovig, Chippewa Falls, Wis.	
7—Chicago Norge Ski club.	
8—Hans Hansen, Milwaukee, Wis.	
9—John Gottsfredson, Racine, Wis.	
10—Sheldon Hagen, Chicago Norge club.	
11—Thomas Gaskell, Chicago Norge club.	
12—Oscar Sundby, Stoughton, Wis.	
13—Arne Skatvet, Chicago Norge club.	
14—Selvin Sundby, Stoughton, Wis.	
15—Ralph Cantwell, Chicago Norge club.	
16—Mark Test, Beloit, Wis.	
17—Christ Skavlen, Chicago.	
18—Alfred Bentz, Beloit, Wis.	
19—Karl Gundersen, Chippewa Falls, Wis.	
20—Christ Johnson, Beloit, Wis.	
21—Oscar Jensen, Chicago Norge club.	
22—Robert Hagen, Chicago Norge club.	
23—Hans Christensen, University of Wisconsin.	
24—Sven Wellaven, Milwaukee, Wis.	
25—Krist Jelsum, Chicago Norge club.	
26—Torje Jensen, Chicago Norge club.	
27—Ragnar Omtvedt, Chicago Norge club.	
28—H. Hartmann, Ironwood, Mich.	
29—Otto Salzberg, Ironwood, Mich.	
30—Carl Nelson, Chicago Norge club.	
31—Emmet Patterson, Chicago Norge club.	
32—Hugh Rowland, Chicago Norge club.	

PROFESSIONALS.

33—Andrew Haugen, Milwaukee, Wis.	
34—Barney Reilly, Blair, Wis.	
35—Lars Haugen, Chippewa Falls, Wis.	
36—Harris Anderson, Red Wing, Minn.	
37—Oscar Gunderson, Chippewa Falls, Wis.	
38—Ole Evans, Chippewa Falls, Wis.	
39—Thorleif Knudsen, Milwaukee, Wis.	
40—Henry Hall, Steamboat Springs, Colo.	
41—Carl Hall, Steamboat Springs, Colo.	
42—E. Rudstad, Chippewa Falls, Wis.	
43—Carl Hall, Ishpeming, Mich.	
44—Harold Crothers, Hudson, Wis.	
45—Ole Evans, Chicago Norge club.	
46—Oscar Omtvedt, Chicago Norge club.	
47—Harry Lund, Ishpeming, Mich.	
48—Carl Nelson, Grand Rapids, Wis.	
49—Carl Rud, Carl Wing, Eau Claire, Wis.	

CHICAGO PAIR TAKES LEAD IN ROCKFORD PIN TOURNEY.

Rockford, Ill., Feb. 12.—F. Scott and Williams of the Hamilton club bowling team of Chicago rolled into first place in the doubles today in the southern Illinois bowling tournament, with a score of 1,201. Rock Creek of Rockford stands in second with a score of 1,195. The Parker-Coleman team of Rockford and the Hamilton club, No. 1 five of Chicago, rolled into second and third positions, respectively, in the five man competition.

"Looping the Loop" on Skis; Rider Hurt.

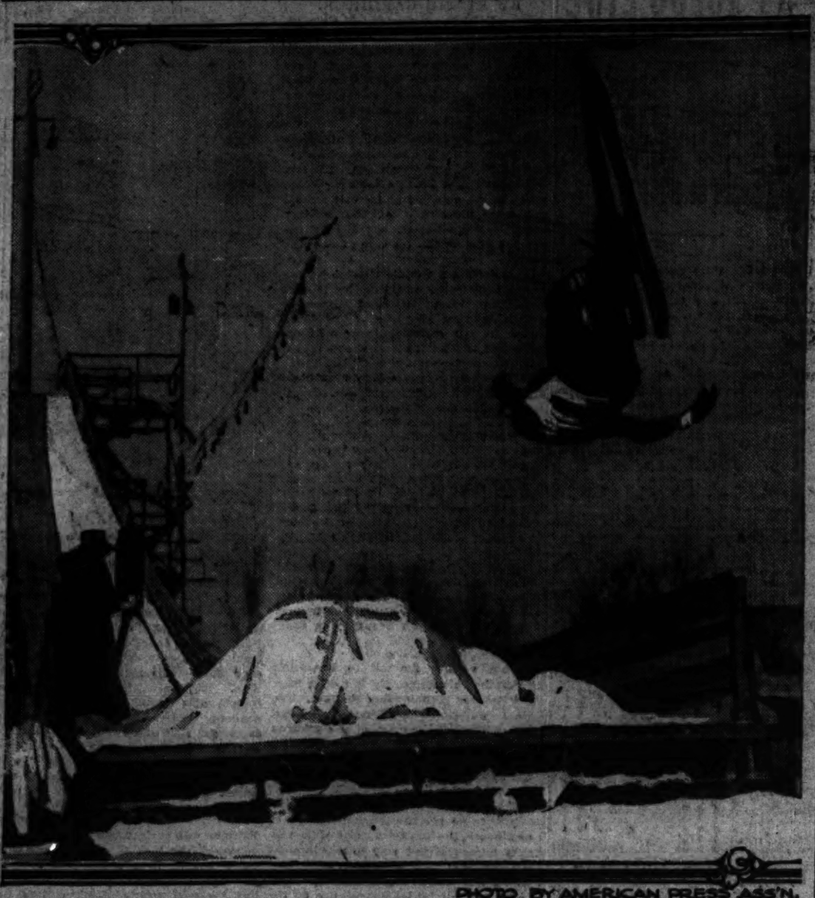


PHOTO BY AMERICAN PRESS ASS'N.

Aksel Henricksen in somersault leap.

MADISON, Wis., Feb. 12.—Aksel Henricksen, the daring ski jumper of Blair, Wis., who has thrilled thousands in his career as a somersaulter on skis, is fighting against the amputation of his right leg in a hospital here as a result of an injury sustained yesterday while he was practicing for the Mount Horeb tourney.

Though Henricksen has safely negotiated his thrilling leap and looped the loop a hundred times, he was maimed for life while trying a straightaway jump which most schoolboys have mastered.

He sustained a compound fracture of the femur and tibia of the right leg. Physicians say amputation may be necessary. He was to have appeared tomorrow at Cary, near Chicago, in what he said would be his last somersault on skis.

LOCAL BOWLERS SMASH RECORDS IN ANNUAL MEET

The official standing of the winning contestants in the fourth annual Windy City bowling tournament, which wound up last Thursday, was issued last night by Secretary Stehno. Some of the most sensational scores ever rolled in a three-game tournament were piled up by the players, among the surprises being the 3,155 that won the five man title for the Mendels; the 1,343 that installed Joe Vlaciha and Al Herda on top in the doubles; Frank Becker's 718 that won the singles, and Herda's 2,044 that won the all-events. The standing:

FIVE MAN TEAMS.

	Total.	Prize.
1—Mendels	3,155	$100
2—Hotel Planters	3,043	75
3—Kistler Plumbers	2,962	50
4—Highland Park No. 3	2,910	30
5—Howard Majors	2,854	20
6—Marlin Rys	2,689	20
7—Ol'Learys	2,641	15
8—Cook Chicago	2,623	15
9—L. & G. No. 5	2,620	15
10—Berry, K. C.	2,617	14
11—Singer	2,610	12
12—Pilsen Brews	2,617	10
13—Bowlers' Journal	2,611	8
14—Simpson	2,606	7
15—McCormicks	2,304	6
16—Rogers No. 1	2,802	5
17—Pinnacle Pioneers	2,796	4
18—Fisher-Brunk	2,794	3
19—L. Hahn-A. Trapp	2,500	2
20—Stevens-Kaad	2,169	1
21—La Fleur-Hagen	2,166	
22—Fred-Hagen	2,156	
23—Gordon-Schaefer	2,152	
24—Vavrosh-Kriz	2,152	
25—Drozda-Gralish	2,179	
26—Hoffman-Buchman	2,173	
27—Hoffman-Hoffman	2,170	
28—Gibbs-E. Williamson	2,167	
29—W. Wernicke-A. A. Lee	2,167	
30—Kroll-Siegel	2,167	
31—Kroll-Rothenial	2,164	
32—Peter-Wright	2,164	
33—S. Sauterbrock-Jaquess	2,154	
34—Murray-Russell	2,152	
35—Hoch-Krollman	2,152	
36—Hartlieb-Hahne	2,152	
37—Hahn-Ad. Trapp	2,146	

INDIVIDUALS.

1—Frank Becker	718	50
2—F. Hagen	697	40
3—A. Kaiser	693	30
4—A. Kaley	693	25
5—J. Dueck	692	20
6—Ed Gibbs	692	15
7—C. Lewis	691	12
8—Ed Hagen	690	10
9—Phil Wolf	683	8
10—R. Gotzler	683	7
11—F. Russell	683	6
12—Kuehn	682	5
13—Ed Wolf	682	4
14—Ed Hrabek	682	3
15—Rabenda	681	2
16—W. Metcalf	680	1
17—M. Williams	680	
18—Granato	679	
19—Heck	678	
20—Schneider	677	
21—B. Bilbo	675	
22—C. Glaser	675	
Berezowsky	670	
23—McManley	670	
C. Steinbrecher	670	
24—Baehl	669	
25—Dr. Clifton	669	
26—H. Lamphil	667	
27—O. Kreiser	667	
28—W. Rasch	667	
29—R. Kriz	666	
Kretchmar	666	
J. Vlacha	666	
30—M. Loecker	666	
F. C. Kunz	664	
31—Jenkins	664	
32—Llewellyn	661	
33—Keeple	660	
Wiarad	660	
34—E. Herda	660	
35—A. Dill	660	
36—Mendels	660	
37—C. Berta	660	
Bentman	660	
38—Kuehn	660	
39—J. Galasch	660	

ALL-EVENTS.

1—Al Herda	2,044	$ 60
2—J. Hrabek	2,012	40
3—A. Vlacha	2,008	30
4—F. Sertock	1,982	25
5—J. Vlacha	1,967	20
6—Chas. Dahle	1,961	15
7—A. Kelly	1,959	12
8—O. Hrabek	1,956	10
9—J. Sigura	1,950	8
10—Ed Hrabek	1,948	6
11—A. La Fleur	1,939	5
12—G. Rossi	1,934	4
13—Ed Wolf	1,933	3
14—Ed Gibbs	1,932	2
15—W. Williams	1,931	1
16—Kuehnert	1,930	

Late Rush at Matteson.

Six more days remain before the entry list of the American bowling congress tournament will close, Pye Ed puts go at midnight on Friday with Secretary Abe Langtry at the Holly house, Toledo. The usual rush at the closing hours is expected, although the advance entry so far has exceeded that of all former tournaments. Chicago has sent in over eighty nominations, and more are expected.

A year ago Chicago sent 113 teams to Peoria, while two years ago, when Toledo held its first A. B. C. meet, the locals filled up with seventy-six aggregations. George Howard received entries from ten more clubs last week, largely as a result of the missionary work done at the C. B. A. meeting, and he figures that there are more to come.

Interclub Event This Week.

One of the most important of the local tournaments is scheduled to take place this week, when the Interclub Bowling association will stage an eighteen team tourney on alleys at the Chicago Athletic association and Illinois Athletic club. All five man games will be rolled at the C. A. A. Tuesday and Wednesday nights, with the doubles and singles going on at the I. A. C. on Wednesday, Thursday, and Friday.

Official indorsement of Edward Lemke's claims for a gold medal was refused by President Frank Pandolfo of the Chicago Bowling association last week. Investigation showed that the Kretzschmar league held no A. B. C. sanction.

The alleys on which Lemke's 300 was bowled last week were measured five weeks ago, but the league failed to pay the extra $1 to get a license sanction, as required. Lemke, therefore, will keep the medal. Otherwise the score was regulation.

Loyola vs. McHale Today.

Loyola and McHale quintets of the Knights of Columbus league will play what probably will be the deciding game for the championship of the northside division this afternoon at St. Francis hall. Both teams are tied for first place.

Here Are Tales of Fishermen Verified by Official Figures.

Following is a list of the principal winners of 1915 in the sixth annual prize fishing contest conducted by Field and Stream:

BROOK TROUT, CLASS A.

First prize—William Allen, Johnstown, Pa.; weight, 4 lbs., 7 oz.; length, 23 in.; June 20 at Upper Dam, Me.; lure, Jack Scott fly.

Second prize—Louis A. Ditt Varner, Portage, Wis.; weight, 4 lbs. 3 oz.; length, 22 in.; April 25 at Corning Creek; lure, Royal Coachman fly.

BROOK TROUT, CLASS B.

First prize—Sam H. McFarland, Chicago, Ill.; weight, 9¾ lbs.; length, 30½ in.; caught Sept. 9 at Nipigon river, Ontario; lure, fly.

Second prize—Sam H. McFarland, Chicago, Ill.; weight, 6 lbs. 2 oz.; length, 26 in.; caught Aug. 28 at Nipigon river, Ontario; lure, Durham Ranger fly.

Third prize—Sam H. McFarland, Chicago, Ill.; weight, 6 lbs.; length, 24 in.; caught Sept. 6 at Nipigon river, Ontario; lure, Durham Ranger fly.

BROOK TROUT, LADIES.

Mrs. Herbert Warren, New Haven, Conn.; weight, 5¾ lbs.; length, 25 in.; caught Aug. 30, at Moosehead lake, Maine; lure, Parmachene Belle.

BROOK TROUT, GRAND.

Albert C. Wall, West Orange, N. J.; weight, 8 lbs.; length, 28 in.; caught July 10 at Little Codroy river, Newfoundland; lure, Silver Doctor No. 6.

RAINBOW TROUT.

First prize—J. C. Ward, San Francisco, Cal.; weight, 17 lbs. 6 oz.; length, 38½ in.; caught July 8 at Upper Klamath lake, Oregon; lure, Wilson copper spoon.

RAINBOW TROUT, FLY CLASS.

First prize—G. E. Richardson, Sault Ste. Marie, Ont.; weight, 9 lbs.; length, 27¼ in.; caught July 31 at St. Marys river; lure, Stone fly.

BROWN TROUT.

First prize—T. E. Dickinson, Bellaire, Mich.; weight, 6½ lbs.; length, 25 in.; caught June 6, Cedar river, Michigan; lure, March Brown fly.

LAKE TROUT.

First prize—Charles H. Sisler; weight, 30½ lbs.; length, 36 in.; May 10 at Lake of the Woods, Ontario; lure Kinney spoon.

LANDLOCKED SALMON.

First prize—Henry L. Marsh, Rochester, N. Y.; weight, 12 lbs. 2 oz.; length, 27½ in.; caught July 8 at Parker pond, Maine; lure, small smelt.

SMALL MOUTH BASS, CLASS A.

First prize—J. M. Cantey, Columbia, S. C.; weight, 3 lbs. 7 oz.; length, 21 in.; caught April 30 at Crystal Lake, S. C.; lure, Ulite minnow.

SMALL MOUTH BASS, CLASS B.

First prize—A. T. Gibbes, Columbia, S. C.; weight, 7 lbs. 2 oz.; length, 24½ in.; Aug. 15 at Crystal lake; lure, Bust No. 1.

SMALL MOUTH BASS, CLASS C.

First prize—Harry D. Garver, Glens Falls, N. Y.; weight, 7¾ lbs.; length, 22 in.; Sept. 19 at Cromeith pond, New York; lure, live frog.

Third prize—L. F. Kunzman, Chicago, Ill.; weight, 6 lbs. 5 oz.; length, 23 in.; Sept. 6 at Lulu lake, Wisconsin; lure, home made minnow.

SMALL MOUTH BASS.

Grand prize—J. M. Cantey, Columbia, S. C.; weight, 3 lbs.; length, 21 in.; April 30 at Crystal Lake, S. C.; lure, Ulitra minnow.

LARGE MOUTH BASS, NORTHERN DIVISION, GRAND PRIZE.

S. Lyndon Chase, Madison, Wis.; weight, 5 lbs. 14 oz.; length, 18½ in.; Aug. 8 at Madison, Wis.; lure, Grizzly King.

GREAT NORTHER PIKE.

First prize—W. A. Flinn, Greenwich, Conn.; weight, 32 lbs. 1 oz.; length, 49 in.; Sept. 23 at Green lake, Quebec; lure, Corbett spoon.

Second prize—Lieut. J. D. Bodo, Chicago, Ill.—Weight, 28 lbs.; length, 50 in.; July 8 at Koonts lake, Indiana; lure, Dowagiac minnow.

Third prize—William A. Klatte, Chicago, Ill.; weight, 24½ lbs.; length, 46 in.; Sept. 2 at Lake Buckatabon, Wis.; lure, Jamison spoon and pork rind.

MUSCALLONGE.

First prize—John O. F. Rickiefs, Chicago, Ill.; weight, 44¾ lbs.; length, 51¼ in.; Aug. 14, at Boulder Junction, Wis.; lure, live bait.

Second prize—Dr. A. H. Peck, Chicago, Ill.; weight, 41 lbs.; length, 49¾ in.; Sept. 6, at Lac Vieux Desert, Wis.

Fourth prize—George A. Streeter, Milwaukee, Wis.; weight, 39¾ lbs.; length, 51¼ in.; Aug. 5, at Pine Lake, Wis.; lure, Heddon Dowagiac minnow.

WALL EYED PIKE.

First prize—C. W. Kelly, Chicago, Ill.; weight, 14 lbs. 8 oz.; length, 29¼ in.; Sept. 28, at Pauness Lake, Wis.; lure, Hildebrandt spinner spoon.

Third prize—W. H. Lawrence, Chicago, Ill.; weight, 11¼ lbs.; length, 34 in.; Sept. 22, at Kilburn, Wis.; lure, Heddon Dowagiac.

Fourth prize—George Curtis, Chicago, Ill.; weight, 10 lbs. 4 oz.; length, 32 in.; June 5, at Big Twin Lake, Wis.; lure, Pepper spoon and live minnow.

BLUEFISH.

First prize—R. C. Graham, Newark, N. J.; weight, 13 lbs.; length, 34 in.; July 6, at Manasquan Inlet, N. J.; lure, squid bait.

STRIPED BASS.

First prize—William H. Hand Jr., New Bedford, Mass.; weight, 55 lbs. 3 oz.; length, 51½ in.; Aug. 11, at Cuttyhunk, Mass.; lure, live eel.

STRIPED BASS.

Ladies' prize—Mrs. E. J. Davis, Long Branch, N. J.; weight, 39½ lbs.; length, 49½ in.; June 27, at Rhoeven, N. J.; lure, squid bait.

CHANNEL BASS.

First prize—Theodore F. Hydorn, Manasquan, N. J.; weight, 61¼ lbs.; length, 54 in.; Oct. 6, at Barnegat Inlet, N. J.; lure, mullet.

LOCAL BOWLERS SMASH RECORDS IN ANNUAL MEET

16—W. Metcalf	680	1
17—M. Williams	680	
18—Granato	679	
19—Heck	678	
20—Schneider	677	
21—B. Bilbo	675	
22—C. Glaser	675	
Berezowsky	670	
23—McManley	670	
C. Steinbrecher	670	
24—Baehl	669	
25—Dr. Clifton	669	
26—H. Lamphil	667	
27—O. Kreiser	667	
28—W. Rasch	667	
29—R. Kriz	666	
Kretchmar	666	
J. Vlacha	666	
30—M. Loecker	666	
F. C. Kunz	664	
31—Jenkins	664	
32—Llewellyn	661	
33—Keeple	660	
Wiarad	660	
34—E. Herda	660	
35—A. Dill	660	
36—Mendels	660	
37—C. Berta	660	
Bentman	660	
38—Kuehn	660	
39—J. Galasch	660	

CURLEY FORCES BIG PURSE FOR WILLARD BATTLE

Makes Rickard Bid High for Moran Bout—And Jack Gets His Share.

BY RAY C. PEARSON.

Why is it so hard to arrange a championship pugilistic bout? That's one question that is engaging the attention of fans throughout the country and, according to some of the dyed in the wool variety in Chicago who have permitted themselves to discuss the question, the "red tape" and columns of publicity which usually precede the actual signing of a champion and a challenger for a battle do not make a hit with them. It is action that is wanted and not a lot of talk over terms. As a matter of fact, it is doubtful if there is a ring fan in the country who really cares a whit how much money the fighters are paid for their work. They want the boxers to get together and settle the question of superiority. That's all.

Recent attempts to make three world's championship matches, only one of which resulted successfully, have stirred up things to such an extent that few will believe that the scrappers really are anxious to fight, unless, of course, they are guaranteed huge gobs of money for their services. The one championship match which seems certain to have been made is that between Jess Willard, world's heavyweight champion, and Frank Moran, the Pittsburgh redhead.

Big Guarantee Demanded.

This pair of huskies has contracted to fight before a New York crowd, but before the match could be termed at all certain it was necessary for Tex Rickard and his partner, McCracken, to guarantee the champion $47,500 for his end, while they had to agree to pay Moran a little more than $20,000 to scrap the champion. The match, which is scheduled to take place in Madison Square Garden, New York, on March 8, will cost the promoters the round sum of $75,000.

When it is considered that Rickard and his partner will have to sell $75,000 worth of pasteboards before they can begin to make a penny for themselves it is plainly evident that they are taking a big risk on being returned a loser, for, according to reliable information, they will be unable to take care of more than 9,000 fans in the big Gotham showhouse.

Of course that will mean big prices for seats, and Rickard already has announced that the highest priced seat will cost $25. It takes a lot of kale to make up $75,000 and this will be discovered by the promoters before the battle between Willard and Moran becomes a part of pugilistic history.

Willard-Moran Match.

The "inside workings," for there generally is the inside stuff to arranging a big heavyweight championship match, came off in a high degree in the Willard-Moran negotiations, according to an authority whose information is always good. In the arranging of the contest it seems to have been shown quite plainly that the man who had more to do with making the match than any other was Jack Curley, who pulled off the scrap at Havana, Cuba, which resulted in Willard taking the title from Jack Johnson.

That Curley is a shrewd, cunning promoter no one doubts. He was the man who conceived and staged the biggest wrestling fiasco that ever was pulled off in Chicago when he brought Gotch and Hackenschmidt together here a few years ago before a crowd that had paid $87,000 to crowd its way into the south side ball park. Curley drew down a big chunk of that $87,000 for his end, and any one who can do that certainly must be given credit for being shrewd at least.

Curley was wise enough to see after that fiasco that there wouldn't be much chance to pull off any big money in the wrestling game, so he switched to boxing, and here again he has been successful in a financial way. While the Havana scrap wasn't a world beater as far as finances go, it gave Jack some hold on Jess Willard and that grip has had much to do with the arrangement of the present match between Willard and Moran.

Curley Interested in Jess.

According to Tom Jones, Curley has an agreement with Willard whereby he draws down a certain percentage of the champion's winnings in the ring. That's the "grip." Naturally the fact that he will profit in any fight in which the champion engages makes it necessary for the cunning Mr. Curley to see that Willard makes matches for big money. So when it began to look like a match between Willard and Moran was a sure thing Curley began working it up.

He entered the field as a promoter and really got a backer of means behind him to stage the match. This man was none other than Robert Ward of Brooklyn, whose father was a prominent figure in the recently broken up Federal league. According to the information at hand, Ward was willing to pay Willard $30,000 to fight Moran.

But Willard, Manager Tom Jones, and Curley had something up their sleeve. They figured that the $30,000 offer would draw other bidders into the competition and they quickly discovered this to be true when Tex Rickard and his circus partner went after the match and outbid Curley.

Then Jack Quits Bidding.

That this game of boosting was what Curley wanted was apparent at the Chicago meeting between Willard, Jones, Curley, and Rickard's representative. Curley threw up his hands when he had mentioned $41,000 and announced as he smiled that he was through bidding, which gave Rickard Willard's signature for $47,500.

Now it is up to Rickard. If he must make the fight worth $100,000 or more to show Curley and the other folks in the game of promotion that he hasn't made a bad play. It's hard to see where he can make good, but everybody is pulling for him to do it.

One of the other championship matches which fell through was that contemplated between Freddie Welsh and Charley White. There isn't any necessity for going into details as far as this affair is concerned, for Welsh and his manager, Harry Pollok, after announcing that they would accept the best offer made them, turned down $13,000. They haven't given a satisfactory explanation of their refusal to go through with the match, but, just the same, they got a world of publicity, which helps some, but doesn't do the boxing fans any good.

Much Talk; Little Fighting.

The efforts to bring together Johnny Kilbane, featherweight champion, and George Chaney of Baltimore, who is a likely aspirant for the Clevelander's title, is another example of how much talk and little action can take place in the boxing game. In this case Kilbane and Chaney actually were matched to box in Baltimore on March 17. Even the articles had been signed and Kilbane had accepted the money terms as satisfactory, when suddenly he came out with an announcement that he wanted a postponement of the bout. His excuse was feeble and not guaranteed to increase his popularity in the game.

The Baltimore folks declare he is afraid of Chaney and is taking this way of dodging the match. And, incidentally, they threaten to sue him for breach of contract.

This all keeps the compositors busy, but where's the real fighting?

NEW WHITE HOPE MEASURES SIX FEET EIGHT INCHES.

Hammond, La., Feb. 12.—[Special.]—Joe Cutler, welterweight wrestler, has discovered Tom Edwards, 6 feet 8 inches, weighing 240 pounds stripped, and has started to train him to be a fighter. Cutler and the residents of Wilmer, La., near Kentwood, where Edward's lives, claim he is a physical marvel, and with a little training will defeat Jess Willard. Edwards can hit like a pile driver. He has been working as a lumber jack and on the plantations in various capacities, sometimes as a boilermaker's helper. Cutler is authority for the statement that all he needs is training to make him a contender for the title. He will be taken to New Orleans for training experience.

TOM COWLER MAY QUIT RING.

New York, Feb. 12.—Tom Cowler, who was knocked out last week by Jack Dillon, is probably out of the ring for good. His physician has advised him to quit fighting as he is said to be in poor health and his condition is such that a ring battle might prove dangerous. Cowler's match with Madden for next Wednesday night was called off today.

Ski Races at Dartmouth Carnival.

Hanover, N. H., Feb. 12.—A snow storm added to the gaiety of the closing of the winter carnival at Dartmouth college today. Snow shoe and ski races were held between Dartmouth and McGill university of Montreal, in all of which Dartmouth outfooted the visitors. In the ski jumping McGill representatives showed the better. A Dartmouth man, Bentzen, made the greatest distance, sixty-seven feet.

The SQUIRREL'S SILO (FILLED FOR THE WEEK) By J. P. McEVOY

THE WOODEN HORSE.

[RETOLD FOR THE SQUIRREL'S SILO BY UNCLE MAC.]

NOW, dear children, if you'll quit sticking pins in the cat and rush father's can down to the corner I will tell you the cunning lil' yarn of Ulysses and the Wooden Horse of Troy, New York. Are you ready? Good! You remember what Uncle told you about Paris and Helen? Well, Helen's husband, Menelaus, chased Paris to Troy, and there his gang and Paris' fought ten years to no decision, just like they do in Milwaukee. Finally one of Menelaus' seconds, Ulysses, got an idea.

"If we once get inside their city," said he, "we'll have 'em licked." So what should Uly do but build a great big horse out of wood and crawl inside of it with a bunch of his fighters. When Paris' guns came outside the city they saw this horse standing there and they were some surprised.

"It's a German war plot," they said, "or else it is a scheme to discredit our police department. Anyway, we'll take it inside and put it in one of the parks. It looks ugly enough to be a park monument."

* *

Now the only way they could get it inside the city was to pull down the walls. They had walls built around the cities in those days to keep the burglars inside, where they could shoot all the policemen, as they do in Chicago. So they pulled down the walls and hitched a few jitney busses to the Wooden Horse and dragged it inside the city, where a syndicate immediately built a house around it and charged 10 cents admission to see it.

[Mamie, quit picking your teeth with that hatchet; I just sharpened it.]

That night, while all the Trojans were at the movie shows, Ulysses and his gang crawled out of the Wooden Horse and burned down the city hall and all the movie houses and cabarets and tore up the street car tracks and stole all the gasoline, so the jitney busses couldn't run. O, they wrecked that town right. And after they finished they let in all their friends and put the whole place on the bum.

* *

When Uly got finished with Troy it looked like 2 cents on the dollar. And Cassandra, who was the Roosevelt of her day, sat around saying "I told you guys you ought to prepare—now look what happened to you. You wouldn't listen to me when I told you what that Democratic Mule—I mean that Wooden Horse—would do to you."

[Willie, you mustn't drop bricks on the baby's head. Look at the pieces of brick you're leaving on the carpet.]

But it was too late to listen to Cass and Uly and his gang elected a new administration and grafted all the money out of Troy, and then they all went back to Greece, where they came from, taking Helen, the cause of it all, with them. Menelaus took Helen back because he couldn't afford to pay her alimony, and he had been fighting ten years now and didn't mind married life after that.

So that is the story of what the Wooden Horse did to Troy, children, and now when you hear anybody say, "That's a horse on you," you will know just what they mean.

OUR OWN ALMANAC.

[Cluttered with Interesting Misinformation: Facts Not Worth Knowing; Harmful Hints; Brickbats and Bouquets; Galoshes and Manic; Verse and Worse. A Potpourri of Piffle. Our Motto: Flowers for the Living.

SUNDAY, FEB. 13.

Mosquitoes show preference for foreign roosters. Hezikiah Hoosit nominates "Bowlegs" for our Hard-on-the-Eyes club.

MONDAY, FEB. 14.

If you had sense enough to quarrel with your girl yesterday you won't have to send her a valentine today. We meet Howard Mann on the street. He says, "Hello," and we say, "Hello," and pass on. Such is life! Doctor Searle of the Hamilton Club sends us a new card for 1916. Thank you, Doc.

HAMLET'S SOLILOQUY—By George Cohan.

To spew or not to spew?
It's a Grand Old Flag.
Three cheers for the Red, White and Blue.
King? H——l, I'm an American!
[Dance.]

TUESDAY, FEB. 15.

If you want to keep the back of your collar clean, don't let the boot-black help you on with your overcoat. It is agreed that the American Navy is stronger than the Swiss Navy.

"WE ARE SEVEN" IN SPORT-SHIRT VERSE.

I asked the kid how many brothers and sisters she had:
"We are seven," she answered.
"But some of us are dead—I forget which."
I was on my way to a fish-fry
Or I would have stopped to ask which.

WEDNESDAY, FEB. 16.

Squink Squnk, who mastered the art of reading gas meters at five years of age, dies of brain fever. Sic transit steeters. No, Onionola, the Celtic Fringe does not refer to grogans. Allen Rankin returns seven dollars he owes us. O Happy Day!

DANNY DEEVER IN SPORT-SHIRT VERSE.

D'ye see that guy hanging by the neck?
That's Danny Deever.
He is dead.

THURSDAY, FEB. 17.

Man who claimed to know what Roosevelt will do next escorted to Dunning. A nut a day keeps squirrelese gay. Chas. Weeghman sends a mince pie for free ad run here last week. Adam shoots a pint of fish for supper 4000 B. C. (Bony Carp).

THE CHARGE OF THE LIGHT BRIGADE IN SPORT-SHIRT VERSE.

There were 600 of them (approx.)
And they were told to charge.
And they did.
Later their widows were notified.

FRIDAY, FEB. 18.

Thousands of fish executed. Arsen A. Loophound, the famous detective, rules down another heel. (Apologies to the originator, Methusiah). Rickey decides to jump to one of the Twenty Thousand Leagues Under the Sea. Do they play there? No—wet grounds.

—NO VERSE FOR FRIDAY.

SATURDAY, FEB. 19.

You've had enough advice, haven't you? Very well. See you Monday in the Blues column on the sporting page (adv.).

THE SANDS OF DEE IN SPORT-SHIRT VERSE.

Mary went to call the cattle home.
They were grazing near the ocean.
(Eating sea-weed probably).
And Mary couldn't swim.
R. I. P.

FUSS OVER $50 SEATS FOR FIGHT

"The average price for the entire house will be $10 a seat, and the highest price may not be more than $25. However if the interest is so great even now that I could sell every box seat in the house tonight at $50 and still have to turn down a number of fans."

New York Feb. 12.—The Jess Willard-Frank Moran fight isn't off. Tex Rickard said so tonight, admitting he, if any one, ought to know, since he is shouldering a $90,000 burden to put the heavyweights into the ring. His statement followed a storm by Tom Jones, principal partner in the Willard holding corporation, threatening to call off the bout if Rickard charged as much as $50 for ringside seats.

"Jones did put up a fight against the $50 seats," said Rickard, "but he has now changed his mind and understands that he has nothing to do with the business arrangements of the fight. In fact, all that remains for Jones and company is to deliver Jess Willard in good condition at the stage door of Madison Square Garden not later than 9 o'clock on the night of March 8.

Rickard said he expected the gate to reach $120,000 and the entire expense about $30,000.

Willard will leave Chicago for New York Monday or Tuesday, according to Jack Curley, his deputy manager, tonight. The heavyweight champ will charge an admission of 50 cents to his training quarters at the Pioneer A. C.

Moran continued his conditioning work at Saratoga, abusing a corps of sparring partners who went with him to the New York spa.

Charley White returned home yesterday from Kansas City, where on Thursday night he defeated Harvey Thorpe.

WILLING TO FIGHT BURNS IN KANSAS CITY ON FEB. 21.

Joe Welling, the west side lightweight, yesterday was matched by Manager Lacey Lichtenstein to meet Frankie Burns of Oakland, Cal., in a ten round set-to at Kansas City on Feb. 21. They will make 135 pounds. Milwaukee wants Joe for a bout with Benny Palmer on Feb. 28, and Welling also has a bid from Minneapolis for a clash with Johnny O'Leary on the same date. St. Paul wants Welling for a bout on March 1 against any suitable opponent. "Willie Ritchie is the man Welling wants to get into the ring with right now. Joe wants to tackle Ritchie at Milwaukee on March 16, and he has offered to take on the former champion at 140 pounds ringside.

CHIP KNOCKS OUT NOTTER.

New York, Feb. 12.—George Chip "came back" tonight by knocking out Frank Notter in the fourth round of a scheduled ten round fight before the Clermont A. C. It was Chip's fight all the way.

TITLE CUE MEET DRAWS TWELVE POCKET LEADERS

Champion Ben Allen Heads List of Entrants in Tournament Here.

BY J. G. DAVIS.

The twelve players picked to compete in the American pocket billiard championship which will open at the Inter Ocean building Feb. 26 have sent in their acceptances, making one of the best fields in recent years.

Champion Ben Allen of Kansas City heads the list, the others being as follows: Edward I. Ralph, Trenton, N. J.; George Clark, Brooklyn; Frank Taberski, Schenectady; Ralph Greenleaf, Monmouth, Ill.; John Layton, Sedalia, Mo.; Emmett Blankenship, Detroit; James Maturo, Denver; Morris Fink, Philadelphia; Joe Concannon, New Jersey; J. L. Chapman and Mike Petris, Chicago.

Clark, Maturo, Chapman, and Petris will start hard practice this week at the Brunswick-Balke-Collender rooms, where a championship table has been erected. Several other contestants are expected to arrive a week ahead of the tournament.

August Kleckhefer of

PART FOUR
COMIC SECTION

The Chicago Sunday Tribune.
THE WORLD'S GREATEST NEWSPAPER
FEBRUARY 13, 1916

CIRCULATION
Over 500,000 Sunday
Over 300,000 Daily

HANS UND FRITZ HAMBURGER STEAK

by RUDOLPH DIRKS
Originator of the Katzenjammer Kids

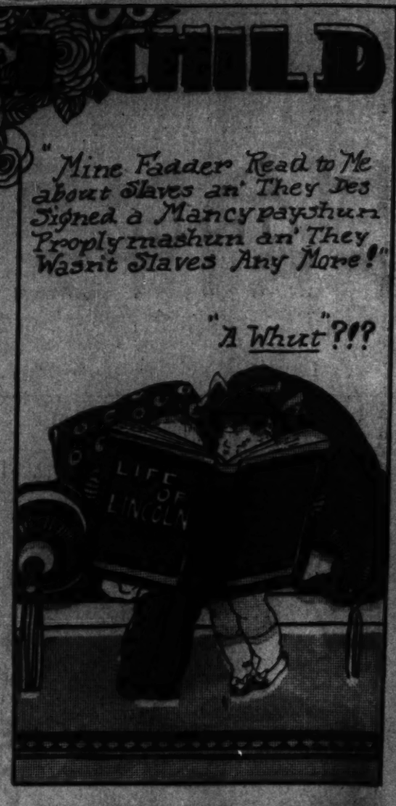


MAMMA'S ANGEL CHILD







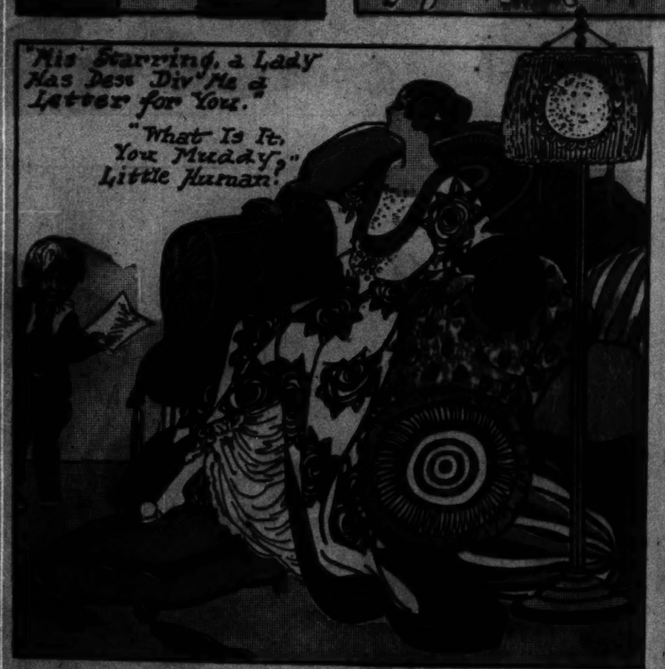


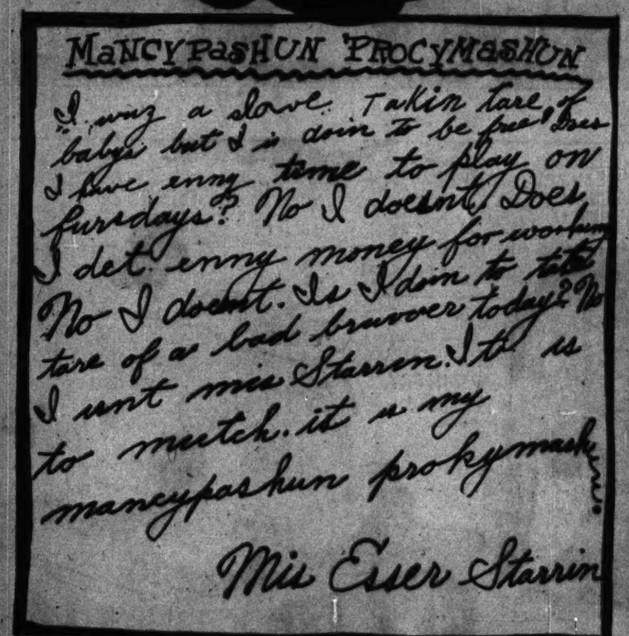




















Bobby Make-Believe

Imagines He Skates to the Frozen North

























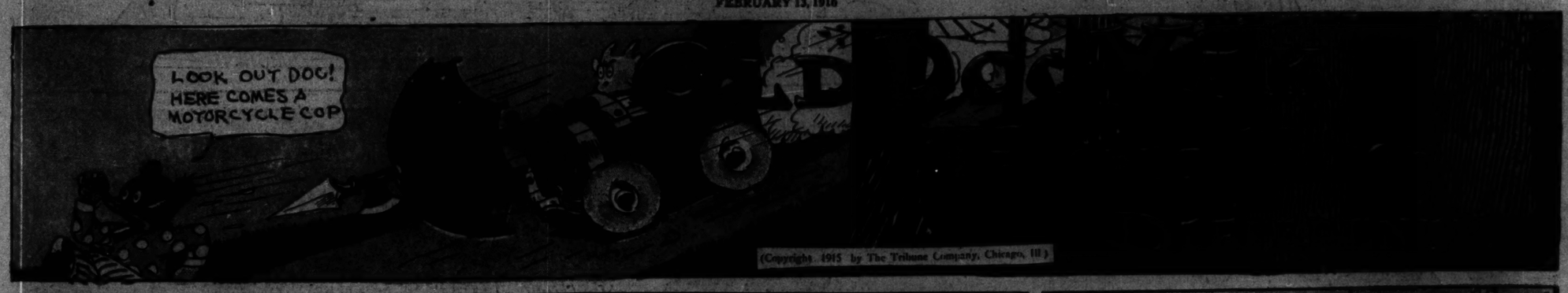


PART FOUR
COMIC SECTION

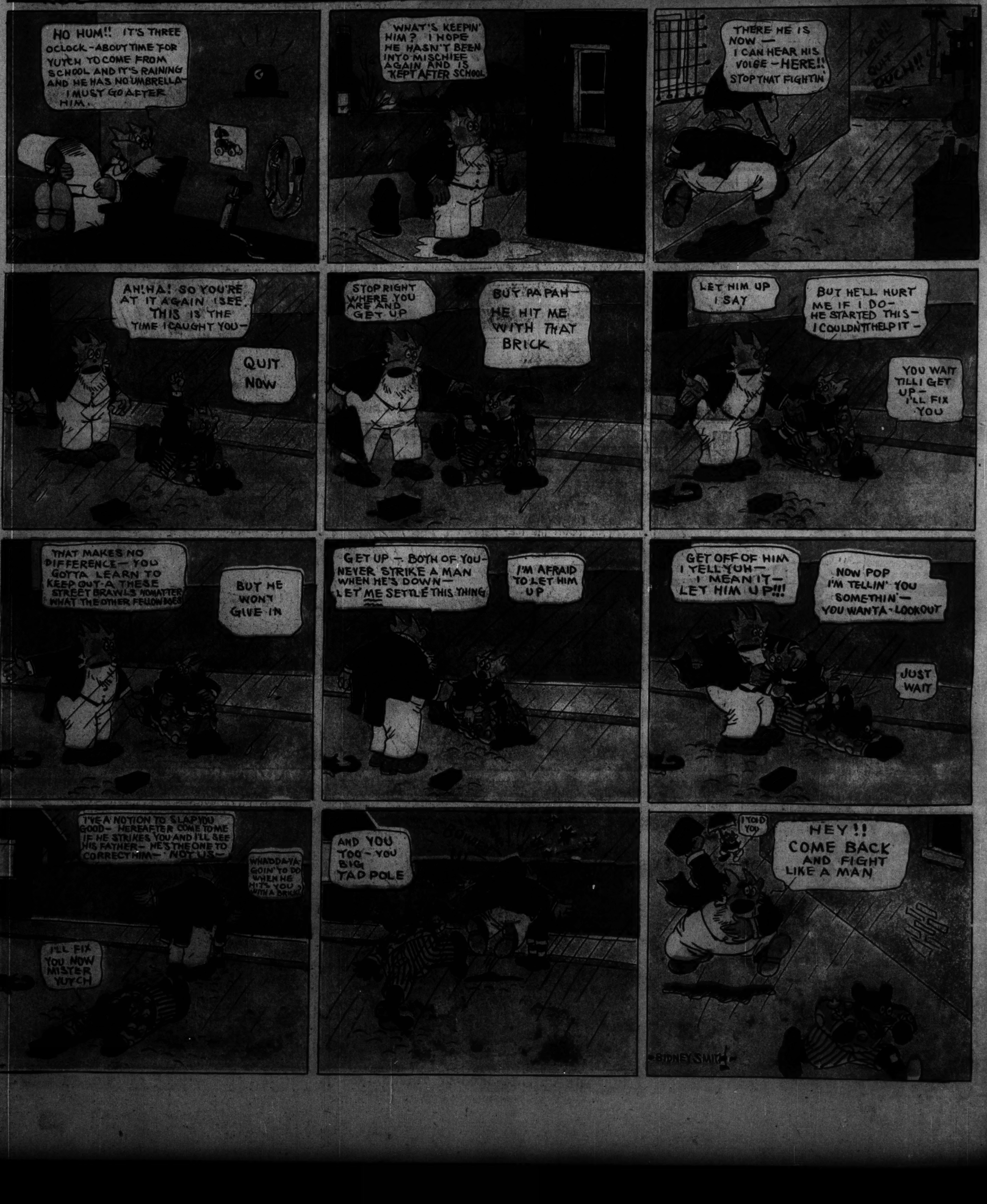
The Chicago Sunday Tribune.

THE WORLD'S GREATEST NEWSPAPER
FEBRUARY 13, 1916

CIRCULATION
Over 500,000 Sunday
Over 300,000 Daily



(Copyright, 1915, by The Tribune Company, Chicago, Ill.)



PART FIVE
COLOR SECTION

The Chicago Sunday Tribune.

THE WORLD'S GREATEST NEWSPAPER

FEBRUARY 13, 1916

CIRCULATION
Over 800,000 Sunday
Over 500,000 Daily

"LISTED"

Reproduced from a painting by W. H. Gore



Every week The Sunday Tribune will reproduce in four colors on this page one of the world's most famously beautiful paintings. There will be a brief biography of the painter and a story of the painting. Herewith is reproduced another in the series.

By ANNE ELLIS

JEAN could not have explained just what made him enlist, but then Jean was not introspective. His ilk never are. If you had asked him he would have told you it was not old Pere Gaspard, with his burning curse for a certain nation. Surely his tales of the campaign he had served were enough to frighten the youth of the village. It was not the market day which had suddenly been turned into a military festival, with recruiting officers striding about in shining boots, and men at booths with books as big as the judgment book and marvelous handwriting, and over all the din of a military band. It was not the talk he heard at the inn, for what had such as he to do with states and empires? Of more consequence to him the portent of fair weather at sunrise.

Then there was Lizette; he knew how Lizette would feel. Not that she was given to airing her opinions, like Marie; a woman of that sort he considered a curse. But he remembered the evening Marie had come in after Jules had gone with his regiment. She had stamped about and cried and he had seen Lizette slyly dabble her eye with the corner of her apron and the tears had splashed down into the milk she was skimming. That was why he had not the courage to tell her beforehand.

So if you had asked Jean he would have told you that it was none of these things that impelled him to go next market day, and, standing amid the blare of the band and the surge of the people, see his name written down in the judgment book in marvelous handwriting.

As soon as he got back he must tell Lizette, so he sought her in the meadow. From afar off she saw him and the dying sun gleamed on the ribbon in his hat. Of a sudden the feet of Lizette grew far down into the earth, the heart of Lizette became of lead in her bosom. She stood rooted where she was, even the voice of her was too heavy to lift in accustomed greeting. In a moment Jean had reached her side, and their arms went 'round each other, clutching awkwardly. But Jean did not know that already she saw him lying face up with a hole in his head, that already her tears were mingled with his blood, that in that moment hopelessness came to dwell in the heart of Lizette. Still, had he known, it could not have done any good. It would not have stopped him from adding his feeble beat to the heat of militarism, the feet of marching men.

So it goes, the round earth over, whether he be Jean, Jack, Hans, Giovanne, Juan, there is in him that spur of manhood, that urge of a force he does not understand, detaching him from his humble daily life, from home and love and the clinging hands of children. Perhaps the most fertile field for that astonishing growth which we call patriotism is, after all, in "the marvelous hearts of simple men."

Such indeed must have been the belief of W. H. Gore when he painted "Listed," the bread and milk, everyday, commonplace story of commonplace people so touchingly illuminated by the feeling of the artist and the intensity of the moment it depicts.

W. H. Gore received his artistic training in the Lambeth school of art and at the Royal academy. His work was first exhibited at the latter place. For more than twenty years he was a continual contributor to all the exhibits there. Several of his pictures have achieved wide popularity in prints. The three most popular are "Forgive Us Our Trespasses," "The End of the Tale," and "Listed." It is said to have affected a noted critic—Stacy Marks of the Royal academy—to tears when it was first exhibited at the academy in 1885.

Next week another famous painting will be reproduced.

This Continent's too Small for the Divorcees

by Mme. Y.



MRS. HENRY CLEWS, JR.

"What," Wail the New York Divorcees, "What, in the Name of Goodness, Are We Going to Do? We Can't Remain at Home All the Time, and We Can't Go to Europe to Get Away from Our Former Husbands and Former Wives. And It's Frightfully Embarrassing to Be Running Into Them All the Time."

SOMEBODY has said that the by-products of waste and suffering from the war will not be estimated for many a day, that every year new disaster will be found to have its source there. A new unpleasantness has recently been demonstrated.

Almost everybody in New York has been divorced, you know, at least once. There is said to be one thing that has led people of the metropolis to think of getting a divorce so lightly—Europe. The continent has been almost as handy and accessible as the back yard. It was just across the ocean, a soothing, welcoming, sheltering land in which to revive from grief and to shelter one's presence. There one could be almost sure of avoiding those whom one did not wish to see—foremost among whom is likely to be the person to whom one has been married. Now Europe is practically removed from the map, and this brings a great deal of embarrassment, indignation, and inconvenience to the divorcés of New York.

In no circle of New York life is divorce more prevalent than in the smart set, and consequently no group is so hit by the above situation as they. The catastrophe is the greater for them because they are the people who think they can own, control, subsidize, or otherwise manipulate any situation on earth to suit themselves. They have absolutely demonstrated to themselves this year, however, that they cannot, no matter how many millions they may control, be sure of controlling the movements of their own ex-husbands and wives.

America is a small place, especially when there are only a few paths in it which one may tread. People confined in its environs are daily put to the humiliation of meeting socially those to whom they have been wedded in a past era of their present existence. To quote one member of the smart set without identifying her: "I never accept a dinner invitation with any pleasure any more for fear my former husband, Mr. So-and-So, will be there." The name she mentions is not her own, as she has attempted matrimony again and found it desirable, except for this one drawback that her first husband is looking around on this continent.

* *

Sensitive About Meeting Predecessors.

A story is told of the young Mrs. Vincent Astor, who in great perplexity arranged one of her first dinner parties in New York. It was not formal, as scarcely anything is nowadays, and she telephoned her invitations. To Mrs. William K. Vanderbilt she issued one. "Won't you come to my house for dinner on such and such a night, Mrs. Vanderbilt?" "Before I answer that," said Mrs. Vanderbilt, "may I ask you one question? Will Mrs. Belmont be there?" Mrs. Astor answered in a voice perfectly devoid of any intelligence or feeling "No." She is a young woman, but she has acquired her social poise. She never expected the question, still she knew what was in Mrs. Vanderbilt's mind. She herself had carefully considered the point before making out her dinner list.

Mrs. Belmont was once Mrs. Willie K. Vanderbilt. For years she has been sensitive about meeting her predecessor, but has had excellent luck in avoiding her by spending a great part of her time abroad. As every one knows, she was there when war broke out, and has now returned with her husband, but for several months she was obliged to be at home because she was really not well enough to be anywhere else. The strain of nursing and seeing the horrible results of the war was too much for her. Now she is well and back at her nursing in France again, recovering perhaps from the nervous strain of perpetually meeting the first Mrs. Vanderbilt in America. Young Mrs. Astor had no trouble in securing her as a dinner guest when she heard that the way was clear of all embarrassments, but some one on the evening of the party made an observation apropos of her well known nervousness about meeting Mrs. Belmont.

"Isn't it queer," said one of the women seated in a corner of the music room nearest the harp. She was talking tête-à-tête with another woman, "that the one in these triangles who always objects to meeting either of the others is the very person whom you would think wouldn't care at all. If Mrs. Belmont didn't want to see the woman who had married her one time husband, you could kind of get it. Or if she didn't want to see Mr. Vanderbilt or he didn't want to see her, that's natural enough. But why should the woman that he later married and that didn't have anything to do with the situation between these two mind meeting the woman to whom he was once married? But it always goes that way. It's the second one that doesn't want to see the first when it's a woman. If it's a man, it's the first that doesn't want to see the second. They're so vain, you know, that they can't stand it to see a woman that has once been theirs in the arms of another man even when they themselves don't want her. It hurts their pride, you know."

MRS. ALFRED GWYNNE VANDERBILT
Photo by AIMÉ DUPONT

* *

Smart Set's America Small Area.

Not to take up this point in psychology, there are others of the Vanderbilts who are having trouble to keep out of each other's way. Mrs. Willie K. Jr. is separated from her husband, who is Mrs. Belmont's son. Mrs. Belmont, who is a good feminist, has always been an ally of her daughter-in-law. She has had the younger woman to visit her many times, and always when the young man was known to be at the other end of the pole.

Young Mrs. Vanderbilt, because her former husband hung round Newport and his mother's marble palace there, built herself a house in Jericho, L. I. Once it burned to the floor after she had moved thousands of dollars' worth of furniture into it and just as she was about to dedicate it with a housewarming. She industriously went to work and had it rebuilt. Mr. Vanderbilt Jr. never goes there. But somehow the continent has suddenly become so congested by reason of the fact that most Americans are staying on it that she now is carried on every occasion by currents to where he is.

When you consider that to the smart set the continent of America, as discovered, explored, and inhabited, consists of the rock of Manhattan, a small part of Westchester, one road of Long Island, Newport (open to the smart set for three months a year) a path to California, and a few restricted areas of that state you will see that it is almost impossible for them to avoid one another.



MRS. W. K. VANDERBILT, JR.

Mr. and Mrs. Reggie Vanderbilt are for the time being at least frankly separated from each other. For some reason or other it embarrasses them to meet. Mrs. Vanderbilt has been occupying a different abode from him in both Newport and New York. One evening early this season she gave a little entertainment and some wag asked if he could bring a friend. She, of course, said "yes." To the friend he is supposed to have said, "I'm going to a little entertainment where you would meet charming people. Come along with me." Reggie, of course, went, and where should he bring up but in the front parlor of his wife. The smart set, you will observe, has a sense of humor.

* *

Unpleasantly Huddled Together.

Other movements that have been restricted since the sinking of the Lusitania are those of the late Alfred Vanderbilt's widow and his divorced wife. Elsie French Vanderbilt, as is known, is the mother of the dead millionaire's oldest son, whom he made the head of the house. By his will he left him the big farm over on the back road, away from the Ocean drive, at Newport. It is next door to the estate of his brother, Reginald. Alfred and his wife, with their two young children, were living there when the tragedy of Mr. Vanderbilt's death happened. Of course, when the will was read, the young widow promptly, not to say precipitously, moved, and she did not venture even to take a place of her own in Newport, where her very close friend and her sister-in-law, Mrs. Reggie, was installed in a cottage of her own, far from her husband's farm.

Mrs. Vanderbilt, mother of Alfred, is very fond indeed of her son's widow and wished especially to be with her this summer. Nothing would have been more appropriate than for the two bereaved women to pass their time in each other's society on the big estate of the older woman, the Breakers, at Newport. But the young women could get no peace from such a geographical location. Mrs. French Vanderbilt had a house set in a lovely English garden not far away. Mrs. Alfred therefore spent over a hundred thousand dollars on another place, in another location altogether, called Shadowbrook, and she had her mother-in-law and her sister-in-law pass as much time with her as they possibly can.

The Astors also are unpleasantly huddled together on the rock of Manhattan, as one of the vicissitudes of war. Mrs. John Astor, the divorced wife of the Titanic victim, is in England nursing the wounded along with royalty. His widow, Mrs. John Jacob, however, is in town. She occupies the great house in Fifth avenue, and she goes about some. Nothing could be more perfect than the way she has conducted herself since her husband's death. She maintained the strictest mourning for a prolonged season, and now she seeks to push herself not at all. All of the smart set were disposed to array themselves against her, but they have not been able to maintain their antagonisms because of her sweetness, and also because she never seems to see them. Now they are receiving her. But her stepson, whose mother is Mrs. John, is in town with his bride. And who in the circle is the one who finds it difficult to meet the situation? Mrs. Vincent Astor, wife of the son. You would say she was the innocent bystander, who would be quite unmoved by the situation. Friends say, however, that she was the most particular that her husband should select the box for the opera for nights when her stepmother-in-law did not have hers.

Well, this is a matter that is concerning many families today. Everybody is in America and they are likely all to meet up in the promenade back of the boxes. It only shows what a small place our country is. The difficulty about it is, as the Astors have discovered, you get your box for the night on which no divorced members of your family are listed. But some hospitable person invites one of the divorcés to a dinner and box party for that night. Thus all of the fragments of America's great houses are brought together under one small section of a parterre roof.

There are many other families, of course, who are suffering the same privations and inconveniences. Mrs. Norman Hapgood, wife of the distinguished editor, is a recent divorcée who finds America all too small. Bobbie Goelet came back to America to find it inhabited chiefly by his former wife, who as a girl bore the name of Elsie Whelan and is now Mrs. Henry Clews. Bobbie was forever taking moving pictures of the smart set at Newport, and when he showed them on a screen it seemed as if the wife of his youth was always in the foreground perfectly unaware that her previous husband was on earth.

Right off the Reel

by Mae Tinee

Thumbs Down; or, the Girl Who Wouldn't Register Horror.

It Always Can Be Done But— There Are All Ways of Doing It!

DIRECTOR DENSLOW was in despair. For once his infallible judgment had proved itself a fickle, futile, undependable sense. The picture over which he had worked so hard and on which he had expended so much thought and enthusiasm bore almost unmistakable signs that it was about to change its name from "Frizzle" to "Fizzle." A difference of only one letter, to be sure, but, ah, what a difference in the meaning! You see, it was like this:

"Frizzle" was the title of an unusual scenario which Director Denslow had received with joy and thanksgiving, for it had been an off season in plots. Everybody writing had selected some good old standby, furbished up—as others had furbished it endless times before—and sent it in as original. Pictures there must be, so of course some of the poor old things had to be worked again, but it had been—excuse Director Denslow—h—l! Therefore he had received "Frizzle" to his bosom, as the rich man, burning, his drop of



"My father stabbed my step mother but she had it coming."

water, the yearning father his prodigal son, a young lawyer his first case, and had set to work with vim, vigor, and vitality to make a picture, by jove, a real picture!

It so happened that one of the parts called for, according to the ideas of Director Denslow, a rather unusual type of girl. With anxious eyes he searched for her among his leads, permanent "extras," extras that hoped to be leads, and aspirants who hoped to be extras, all without finding the one his heart desired. You see, she had to be a girl combining exotic beauty, sinuous grace, and fire. Not all of these three desired qualities had the leads, extras who hoped to be leads, and aspirants who hoped to be extras. So the picture waited, and during working hours Director Denslow busied himself with something else. When off duty he was on a continual still hunt for the missing link who was to complete his work of art.

Then, at last, he saw her. On a street car. She got on at some nondescript street. She wore a nondescript costume. She was accompanied by a nondescript companion. But she herself was not nondescript. She flowered like a brilliant geranium from a dingy pot. When she turned her brilliant eyes upon him Director Denslow gasped as if from impact with the working end of a fire hose. Recovering, he approached her and, lifting his hat, started to speak. The girl eyed him calmly and said calmly to her companion:

"A masher. Fix him, Onie!"

Upon which the companion calmly pulled a hatpin from her coat and would undoubtedly have inserted it where it would have done the most harm had not the conductor, appearing suddenly, said: "Here you, none of that! I know this gent. He's a friend of mine."

Director Denslow, raising his eyes to the hill from which his deliverance had come and beholding in the uniformed one a man who had sometimes posed for him, caught said deliverer by the arm and told him the why and the wherefore and begged him to use his powers of persuasion to get the girl to accompany him, Director Denslow, to the studio.

To make a long story short, the exotic one finally consented. Those of you who have panted as a hart after the water brooks for just one chance to show what you could do in pictures will hardly understand the attitude of Natalie Borgius—that was her name. She was not in the least thrilled. She said calmly she didn't like motion pictures—had only seen two in her life. With the same disturbing calm she bickered over her salary, raising her price 50 cents every time a sum was mentioned. However, a contract was finally signed and the actual work of taking the picture commenced.

Though Natalie, per contract, must be at the studio every day from 8:30 until 5, she was by no means continually on duty. After she was once made up, her time was her own—provided she kept within call—and so she had plenty of opportunity to look around, embroider, or—fall in love, which last is just what she proceeded to do. She fell in love with the star.

Now Blake Brown was a young chap, unmarried, full of the joy of life, and an unconscionable flirt. The "new girl's" infatuation for him, therefore, as soon as he discovered it, flattered his vanity. Her beauty besides attracted him, and when not working he spent considerable of his time playing about with her. As for Natalie, she could think of nothing else. To be perfectly frank, under that luxuriant crop of unruly hair there was mostly nobody home, anyway. (At least we will be frank!)

And so dawned the morning of Director Denslow's despair. As far as looks went, the girl was it. As far as anything else went she was an it. He could neither cajole, ridicule, nor browbeat any intelligence into her work. She was non compos mentis when Brown was not about, and non compos mentiser when he was within range of eye or ear.

"And this, ye gods, is what I've held the picture for!" Director Denslow groaned. But he labored on. And the day drew nigh when the big scene must be taken—and the scenario had it that Natalie must hold the center of the stage!

"Show horror!" groaned the director. "No, no—that isn't horror! You look like a dying calf. Weren't you ever in an earthquake or a stabbing or anything? Didn't anything ever horrify you? Don't you know the meaning of the word? Sa-ay?"

"A stabbing," Natalie replied calmly. "My



"Director Denslow was in despair."

father stabbed my stepmother. But it was all right. She had it coming."

"Good Lord," prayed Denslow, "give me strength!" And even as he prayed the inspiration came. He stopped work abruptly, announcing that the scene would be continued the following day. Natalie departed in search of Brown, who was not to be found, and went disconsolately home. Gradually the studio building emptied. The last to leave was Director Denslow, and he was merrily whistling lykhelle.

Before the actors appeared in the morning he was on the job and deep in conference with his camera man.

"When I turn my thumb down you're to crank," he ordered. "Now, no slip ups."

"No chance," the noncommittal genius of the machine replied. He lit an inspirational cigaret.

And the workers assembled, all but Natalie looking rather hopeless. Natalie smiled calmly. Hadn't Brown just kissed her slyly behind a convenient door? Work began.

But—what was this? Was the Italian girl really a genius in disguise? Was she of the dust that Duses and Bernhardts are made of? For she was registering horror—horrible horror! Those dilating eyes, those whitening lips, the sudden tightening of all the muscles of her soft young face, the clinching of the formerly immobile hands until the knuckles were white. And what was that? A trickle of blood? Yes, it was—from the underlip where her small white teeth had sunk suddenly.

Director Denslow's thumb went down. The camera turned. The girl crouched—leaned forward, sprang suddenly.

"Camera!" shrieked the director. The camera stopped. The big scene had been taken. The picture was finished. And fleeing for dear life were Blake Brown and a girl he had been passionately caressing—at the psychological moment within plain view of the girl who wouldn't register horror.

(There are many sidelights to the technical on "How Pictures Are Made!")

Vote for the Picture of Your Favorite Player.

Mary V. McAllister received the highest number of votes last week. Her picture, therefore, will appear in The Frame of Public Favor next Sunday. Of the other players voted upon the following six are the leaders: Charles Trowbridge, Beatriz Michelena, Darwin Karr, House Peters, Gladden James, and Lillian Gish.

THE BALLOT.

M_____

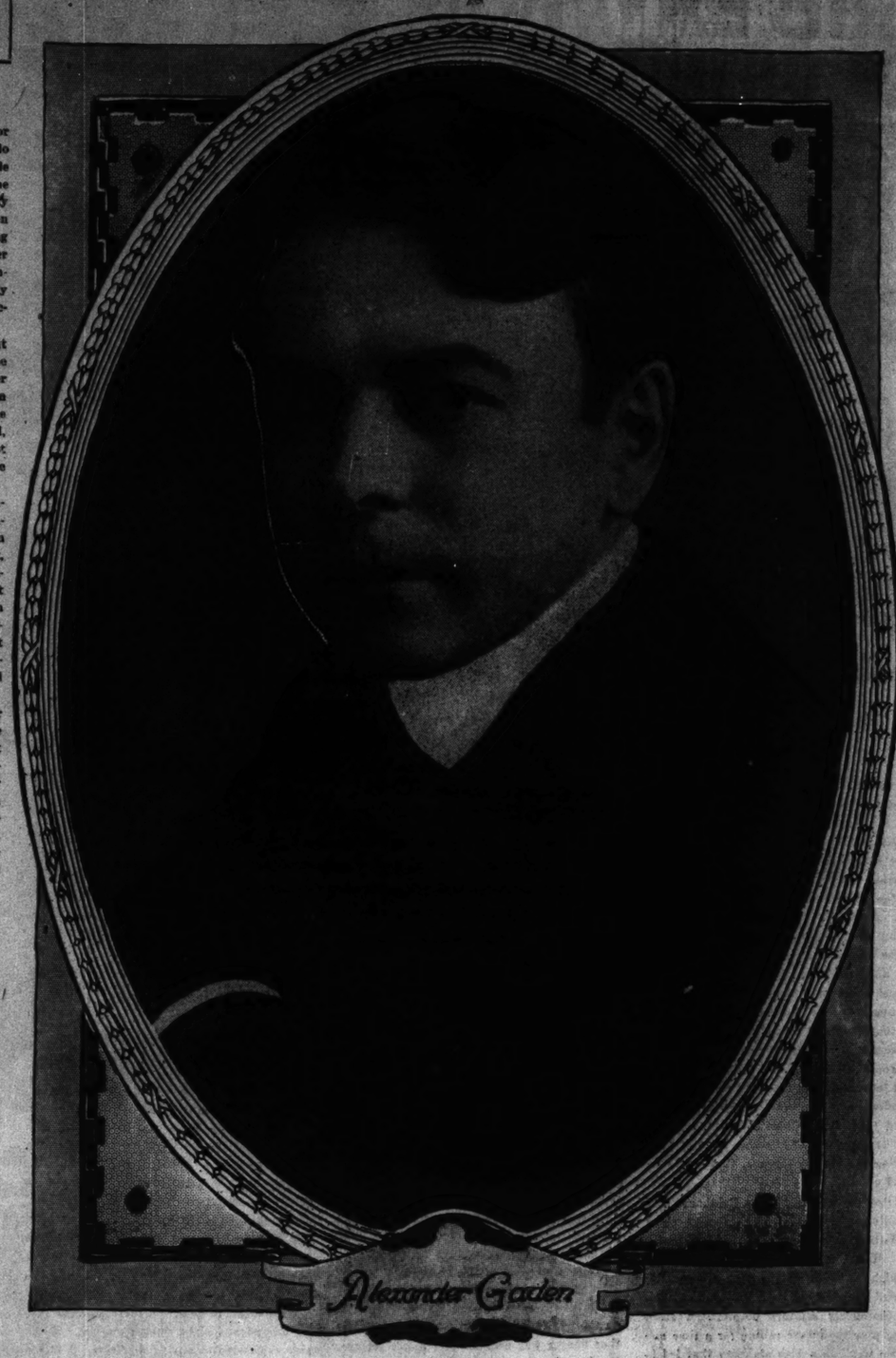
requests the pleasure of seeing the photograph of

_____

Appear in the Frame of Public Favor

One Week From Next Sunday

The Frame of Public Favor



ALEXANDER GADEN is now with the Gaumont Mutual Company. The last time you saw his picture in the Frame he was with the Universal company. He is a Canadian and was born in Montreal, Feb. 20, 1880. Before going into pictures he was on the legitimate stage, where he played in stock. The last production in which he was featured was "Madame X." About four years ago he decided to go into motion pictures, and since that time has been in a number of companies—Famous Players, Vitagraph, Life Photo, Universal, and with the concern which he now favors with his scintillating presence. Mr. Gaden's hair is dark brown in color, and he has eyes to match. He is 5 feet 10 inches tall, weighs 170 pounds, and is an ardent suffragist-er. Now, girls, I guess you will go to see him act, won't you?

ANSWERS TO MOVIE FANS

HELEN B.: Your baby must be a darling I don't wonder you are proud of her, but I must say that if she were mine I would not think of putting her into pictures. Personally, unless such course of procedure is absolutely necessary to keep the wolf away from the door, I don't believe in allowing children to work at anything. They need to grow and develop naturally in a natural atmosphere, and no matter how clean the atmosphere of stage or studio, it is not natural. If you will send me a stamped, self addressed envelop I will mail you a list of the various motion picture firms.

PERSISTENT: My dear child, if your letters were received they were answered. Sometimes, you know, it takes a long time to answer questions on this page, as I have only so much space to devote to queries and must answer all that come in turn. Francis X. Bushman's wife is a nonprofessional. Mary Fuller is still in pictures. She is with the Universal company. Thanks ever so much for your appreciation of the page. Mighty glad you like it.

BILLY C.: If you will write to Wallace Reid in care of the Triangle company, 71 West Twenty-third street, New York, he will receive your letter.

NEILAN ADMIRER: I have not the exact age of Marshall Neilan, but know him to be in his 20's.

GERTRUDE H.: In "Cabiria" the part of Maciste, the slave, was played by Ernesto Pagani. At the time of the presentation of the picture those promoting it declared Maciste to be a genuine black whom Gabriel d'Annunzio found walking along the wharfs one day. Recently a story has been circulated that he is white. The conflicting stories are each based on authority. Umberto Mozato took the part of Fulvius Axilla. No trouble at all. Write again some time.

PATIENT WAITER: Too bad you persist in being anonymous, for I have not the slightest idea what your letter means. In order to play safe I will make no conjectures, but will merely inform you that Francis X. Bushman has been married for a number of years. He has five children. No, Beverly Bayne is not married. I suppose that one might be able to obtain photographs of the actors and actresses if when you wrote asking for them you inclosed 25 cents in stamps. Again, I do dislike anonymous communications.

RUTH: I have no personal information regarding the actor you mention. You might write to him in care of the Essanay company, 1333 Argyle street, Chicago, and see if he will tell you about himself. It was not he you saw in "The Virginian."

MARJORY: I received your votes. In "The Diamond From the Sky" there were thirty episodes. No, Charles Chaplin is not married.

IRMA F.: I am glad you think I am nice, but I'll tell you a secret. I'm not, I'm a b'ar. Mabel Normand is not Charles Chaplin's wife. I suppose it would be all right for you to become a moving picture actress when you get older if you possess the ability. However, if I were you I would not do too much dreaming about the subject, for the field is much overcrowded at the present time. Better devote your energies to something else, I am thinking. Write to Anita Stewart in care of the Vitagraph company, East Fifteenth street and Locust avenue, Brooklyn, N. Y. She would probably answer your letter if you inclosed a stamped and self addressed envelope. You are a thousand times welcome.

RUTH: I received your vote. Pearl White is still living. John Bunny is dead. Victoria Forde is the daughter of Eugenie Forde. Grace Cunard is not married to Francis Ford. T'ewkum.

Told by the Stars on the Stars

MARY PICKFORD.

"Little Mary" Pickford was born April 8, and Aries is her planet. Her horoscope says that to be an Aries girl she should—

Be earnest and sincere.

Have vurr' active brains. (Bur-Bur-Bur.)



Be extremely active and adore music and dancing.

Have an individuality, thoughts of her own, and always impress other people as being "somehow different."

Not allow any one on earth to dictate to her as to what she should think or believe.



Can be reasoned with, but not coaxed or inveigled.

Work best alone.

Wear diamonds, because the diamond is her birth stone.

If you were created to be a friend of "Little Mary" you must have been born between July 23 and Aug. 23, or between Nov. 23 and Dec. 22.

MAURICE COSTELLO.

Pisces! That is the name of the sign under which Maurice Costello was born, having entered this world of sin, sorrow, and motion pictures on the 22d of February. And Mr. Costello, in order to follow the signs of his time, should—



Be naturally inclined to question everything.

Be always on the alert to learn whatever he can.

Be industrious and persevering.

Be extremely determined.

Not be particularly religious, usually subjecting the spiritual to the material.

Be inclined to despondency when things do not go right.

Have manufacturing ability.

Be nervous, exacting, severe, and fault finding in business and domestic life. (O, Mr. Costello! O, Mr. Costello!)



Have a pale complexion and sensitive skin and a full, round forehead.

Be much upset or exhilarated by changes in the weather.

Has for a birth stone the bloodstone, and counts the friends he can depend on among those born between June 22 and July 22 and between Oct. 24 and Nov. 22.

Adventures of the Silly Gallillies in Movie Land.



LOOK FOR "LATEST NEWS FROM MOVIE LAND" IN THE DRAMA SECTION.
THE CHICAGO SUNDAY TRIBUNE.



Ice and sea gulls.
Sea gulls and ice.

THE tug on which I had shipped for a wintry voyage out onto Lake Michigan was being lifted and lowered by the cold waves in a manner that caused me great unhappiness. As the mate intimated, I had not gotten my sea legs yet. I told the mate that I didn't know what the matter was, but I did know that existence had taken on a very drab aspect.

"Seasick and only three miles out from Chicago," pooh-ed the tug captain. "Well, if you're a good jumper we'll land you at that crib over there. I'm sure you're no help to the crew."

"I don't care what becomes of me," I answered, "but just land me somewhere. It's hard for me right now to remember back to the time when I could see anything but cold green water, ice floating in it, and sea gulls floating above it. 'Any port in a storm.'"

And thus it came about that along toward noon of the first day out I was landed at the three mile crib. You couldn't exactly say that I was landed. There was no gangplank. The captain simply had the tug steered as near to the artificial island as possible and I was commanded to "jump for it." If I couldn't make it in one jump, possibly I could make it in two jumps. The crew yelled to me to wait until the tug was carried to the crest of a wave before making the leap, but unfortunately I waited until the tide was at its lowest ebb and the next minute I was doing one of the nicest little "Rock of Ages" tableaux you ever saw. The grip I had on the icy post was not a firm one, but I thought of how deep the lake must be at that point and I made the most of that insecure grip. "Jim" Reardon, old time crib hand that he was, helped me to my feet at the icy dock's edge. Jim had run out of the house at the first sign of excitement promising to break the monotony.

"What's the idea?" says Jim, which seemed to me a rather sarcastic greeting.

"I am looking for romance," I chattered, "but I'll never ship in the winter time again. I am glad I'm through with that 'Washington Crossing the Delaware' stunt. That wind is a regular nor'wester.." I gave a parting glance toward the tug that was chugging out into the fog. "Well, here I am, like Robinson Crusoe, or, you might say, like Napoleon at St. Helena, but I don't expect to stay long."

The old time crib hand grunted.

"Let me tell you, Mr. Robinson Crusoe Napoleon, that when you once get out on these cribs in the winter time you ain't in any position to say how long you're going to stay unless you've got the faculty of walking on the waters."

* *

What They're Like Up Close.

Were you ever out in one of those cribs in Lake Michigan? Have you any idea what they're like up close? I didn't have any idea what they were like. I'd seen them at a distance. I knew in a vague sort of fashion that they had something to do with the furnishing of Chicago's water supply.

I found out that their foundations were of wood—wood that had been put into form on shore, towed out, and sunk in the lake. You see, wood won't rot under the water; it's only where the water strikes it part of the time and then the air strikes it part of the time that it suffers decay. On top of this wood foundation had been built the masonry just as if the foundation beneath were a natural island. Inside the crib was a great tank with a railing around it to keep you from falling in. The water wasn't wavy in there. It was placid and mirrorlike, except for little eddies here and there that hinted of powerful suction caused by the pumps over in Chicago. You wouldn't want to go swimming in this pool because you'd only take one dive and that dive would be apt to end with your being sucked into the tunnel that goes straight down a hundred and ten feet and then turns straight toward the Chicago faucets. You'd end up at the mouth of somebody's faucet, and, not being able to get through, that would be the end of you.

Jim led the way inside the lighthouse sort of building and the great door clanged back of us, shutting out all of the wind except its howl. The place had a tomblike interior. The high walls above the tank were white enameled and gave one the impression of being in a thoroughly sanitary hospital. I stood leaning over the intake railing for a time and then we went up a high stairway that led to the crew's quarters. The quarters were not a bit like the lake outside; they were very cosy. The cook, who was fat and gray haired and who had sailed on the lakes ever since he was 10, glanced up at me from his pots and pans, and Mike Rooney, the third member of the crew present, ceased puffing his pipe as Jim gave me an introduction.

"We've got this here with us until another tug comes along," explained Jim indifferently. "If there's any mopping to do, or the bunks need making up, or the 'anchor ice' starts to form, see that he gets busy."

I began to have misgivings that maybe I'd been shanghaied, but I didn't mention the fact. I began to stroll through the quarters. Capt. Nelson's room interested me most. The captain was ashore for the day, but I was given a chance to get an impression of him. There was a fireplace in his room with a miniature ship on the mantel; on the wall there was an enlarged crayon portrait of the captain as a boy in the navy, and on the center table was a pair of binoculars. Jim Reardon said they were just marine glasses, but I chose to call them binoculars and I kept on calling them binoculars.

I came back into the kitchen all enthusiastic.

"O, anybody can be stuck on the place if they've only been here ten minutes," wet-blanketed Jim Reardon sagely. "Wait until you've been out on these islands, like a lot of the fellows, for fifteen and sixteen years steady."

* *

As the Afternoon Waned.

More than once that afternoon I took the binoculars and, mounting the wall of masonry surrounding the crib, scanned the horizon in true sailor fashion. At first one could make out Chicago through the gathering fog. The skyscrapers and the smoke seemed to form a distant mountain range, but as the afternoon waned the fog thickened and finally there was just a green curtain on all sides of us—green sea and green sky, with nothing to mark where they met.

Jim Reardon always accompanied me on these occasions when I was using the binoculars. I didn't think he was afraid of my losing my footing and falling into Lake Michigan; I felt rather that he was merely keeping his eyes on the binoculars, though I don't know how he figured I could make away with them.

Along about 5 o'clock the fog became so thick that Jim started to ring the fog bell and I started to sing:

Loudly the bell in the old tower rings;
Sailor take care, sailor beware,
Danger is near thee, beware, beware!

Jim didn't seem to care for my deep bass on the "beware." In fact, he gave me a hint that danger was near me if I didn't get over the idea I was another Caruso. Jim was a pretty good scout though, when he lit the light for the tower—the light that was to "send its beams across the waves." He let me hang around while he adjusted the light and then pulled it high to the top of the tower. He told me of how the Tuscarora had come crashing against the crib just at supper time one night last summer, how at first he thought that the place had been struck by a German submarine, and how the masonry was still jarred out of place in spots from the collision.

Jim had a lantern in his hand as we mounted the stairway to go up to supper. The lantern cast grotesque shadows about the great silent tank covering and I was glad enough to get back again where no mysterious depths yawned and it was warm. There, about the red cloth covered table, me and Jim and the cook and Mike Rooney ate and talked about prize fights and listened to the wind's howl and the waves' splash and the ice's crunch outside. To me it was uncanny—the thought of being out there with the lake all around and night coming on, but I didn't give expression to any of my fears. I talked about prize fights too, though I couldn't go as far back in history as Jim Reardon and the cook could.

* *

Isolated from the World.

As soon as the cook and I had finished washing dishes, the cook fell to reading the sporting page of a three day old newspaper. I got him to tell me a few incidents concerning his career on schooners and brigs and tugs "before the mast" and "on the starboard side" and all that Oliver Optic stuff, but he had found a half column article about the Willard fight and I could see that he resented the interruptions. Jim Reardon, sitting at the other side of the kerosene lamp, puffed his pipe and told me about the times when a tug hadn't been able to land at the cribs for as long as three weeks.

"Why, the waves wash clear over the top of the tower when the lake gets good and rough," Jim reminisced. "What chance would a tug have against these rocks at such a time? It looks to me like a mighty bad night tonight."

"I don't believe it was that Corbett-Sharkey fight that went sixty-three rounds," commented Mike Rooney from his seat over close to the kitchen range.

"You heard me say sixty-three rounds, didn't ya?" retorted Jim Reardon, squinting his eyes and pressing his lips against the stem of his pipe.

And there we were—the quartet of us—clear out there in the lake, isolated from the world. Why, it seemed to me that an extra big wave could finish us most any time and no one would know the difference. I fell to wondering if a floating piece of ice could be used as sort of a raft in case anything did happen, and then to make things worse, just before we blew out the lamp and sought our bunks, Jim told me the story of how a big bunch of men had burned to death on one of the cribs a blizzardy night six or seven years ago.

From my bunk I could look out across the lake toward Chicago. I saw that the fog had cleared somewhat and the shore line was designated by a row of lights that looked like a string of bright yellow beads. The ice was crunching against the rocks below and the wind was howling and the waves were splashing. Well, it wasn't such a bad job after all, being out there on the cribs. One had plenty to eat and a warm place to sleep and a chance to read the sporting page, and there wasn't any danger of burglars breaking in at night. I don't know how long I had been asleep before I heard Jim's voice.

"Mr. Monte Cristo," he yelling as he shook my shoulders. "It's your turn to go below. The wind's shifted. Go down and see if there's any 'anchor ice.'"

I rubbed my eyes sleepily. I knew what Jim meant by "anchor ice." It's the thing they have to look out for at the cribs—a fine, salt-like proposition that forms where there is a current. In fact it is apt to form under certain weather conditions right at the portholes of the water intake. If it's given a chance to form thick enough there isn't any water going to Chicago from that certain crib, that's all.

* *

Fighting the Anchor Ice.

I shall never forget the sensation that came over me as I left the crew quarters and started on an investigation tour of the crib. The tomb-like place had taken on the appearance of a great refrigerator. I sort of felt my way down the iron staircase toward the glassy water's edge. I kept a hand on the railing every step I took until at last I was on the iron grating above the cylinder intake. Every now and then I heard a little swish in the water caused by the powerful suction from the pumps of Chicago. The little swishes in the water were echoed back by the snow white walls on all sides. Never before have I had such a feeling of being completely cut off from the world. Nature awed me in a new fashion. Jim told me afterwards that I should have taken the lantern, but I found one of the long pike poles and I thrust it down the steel side of the intake.

Then I went back with the message—"anchor ice!"

It was like the ringing of the gong at a fire station.

The cook was allowed to remain in his bunk but Jim and Mike and I were soon wielding the pike poles. Fifteen or sixteen years steady as a crib laborer gives a man a certain knack at handling pike poles and combating with the enemy of the cribs and the Chicago water system. Jim and Mike had the knack. They treated the fast forming substance as though it was an animate demon. They sparred with it. They wrestled with it. They cursed it. We became weary from the combat—as weary, I imagine, as Corbett must have become along about that sixty-third round.

Morning crept in the windows at the high ceiling of the great white tomb and dawn ended the battle. The cold, clinging, dangerous enemy had retreated. Over in Chicago folks were turning their faucets for baths and for breakfasts and there was no hesitancy in the flow of water from the lake. As we came up to the crew quarters for our own breakfast the cook greeted us with a bit of news. He had sighted a tug on its way to the artificial island with provisions.

"The tug'll be able to land all right this morning," says the cook. "There ought to be some one out there to grab the stuff; you know she never stops long before starting back toward shore. It's a good thing she could make it this morning 'cause if I'm any prophet there's something in the wind that tells me we're about to be cut off from shore for a three or four weeks' stretch, and, boys, it's going to mean 'anchor ice' every night. Come on, sit down to breakfast before these nice hot biscuits I've made get cold."

I guess the cook's hot biscuits were all right, but I had to take his word for it; I took no chances on missing that tug.



CAVEAT CAVEMAN by Berton Braley

Have Women Changed Much Since the Stone Age? Well, It's All in the Way You Look at It. Here's Two Sides to the Question, with a Pointed Observation on the Fact That They at Least Still Enjoy the Right to Change Their Minds.



"THESE stories about the girl won by a masterful man who all but beats her make me very, very tired," said Virginia, laying down her magazine. "Who wants to be wooed like a cave woman in these days? A woman is the social and intellectual equal of man now, practically his physical equal—and are all these centuries of progress to be forgotten when it comes to the most important matter of love?"

Ida tucked a comb in her black hair, took a hair pin out of her mouth, and turned away from the dresser.

"Well," she protested, "I think that's just where the charm of the cave man courtship comes in. Probably the man who would have flattered his love with many attentions and gifts would have been a winner with the ladies in antediluvian times, while now it is such a new and delightful surprise to find a man who bullies you and tramples on you that you just fall in his arms because you can't help it. I know the man who gets me will be a big, broad shouldered brute who will scare me half to death every time he says anything. O, I'd simply love to be treated that way."

"Humph," said Virginia. "You can bet I wouldn't. I'd like to see a man try it on me. I'd show him I was no cave woman, to be hit on the head and dragged away, but a modern American girl who must be treated as an equal. The sort of man I marry must be quiet and refined and cultured, and willing to do almost anything for me, besides. Why, if a young man started in to bully me I'd have him arrested for creating a disturbance. Gentleness and deference and consideration are the qualities I demand."

"Of course, Virginia, you have such a strong will and such a strong character that a big, masterful man would simply antagonize you. But with me—O, I want to marry the man whom I'm afraid of. I'm for being a clinging vine."

The two girls had been talking in the room they occupied together, and together they descended the stairs to dinner. It was the first dinner, for the party had only gathered that afternoon, and but a few of the members had met. After the introductions, Mrs. Valmer, the hostess, led the way to the dining room, after having assigned the dinner partners. Virginia Crane went in on the arm of Hobart Boughton and Ida Lawton with Victor Holmes.

Holmes was a big, deep voiced man with something primal about him. He brought with him the feel of outdoors, the sense of great spaces and big deeds; the man had power, and there was an unconscious arrogance about him, the arrogance that comes from successful coping with strong men and untamed country. Boughton bore himself with that quiet, suave ease of the man long city broke. He was no less masculine than Holmes, and the personality of the other man in no wise belittled him, but Boughton seemed to belong to a world of settled order and precision, a world in which he had his significant but assured place.

Virginia found him delightful—she compared him swiftly with Holmes, to the latter's disadvantage; but when they were seated she discovered that, chatter as she might with Boughton, she was acutely conscious of Holmes, although he was talking to Ida and did not glance her way. Virginia felt an intense desire to turn and look at the big westerner—a desire to which she resolved she would not yield. But in one of the pauses in her chat with Boughton she gave way to her impulse and met the eyes of Holmes, who had turned to her as Ida talked to the man at her right. He smiled and she sensed a little thrill which made her very angry.

"Miss Crane," said Holmes, "you and I are going to sit out in the garden after dinner. I've a lot of things to say to you. The mere fact that I haven't met you before doesn't matter, because I've been waiting years to talk to you."

"No," said Virginia, determined not to let this serene assurance conquer her, "I can't sit out in the garden with you after dinner, Mr. Holmes, because Mr. Boughton and I are going motoring in the moonlight. Aren't we, Mr. Boughton?"

Boughton showed no surprise as he came to her aid with his affirmation. "We surely are, Miss Crane. I have about the nicest car you ever saw out in our hosts' garage." He smiled apologetically at Holmes. "I'd ask you and Miss Lawton, too," he explained, "only my car is one of those selfish runabouts that seat only two—it hasn't even a rumble."

Holmes turned again to his dinner partner, making no reply to Boughton, and Virginia felt in some way uncomfortable—snubbed, in fact. But when dinner was finished, and while the whole party assembled on the wide veranda for a time, Holmes came over to Virginia's side, seated himself quietly—Boughton had gone to his room for a cigar—and said, "Miss Crane, you don't seem to like me, but it doesn't really make any difference, because I liked you—from the instant we met, and you're going to be my friend in spite of yourself."

Virginia was pleasurably stirred by the deep voice, warm, confident smile, but something in her rebelled at the remark, and she replied, "You seem very sure of yourself, Mr. Holmes."

"I'm not so sure of myself as I am of you," he answered. "I knew you are the girl I've been wanting to meet all my life, and now that I've met you I'm not going to let a foolish prejudice on your part keep me from really knowing you."

Virginia, with mixed feelings of impatience with herself because she found Holmes' mere presence not distasteful and his words pleasant despite their daring, and of resentment and exasperation growing out of this condition of mind, was driven to rudeness.

"Mr. Holmes," she said, rising, "you may not realize it, but your manner is insolent. I choose my friends because I want them, not because they want me, and you will favor me by ceasing to trouble me with undesired attentions."

Holmes flushed a little, but bowed. "I beg pardon, Miss Crane," he said. "I fear I have made a mistake. I thought you were the girl I had wanted to meet all these years, but I reckon I was misled by appearances. It is a disappointment, indeed. I shan't trouble you any more."

"I think he's insufferable," cried Virginia. "Mr. Boughton is decidedly different. He was 'at my service' all evening, and I felt that he took delight in ministering to my wants and suggestions. There's nothing of the errand boy about him, but he's so pleasant and obliging and—civilized. Nothing of the cave man, thank heaven!"

It was the last night of the house party. For six days Ida had walked and talked and driven and danced with Holmes, and Virginia had been as happily occupied with Boughton. And everybody seemingly had had a perfectly delightful time. Of course, the slight unpleasantness between Holmes and Virginia had been a cloud, and Boughton, after one or two attempts to get a little time with Ida, whom he liked "in a friendly sort of way," grew a trifle peeved at Holmes, who seemed to have filled in all of Ida's available hours, and there had been several other tiny spats among various components of the party—but all in all it had been a famously successful affair, and this gathering on the last night was both a joyous and a wistful occasion—wistful because it meant the end of the assemblage, joyous because there was music and youth and lights and good health.

In the midst of one of the loudest and merriest songs Virginia, who sat squired attentively by Boughton, touched him on the arm.

"Mr. Boughton," she said, "I was very rude to Mr. Holmes the first night we met—some perverse imp possessed me, I think. It seems a pity that we should let the party break up without being good friends. So I want you to take me over where he and Ida are sitting while I make my humble apologies."

Boughton nodded, rose, and led Virginia across the floor.

"Mr. Holmes," said Virginia in a very meek voice, "I'm awfully sorry I was rude to you the other night. Can't we part friends?"

Holmes grinned like a boy. "We can be friends," he replied happily, "but we aren't going to part. You'll excuse me, won't you?" he asked of Ida and Boughton. "Miss Crane and I are going out on the veranda."

Boughton's face lighted, and as Holmes and Virginia went out Ida and Boughton made their exit to another part of the veranda by another door.

"Please, please don't hold my arm so tight, V—Victor," pleaded Virginia; "you hurt me."

They found a deep seat and Holmes drew her down into it beside him.

"Say that 'Victor' again," he commanded in his most masterful tone. "Victor," said Virginia happily. "O," she sighed as a big arm went around her, "I want you to be just as bossy and cave mannish as you can. Mr. Boughton is nice, but he's been so kind and sweet and lovely and deferential that I've wanted to slap him. I tell you, Victor, dear, we women haven't changed much from 'the stone age. We like to have most every us ed by force, almost, and—great heavens!" she said, shocked, "here I am, being kissed by a man I never met until a week ago—and that I've hardly spoken ten words to before. But then you're so—so masterful; how can I help myself?"

In another part of the garden his was saying: "I'm awfully glad you love me. And I'm especially glad it's you—because I was tired to death of being ordered around willy-nilly and bossed and trampled on—in a very gentlemanly way—by that regular cave man. I tell you, Hobart, a woman wants to be wooed delicately and treated like an equal. We've changed a lot since the stone age."

He left her just as Boughton came down from his room.

Presently the car was brought up and Virginia and Boughton went for their ride. The feel of the breeze on her face, the swift motion, the glory of the moonlit night, and the engaging talk of her companion soon cleared her mind of its tumult of anger and fret. She almost forgot Holmes—almost, but on the return from the trip she felt a little pique that he didn't seem to be at all concerned over the late unpleasantness.

At bedtime the girls compared notes, although Virginia said nothing of her scene with the "cave man," as she called him.

"Mr. Holmes is the man of my heart," declared Ida enthusiastically. "I'm going to make a dead set for him. He's so nice and big and strong and disobliging. He didn't say 'by your leave'—just told me where to go and what to do, and I went and did it like a meek little girl. O, Mr. Holmes is magnificent."

How I Paid my Way into English High Society

by Mary Isabel Brush

(Copyright, 1914, by The Chicago Tribune.)



Herewith is presented the second installment of a remarkable series recounting the actual experiences of an American woman in buying her way into the society of English nobility. The articles were written shortly before the war broke out. Last week Miss Brush recounted how she selected Lady Balmoral from among several professional introducers and after much dickering started on her journey through teas, motor tours, parties, and dinners, meeting persons more or less distinguished by titles. She had progressed as far as a tame tea on Carlton Terrace, where badges, tiaras, and coronets signified the aloofness of those present from the common herd, when the first installment closed.

Miss Brush prepared this series originally at the expense of and under the direction of the Saturday Evening Post, but the breaking out of the war prevented publication at the appointed time, and recently "The Chicago Tribune" bought all the rights of the series from the Saturday Evening Post. Miss Brush for some years has been a contributor to "The Tribune" under the pen name of "Mme. Y."

(Continued from last Sunday.)

IT was the evening of the third day. Eating and listening to parlor recitations were the sole benefits I had thus far derived from English society. American girls with $5,000 to invest could buy a good many chocolates and attend a number of high class vaudeville entertainments for that. Still, I could see that we were insidiously attacking society much more seriously than from the standpoint of food and song. The deep gray eyes of the countess were heavy with sleep after her big supper, yet something happened to glue her to her post. Lady Alice suddenly filled the doorway through which we were about to depart. She had on a coronet that looked like a chafing dish standard turned upside down. One of the legs curved out high above her nose, and from the bottom of its foot flashed a huge diamond.

Lady Balmoral engaged her in conversation, in the course of which they moved toward the lantern lit garden, where the countess beckoned me. The two seated themselves beside a table under a tree, and I came up just as Lady Alice said that her son was going to Canada. Lady Balmoral made her customary introduction of "You remember Miss Brush?" I asked at once why all of the young men of England went to Canada. "It is for pleasure?" Lady Alice vouchsafed a reply:

"Well, you know what we all need nowadays!"

Certainly I did! They all needed money with which to maintain their diamond headdresses and an ancient dead glory. I said I could not understand why more of the young men did not go to the United States, where the chances were three to one against those of Canada. Lady Alice brightened. Did I know something about business? Could I tell her how her son, heir to the ancient title, could make some money? I offered a few suggestions and gave some addresses in the United States, which Lady Alice delightedly wrote down with a pencil on the flap of a used envelope, secured from the Earl of Balmoral. My sponsor was pleased, but advised me not to be too enthusiastic about my country.

During that same evening we had another piece of luck. Along came a man so old that he trembled a little. People shouted their remarks to him, because he did not hear well. He whistled when he talked, because his front teeth were missing. My sponsor grabbed him for an introduction to me. "He's a big catch," she whispered. "An old title and very rich. You know, the two things seldom go together." The beau accorded me one swift, fleeting glance and word.

"But I shouldn't think he would be very interesting to talk to," I objected.

"O, yes," she rejoined. "But you'd soon get used to that."

She had acted on her principle and was not disappointed. Her pleasure in her coronet and the roll of the word lady on servants' lips compensated her for all of life's little ills, such as the absence of love and money. Still, she did not have such a bad bargain as some, for her husband was fond of his family, bore a very honorable title, was not divorced from his first wife—the music hall favorite—and therefore held excellent standing with the king and the queen. As for him, if she did not run him into a public scandal with her perfectly matter of fact business methods, I could not see that he had lost in his selection of a wife. I always saw her faculties in play in the management of a tea room. She had the orderliness, discretion, persistency, and economy that mark the type of efficiency for such a minor success. Added to these she had the supreme gift of devotion to an idea. She would do all of the upstairs work with ardor, and with the money saved pay three men to stand in livery at the front door. She would live on pickles indefinitely for the sake of entertaining Lady Alice once at dinner. She would stand like a soldier before fire and take a snubbing from an older title. Such qualities in combination are rare, now that democracy is sweeping the world, and so I say, since the earl sets store by his toy of a title, he is fortunate in his wife. Without her he might be living in rundown lodgings, or be engaged in trade. In looking on the structure of their glory I was reminded of a statement we sometimes see now in the papers: "The scientist kept one of the cells alive long after the subject had ceased to breathe."

In spite of my chaperon's diligence I felt that we had as yet viewed her social group merely in its large, impersonal aspect. On the fourth day we tackled it more intimately. We went to a luncheon at the Ritz. It was a significant occasion for me because the hostess had been launched by my patroness. If I were an American heiress I might one day entertain in the same way. Lord and Lady Balmoral were both there, as well as Lord Duffering and a young girl whom the countess had been chaperoning all season. The countess had changed her dress from the white cotton one of the five previous days to a steel blue charmeuse. I always seemed to have seen her clothes in a department store window, and marked at $40. If this were the original price I am sure that she managed by some ruse to get them cheaper.

The hostess had the privilege of sitting between two earls, one of whom was Lord Balmoral. The other, I learned, was of the same profession, except that he introduced men, his presence was what made my chaperon regard the occasion as important. His title dated back several hundred years. The American hostess had the further privilege of entertaining, at a good many dollars a plate, a French nobleman, whose title is discounted in England; Lady Something-or-Other, her brother, who achieved no title, and myself. For $5,000, and another sum, several times as great, for incidentals, I could work myself up to the position where I might sit with a broken down peer on either side of me. But being as yet only the girl with presumably that much to spend, I could merely sit by a "Mister" and the youthful son of the Earl of Balmoral by his music hall wife. The "Mister" had an impediment in his speech, and the lord's four front teeth were missing. The former had little to say except about the outrageous fact that we had an American waiter. He observed indignantly when the hors d'œuvres were served: "This man says, 'What will you have?' An English waiter would stand at your elbow all day without uttering a sound." The lord was so disgusted with me for my ambitions that he would not say anything at all.

"They are awfully particular here about class," observed the "Mister." "You see, that Frenchman's a duke, but there he is at the end of the table below even you. And these are merely earls beside the hostess." Then he swelled up with pride. "But they are British."

"And, therefore, only to be secured by purchase?" I added.

He looked so furious that I hastened to pacify him. "Tell me, can't a hostess sit by whom she pleases of her guests?"

"Dear me, no! I've taken in the most awful looking things because they were duchesses."

I thought of the statement in the point of view of those young women whom I had counted on the walls of Lady Balmoral. If they succeeded in buying themselves a guest list of broken down peers they would have to be bored by them throughout the entertainment, no matter what young and charming men they might have induced to come.

* *

SLOW PAYMENTS DISTURB COUNTESS.

But I am giving a false impression. I am letting it be understood that we progressed in a serenity undisturbed by the mention of money. As a matter of fact, this was the first and the last subject of discussion at every meeting. The controversy rose in a crescendo with the passing of the days, and ended with the week in a Wagnerian crash.



THE HOSTESS HAD THE PRIVILEGE OF SITTING BETWEEN TWO EARLS

Forty-eight hours after I made the first deposit the countess said: "Listen! Even if you don't hear from America by tomorrow, couldn't you bring me a little just to help out? I could telephone through for your invitation to Carlton Terrace, but it's a real favor and I think I ought to have something." I took her £10 and resolved that she should have no more. At the luncheon just mentioned she asked me to bring her some on the following morning, when we were to go to Henley. I said that we would see, and then appeared without any. The countess thought of nothing else all day.

We went up by train and motored from the station in a taxi—a very dirty one inside and out. A red faced, courtly servant of the host's was at the porte cochère. He saluted and said "Your lordship" when the men got out. Lord Duffering had on a straw sailor that was too small for him, which he bought in Medicine Hat. The servant bowed and said: "Will you go this way, your lordship? What time will your lordship have the motor? Very good, your lordship." He touched his hand to his head again and again.

For once the countess derived no satisfaction from this tribute. Her mind was voyaging through strange seas of thought alone. The house was sweetly dignified and historic. Its brick front bore a tablet stating that "Herr Wilhelm III. rested here on his way to London, 1688. He received the declaration of the peers after the withdrawal of James II." We were just passing this impressive announcement on our way into the cool depths of the wide hall.

"If you gave me a check," said the countess, "you could come to our house and stay a fortnight. That would be all right. You know I always have my money in advance. But I thought you had such a nice face." She implied that she did not like it so well as on the days before.

"O, thank you," I answered. We went into the spacious mansion in silence. Silently and not very graciously the countess powdered her nose. The party took place on the banks of the Thames a mile from the house. We walked by twos through the hard, winding path between the rich green and the rose gardens. I was with Lord Duffering and the countess whispered converse with her lord.

* *

INFORMALITY MARKS FUNCTION.

A tightly laced, red faced woman greeted us, and the countess thanked her in innuendoes for something that I took to be the invitation which she had requested for me. The hostess looked round in a bandeaulike way for some one suitable for us to meet. Her eye fell on a man from North Carolina. He talked to me in a pronounced southern accent to which I did not listen. The English were arriving and they commanded my attention. If the countess' day was shadowed mine was illuminating. I had not as yet seen her social circle informally and in the try-out of an eight hour association.

A newcomer said, "*How* do you do?" as if it were pumped up from somewhere in the depths of her. It was followed by a long pause among the group at which it had been projected, save for an answering salute from one woman. Nobody introduced any one. A girl who had in some unspecified way come to know the late arrival approached and demanded: "Lady Swansdown, did you motor up?"

"Yes," said Lady Swansdown. "We motored up."

"Dreadfully hawt!"

"O, dreadfully hawt! I think it will rain."

"Quite so!"

With this the new arrival moved to another group, where the performance was repeated. "Hawt!" "Dreadfully hawt!" "Did you motor up?" "Quite so." Other guests appeared and went through the same exercises.

Informality marked the progress of events. Lady Bromley proclaimed with solemn determination: "Now Eton's going to win. At least if it doesn't I'll take a header into the river!"

From group to group ran exclamations: "Lady Bromley taking a header into the river!" "Did Lady Bromley say that?" "Very amusing!" "Extr'ordinary!" "Fancy Lady Bromley taking a header into the Thames!" Little echoes of these comments flew between the groups for an hour, and all day like a refrain in the conversation one heard: "Motored up." "Sorry we didn't motor up." "Dusty motoring up." "Tomorrow we'll motor up if it doesn't rain." "Quite so."

Lady Balmoral looked so distraught that the hostess, who took more interest in her guests than English good taste dictates, asked if she would like to go in a punt. She said that she would, and a party was swiftly arranged in one that put out into the river, which was already thick with gay assemblages shooting along in low, flat boats. We punted to a place near the goal, and on our return ran into a tradesman's barge that was filled with brightly colored toy birds and other mascots. A few of them fell into the river from the force of the impact, but as our punt bore the markings of a coronet the tradesman apologized. His flagpole was winged with a wooden sign advertising "Swimming lady. Very amusing." She was a small, rubber lady, attached to a long tube topped with a bulb. When you threw her into the water and squeezed the stem she swam. Lady Balmoral said she wanted one for her small nephew. We asked the price, and when the man said it was two shillings every one exclaimed: "Ruinous!" "Don't think of it!" "Give him sixpence." The countess had the rubber lady when she passed over this sum. Our punters started swiftly down the river, pursued by the tradesman, who collected his full two shillings only after long pursuit and stirring argument.

When we put in Lord Balmoral was waiting for us. "I say, Baby!" He began to pour out a story.

"Don't tell mother we paid two shillings for this!" the countess interrupted.

The count did not hear. He was beside himself with mirth. "When the race ended they stuck up the wrong number down there at the goal, and we thought England had won. A man started in a punt down the river to congratulate them. After he got out where he couldn't see the stand they changed the number, and I said: 'What an extr'ordinary joke!'"

* *

SHOULD PAY BY EVERY RULE.

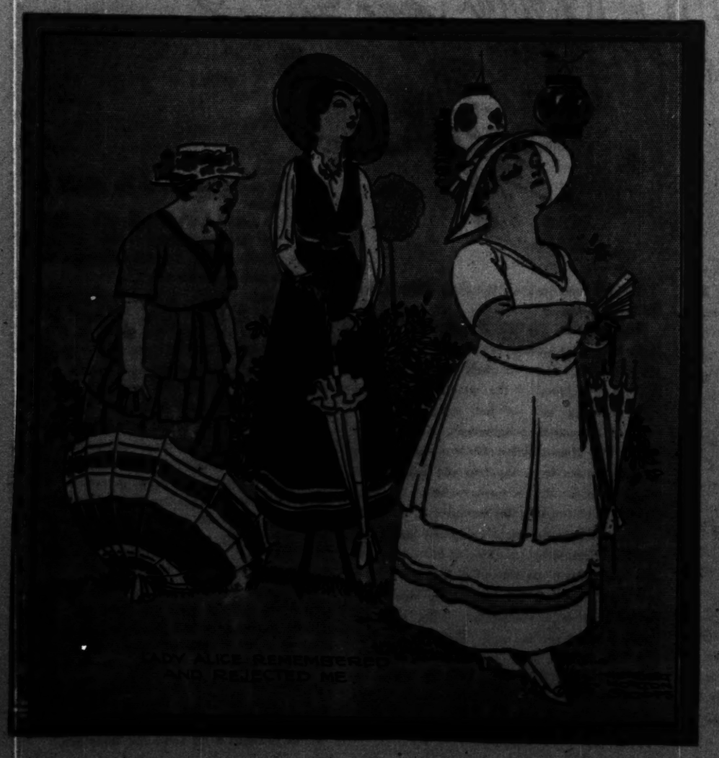
Lady Balmoral did not sympathise with this mood. She was forever thinking on the fact that for two days she had received no money from me. I was gradually sensing her interpretation of that original, indefinite arrangement between us. Since I was an American, it followed that I was rich and a little demented about English society. By every rule of human nature I would give her that $560 for which she had asked when she found that she could not get $5,000, and in the fall I would produce the larger sum in my zeal to meet the king.

We crossed the wide lawn to the luncheon tables spread upon the green, and I remarked on the loveliness of the arbored vistas. "Your people in America should see you now," she remarked. She meant that they would give me any amount of money to sustain my grandeur. "That was Lady Marsdale who came and sat down by you quite voluntarily."

I tormented her because I would not state definitely what I meant to do. Very little had been said about the party to meet royalty, and I was not sure whether she meant to take me. "Do you expect to go to Strawberry Hill on Saturday?" I questioned.

"Yes," she answered without saying whether I could go, too. I did not know why she was so concerned to protect royalty from me when she offered me so freely to her friends. One thing was certain, however: She would take my money if she could get it, and she would leave me behind on the important occasion if she dared. At luncheon we pursued our separate trains of thought, and through the long afternoon, during which the guests fretted one another. At 4 o'clock we took our way toward the tables, now spread for tea, and we were no nearer an understanding than at noon.

(To be continued next Sunday.)



LADY ALICE REMEMBERED AND REJECTED ME

The BLACK PEARL by MRS. WILSON WOODROW

"Every Deputy in the County Here,' Said Seagreave. "No Exits for Us Anywhere. The Sheriff Has Them Well Stationed."

SYNOPSIS OF PRECEDING CHAPTERS.

At Paloma, Hanson, theatrical manager, meets and falls in love with Pearl Gallito, the Black Pearl, a dancer whom he wants to put on the stage. He incurs the enmity of Hughie, her brother, her father, and Bob Flick, a suitor of Pearl's, who looks up Hanson's record and finds that he has a wife living in Colina. Hanson luckily also "gets something on them"—that they are concealing Crop Eared José, a fugitive from justice. The three are ignorant of Hanson's knowledge. Pearl, infatuated with Hanson, refuses to give him up in spite of his wife—that is, until Hanson makes a fearful break by inferring that her nickname, "The Black Pearl," refers to her character, not her coloring. Before this she was ready to elope and sign a contract with him. Afterward she scorns him and goes away to Colina to forget. Still, she refuses to sign a contract with Sweeney, rival theatrical man. In Colina she practices her dances, but fails to forget Hanson, who persistently communicates with her through Mrs. Gallito. In Colina she meets Crop Eared José, Mrs. Nitschkan, Mrs. Thomas, and Harry Seagreave—"Saint Harry"—who interests her.

Flick comes to Colina and visits Pearl. Gallito and he believe that she is forgetting Hanson while cultivating the acquaintance of "Saint Harry," British soldier of fortune. But no. From Flick she learns that Mrs. Hanson has gone east, and makes arrangements to have Hanson come and see her secretly.

Hanson arrives, and then Pearl discovers that she does not love him, and sends him away, realizing that it is Seagreave she loves. Hanson swears revenge. That night Pearl dances farther into the heart of Seagreave.

Hanson, infuriated, leaves Colina planning to call the law into play to capture Crop Eared José and thus injure Pearl. Flick, Gallito, and Seagreave. The heavy fall of snow however makes the trails impassible and the plan is abandoned. Seagreave confesses to Pearl the existence of an old sweetheart.

CHAPTER XII.

As that long, white winter slowly wore away there were many in the camp who, although they had endured the strain of wearing monotony through many previous seasons, nevertheless suffered greatly from it, and, in consequence, as the clock of the year began to indicate spring an almost riotous joy was felt and expressed when it was announced through the camp that the Black Pearl had again consented to dance for them.

The messages for Pearl included a letter from her mother and one from Bob Flick, but none from Hanson. Bob Flick announced that his patience was worn thin and that he would be up on the first train bearing passengers. Mrs. Gallito's letter was full of commiserations for her daughter on her enforced detention, and she evidently regarded the nature of that durance as particularly vile.

"Pearl, how you been standing it up in that God-forsaken hole where you can't even keep warm is what beats me. I'm afraid, when I see you again, you'll be all skin and bone and shadow. I do hope you won't be sick like poor Hanson. I had an awful sad letter from him; seems he took cold and's been at death's door."

Pearl rustled the paper impatiently. She was not interested in this news. Hanson occupied her thoughts so little that she did not even pause to wonder how he was. The very sight of his name in the letter stirred a vague irritation in her. Absorbed in her love for Seagreave, Hanson had become to her as a forgotten episode.

However, her mother dropped the subject and took up the more interesting one of Lolita. "That bird certainly has mourned for you, Pearl. I guess she'd have just about pined away if it hadn't been for Bob Flick."

But Pearl was not the only recipient of letters from the outside world; all of the little group, with the exception of José, had received their quota, even Mrs. Nitschkan.

Mrs. Thomas absorbed herself in her correspondence. "Say, Sadie," she cried presently, a ripple of joyous excitement in her voice, "listen here to what Willie Barker says, 'If you don't come back soon, I'm going to lay right down an' die, or maybe take my own life.'"

"Then you'll stay right on here," said Mrs. Nitschkan shortly but emphatically. "Such a chanst as that's not to be missed."

Mrs. Thomas pouted. "But, honest, can't we pretty soon leave these old prospects that you're a-nursin' along to salt an' get ready to palm off on some poor easterner?"

The gypsy took a long draught of coffee, wiping her mouth on the back of her hand. "Your ungratefulness'll strike in and probably kill you, Marthy Thomas. Here I burdened myself with you to save your life insurance and the nice little property Seth left you from a pack of wolves in the camp that's after them, an' not you, an' what thanks do I get? All these months I been workin' like the devil to convert you an' José, an' as far as either of you's concerned, I might a darned sight better have put in my time tryin' to save the soul of a flea. You couldn't even let a poor, God-forsaken robber like José alone. Don't you know that if you got a thousand husbands they'll all treat you as bad or worse'n Seth did?"

"He's an angel in heaven right now an' don't you dare say a word against him, Sadie Nitschkan," cried Mrs. Thomas defensively, "but he was a devil all the same."

"They're all devils," returned Mrs. Nitschkan fatalistically. "There's no man can stand seein' a feather pillow around all the time an' not biff it, especially when it can turn on a gallon of tears any time of the day or night."

Mrs. Thomas made no effort to refute this last aspersion. Instead, she began to weep loudly and unrestrainedly. "Bob Martin says in his letter that he hopes I'm havin' a pleasant time," she sobbed. "He don't know the loneliness, not to say the danger, of being snowed up in these mountains with a woman that ain't got no more feelin' than to skin you alive whenever she's a mind to. I ain't afraid of gentlemen, even husbands, but sometimes when you get to jawin' me, Sadie, with a gun in your hand, it makes my poor heart go like that, an' I crawl all over with goose flesh."

Fortunately, the thaws continued, and if no great quantity of snow fell between now and then, the first passenger train was scheduled to run through on the day that Pearl would dance, but Bob Flick, by some method known to himself, had succeeded in making his journey on the engine, and thus arrived at Gallito's cabin several days before he was expected, looking a little more worn than usual and faintly anxious, an expression which speedily disappeared as he saw the radiant health and spirits of Pearl. As for her, she was unfeignedly glad to see him.

"I sure have worried a lot about you this winter, Pearl," he said to her that evening as they two sat a little apart from the rest, Gallito, José, Hugh, and Seagreave, who all clustered about the fire, while Pearl, as usual, had drawn her chair within the warm gloom of the pine scented shadow.

"Ain't you silly!" She looked up at him with her heart shattering, adorable smile.

"I am always about you," he said. "You're all I have to think of, Pearl, night and day."

She patted his arm lightly. "I've always got you to depend on anyway, haven't I Bob?" Her soft, lazy, sliding voice was itself a caress.

"You sure have. Any time, anywhere. No matter what happens, I can't ever change, Pearl. Lord! You ought to know that by this time."

"Maybe I do, Bob, and maybe I like knowing it."

"I hope you do, but it wouldn't make any difference whether you did or didn't. I got to love you. I guess the cards fell that way for me before I was born and nothing can ever change that layout."

"You've never failed me yet, Bob."

"And never will. O, Pearl, don't you, can't you see your way to marrying me?"

She stirred restlessly, a faintly troubled look shadowing her face. "There's so many of me, and I never know what I'm going to do or how I'm going to feel. I'd just be bound to make you miserable."

"It wouldn't be the first time," he said a little sadly. "But you see I know you. I ain't got any mistaken notions about you, and I love you more than any other man in this life'll ever do, Pearl."

Again she moved and looked at him as if his words had roused in her some regret. "I guess that's so; but—it wouldn't be a square deal."

"I'll tend to that," he urged, "and you'll just have to know that I'm always loving you, no matter what's to pay."

"I——" she began, but was interrupted by José, who bowed low before her.

"Señorita," grandiosely, "the ladies and your father beg that, unworthy as I am to dance on the same floor as you, that yet, as a compliment to Mr. Flick, we go through some of the Spanish dances together."

Pearl assented and half rose, but Flick laid a detaining hand on her sleeve. "She will in a minute," he said. "Run along now, José, me and Miss Gallito's got something to talk over." He bent close to her again. "Pearl," there was not the faintest shake in his voice, "what are you going to tell me, now?"

"O, Bob," the regret was in her voice now, "I wish, I wish you didn't feel that way. I love you more than most anybody in the world—but not that way. And—and I don't want to lose your love for me. I like to know it's there. I sort of lean up against it."

He waited a moment or two before answering her, and then his voice was as steady as ever. "You can always come back to my love for you. The stars can fall out of the sky and the mountains slide down, but my love for you can't change, Pearl. It's fixed and steady and forever."

"Dear old Bob," she touched his cheek as she passed him with a light caress and went on into the room beyond to get her dancing slippers.

It was later that evening that José began his unceasing importunities to see Pearl dance in the town hall. A stern and surprised veto of this plan was his immediate answer. But José was the most convincing and plausible of pleaders.

"But, Gallito," he cried almost piteously, "since Mrs. Nitschkan has watched my manners I have been like an angel. No more does the camp say that this hill is haunted, you know that."

"I told you what you'd get if you didn't stop hootin' at people who was passin'," remarked Mrs. Nitschkan, knocking the ashes from her pipe out on the hearth and then carefully refilling it. "But you're none so good now that you need brag. I don't know that playin' monkey tricks to frighten folks ain't just as good a way to put in the time as sittin' 'round holdin' hands with Marthy Thomas."

"Sadie!" Mrs. Thomas drew forth her handkerchief and prepared to shed the ready tear. "How you can have the heart to talk so to a woman that ain't buried her husband twelve months! Mr. José ain't even thought of takin' the liberties you sit there accusin' him of. If I had a live husband to perfect me, you wouldn't dare treat me like what to do."

"If you were a man, Nitschkan," José drew himself up truculently, "you would indeed answer for such speeches, and you would not have converted me so easily, either. I have no fear of men." This was quite true, he had not, but his eye quailed and drooped before the steady gaze of Mrs. Nitschkan.

"Come, come," said Gallito peremptorily.

José diplomatically dropped the subject, which did not mean that he had abandoned his plan for one moment. He merely waited a more convenient season. His strongest arguments were that it was not an infrequent occurrence for Gallito to entertain guests of his own nationality in his mountain cabin.

Gallito at first absolutely refused to listen to him, but so adroitly did José bring up the subject every evening that he began to make some impression on his stern jailer. He was careful, though, not to mention his hopes until near midnight, when Gallito's normally harsh mood was greatly softened not only by winning the final game, which José invariably permitted now, but also by the mellowing influence of his bland, old cognac. Then Gallito would embark on an the wild folly of his desire.

Their debate continued for several evenings and finally ended, as José meant it should, in Gallito giving a reluctant consent, under certain conditions which he insisted should be rigidly carried out.

He admitted that it was unlikely that any suspicion would be aroused in the village. Those who saw the party enter the hall would, if they thought about the matter at all, take it for granted that the stranger was some friend of Bob Flick's who had come up with him on the train. But two conditions Gallito insisted upon: the first, that José was to turn the collar of his heavy overcoat high up about his face and draw his hat low over his brows, and the second was that he was only to be permitted to observe the dancing from behind the curtain of the little recess at the end of the hall which served Pearl as a dressing room. He might gaze his fill through the peep hole there, but under no circumstances was he to be seen in the body of the hall. But these conditions, as Gallito pointed out, were entirely dependent on Pearl. It was a question whether she would tolerate José for a whole evening in her dressing room.

At first she refused flatly to do so and turned a persistently deaf ear to José's pleading. She had to slip out of one frock and into another at least three times. There would not be room with José sitting there.

"But, dear Señorita, I will not be sitting there," he cried. "When the moment comes that you change your frock I will be standing with my face to the wall and my eyes covered with my hands."

"I should hope so," murmured Mrs. Thomas, who was present.



HE TOOK A RAPID STEP FORWARD AND WITH ONE QUICK SWEEP OF THE ARM RIPPED BACK THE CURTAIN.

But Pearl had another reason for not wishing to be alone with José upon this occasion. She meant to wear her emeralds, and she was not so anxious that the light fingered bandit should have so near a view of them. When she mentioned this to Bob Flick and her father, however, they laughed at her fears. Not that they trusted José, but, as they pointed out, no matter how much he might be tempted by the jewels, there was no possible way to escape with them. He was clever enough to realize this, therefore his resistance to temptation under trying circumstances might be taken for granted. So Pearl at last gave her consent.

Upon the afternoon of the day that Pearl was to dance Hughie brought the news that the first train bearing passengers had arrived, hours late, nearer 6 o'clock in the evening than 12 noon, when it was due, but nevertheless it had made the journey. It brought several people, but no one seemed to know who they were.

"It is a question," said Gallito, squinting his eyes at the sky, "whether they will get back as easily as they came. See, the snow is again beginning to fall."

It was still snowing as the entire party, men and women, drove down the hill to the town hall. As there was not room for all in the mountain wagon, Seagreave again drove Pearl down in his cart.

They arrived early, as Gallito meant they should, and to his satisfaction found almost nobody in the hall, which was yet but dimly lighted.

Pearl immediately vanished into her dressing room, with José carrying the case containing her makeup, changes of costume, slippers, etc., close behind her.

Mrs. Nitschkan and Mrs. Thomas, Flick, Gallito, and Seagreave selected their seats in the front row and, sitting down, began a discussion of certain mining matters while the house gradually filled. This took but a few moments. The inhabitants of Colina were too keen for a little diversion after the winter of famine of amusement to stand upon the order of their coming. They came at once, and almost in a body.

Pearl was equally prompt, ready to begin upon the stroke of the hour, and as the time approached Hughie could be heard running his fingers over the keys, although the curtains had not yet been drawn back. By this time there was no longer standing room in the hall.

Mrs. Nitschkan was still deep in a mining discussion. "Who should I run across yesterday," she was saying, "but the Thompson boys. They just took a lease on the Pennyroyal, you know, and they wanted me to go up and look it over. Well, I know, and you know, Gallito, the history of that mine from 'way back. 'She's got a bad name, boys,' I says, 'a bad name.' Well, I went through some of the new drifts with 'em and I chipped off some specimens." She pulled two or three of these from her coat pocket and passed them over to the men. "They sure look mighty good to me," she chuckled. "The truth of the matter is that that mine ain't never been worked right. We can knock it so skillful, though, Gallito, that the boys'll be glad to let us have it for 'most nothing. Jus' look 'round the hall, Bob, an' see if you can see 'em here tonight."

To oblige her he turned in his leisurely fashion and began to scan the audience.

Flick had never been known to start; that was a part of his training. Now, his face was quite as impassive as usual. His mild, indifferent glance continued to rove over the house, noting with the accuracy of an adding machine certain men who either stood or sat in different parts of the house. Presently he encountered the gaze of Hanson, who was sitting almost directly opposite him and who was evidently trying to attract his attention.

Eye held eye. On Hanson's face was unconcealed triumph, a cynical exultation. He nodded with smiling insolence, but Flick regarded him with a blank stare of non-recognition for a moment or so and then turned indifferently away. It was a matter of considerable surprise to those who best watchful eyes on him from various parts of the hall that he did not, as far as they could see, speak either to Gallito or Seagreave.

In any event, he would have had but little time for consultation with them, for almost immediately the curtains were drawn aside, Hugh began to play, and Pearl made her appearance.

To all those eager, watching people Pearl seemed truly the incarnation of May in all its glory and shimmer, and Hughie's music was like the silver, fluting notes of her insistent heralds proclaiming the south wind, and bird calls and murmuring rivulets of melting snow. And when she ceased and they finally permitted her to withdraw before dancing again it was almost with a shock that they realized that the snow was still falling outside.

It was then that Bob Flick turned at last to his two companions. "You've seen?" was his brief, low voiced comment. Both men nodded.

"Every deputy in the county here," said Seagreave in as low a voice as the one Flick had used. "No exits for us anywhere. The sheriff has them well stationed."

"Thank God, I came," muttered Gallito, "but I wish we knew their plan."

"That's easy," said Flick. "Hanson's so sure that he's won the game before it's played that he's ready to tell any one that will listen to him how it all happened, before it's begun. I guess I'll go over and talk to him a little before Pearl comes on again."

He rose to his tall, languid height and sauntered in his laziest fashion across the floor.

"Say, stranger," he began, resting his elbow on the back of a chair next Hanson, and leaning his head on his hand, "haven't we met before? It seemed to me a few moments ago when I caught your eye that your face was more or less familiar."

"Well, now, ain't that strange!" exclaimed Hanson in affected surprise. "But I just had a sort of an idea that you'd recognise me tonight in spite of my disguise. Yes, now you ask me, let me tell you, since your memory is so poor, that we have met once or twice before, but it ain't likely that we ever will again."

"Is that so?" said Flick politely. "Well, maybe you're right. It does kind of look so from the layout you've got here. How are you going to play it, anyway? Both ends to the middle, I suppose."

"Correct," returned Hanson blithely. "We lined up outside to watch you when you got out of the wagon." "Why didn't you take us when we drove up? You had the whole bunch of them."

"We're taking no chances," Hanson winked knowingly. "The boys up here have been having a long, dull winter, and such a move on our part might have given them the idea that we were trying to break up their fun this evening, which they wouldn't have stood for. Then, old Gallito's popular here, God knows why, and if he'd asked the boys to stand by him and they saw a chance of some excitement, why, we'd have had an unnecessary mixup. See? Not but what we'd have been a good deal more than equal to any scrap they could have put up, even if led by you and old Gallito, but the sheriff didn't want any trouble of that kind when it was so easy to avoid it."

"Good sense," commended Flick. "But are you so sure you've entirely sidestepped that danger? There's after the ball is over still to be considered."

"Trust old uncle wisecrack over there for that," said Hanson, vainglariously, and nodding as he spoke toward the sheriff, who leaned big and calm and watchful against the door at the back of the room. "He's a born general. The plan, son, can't be beat. They know he's in the Pearl's dressing room and they got the building well surrounded on the outside. I guess it's a scheme that even such crafty crooks as Gallito and——" He paused and smiled a little under Flick's steady regard, the "you" he had meant to say died on his lips. From neither victor nor victim did Bob Flick ever permit a familiarity. "Yes, there's no getaway possible," he substituted hastily. "It'd be foolish of the boys to try and put up a fight."

"I guess you're right," agreed Flick. "I guess we're too old and stiff and tired to draw our guns unless there's a chance for us, anyway." Flick rose with his usual languor.

The curtains had not yet parted, so he took occasion to relate to Gallito and Seagreave the result of his conversation with Hanson.

As Bob Flick whispered the scheme to the two men the gloom deepened on Gallito's face. It seemed to him too comprehensive and efficacious to evade. But Harry did not share his depression. As he listened his face changed and set. In his eyes was a flash like sunlight on steel. He was the old Seagreave again whom José had once described to Gallito. The Seagreave whose mind worked with lightning rapidity, who ventured anything, as gay and invincible he fought in the last ditch, his back to the wall and all the odds against him.

"I've got an idea," he said. "It may not work, but it's a chance." He bent forward and in a rapid whisper outlined his plan for them. "I wonder," he said, "if they'd nab me if I started to go over and talk to Hughie? Do you suppose they would permit me a word with him?"

Flick laughed. "Any number of them," he said. "If the rats they've caught want to run around in the trap, what's that to them?"

Seagreave had no opportunity to carry out his plan just then, for Hugh began to play and Pearl made her second appearance. The very sight of her, their vision of spring, who seemed to have sped up from the valley far below and transformed the dark and dreary winter, brought the house to its feet and sent a storm of applause ringing to the rafters.

But she was spring no longer. In this dance of the seasons she was giving them she now typified summer, splendid and glowing.

On this second appearance she was dancing the summer and dancing it with a passionate zest and spirit, alternated with enchanting languors. When at last she ceased it seemed as if the encores which drew her back on the stage again and again would never end.

And the sheriff, noting this, stirred uneasily and whispered to a grizzled companion: "I wish this was over, Lord, I do! Things don't look quite so dead sure as they did. Gosh! She's got 'em all right in the hollow of her hand."

"It's her you've got to reckon with," returned the companion gloomily. "This blasted long winter's got the boys right on edge. They're jus' spoiling for some devilry or other, and if she comes out in front of the curtain and makes an appeal to 'em, why, there'll be one of the meanest scraps that's been seen in the mountains for some time."

"You bet," agreed the sheriff. "What do you suppose that Seagreave's chinning Hughie about?"

"God knows!" returned his pessimistic companion. "Nothing that's going to help us any, you can stake your bottom dime on that. Here she comes again, and you and me's just as big fools about her as the rest if we'd let ourselves be."

This time Pearl danced the autumn, a vision of crimson and gold, with grape leaves wreathing her black hair.

"She's gone to their heads worse'n wine," muttered the sheriff. "I suppose it's now she's goin' to ask 'em to stand by her, an' with leaders like Gallito an' Bob Flick an' Harry Seagreave to line 'em up an' carry things with a rush, where in hell are we?"

But the dramatic appeal he had anticipated was not made. The Pearl, after one recall after another, had retired to her dressing room and positively refused to appear again.

Slowly the good humored, laughing crowd filed out. The presence of the sheriff and the various deputies aroused no suspicion. It was but natural that any one who could get there from the surrounding camps should be present.

About half of the people had passed through the narrow door when Pearl made her appearance at the back of the hall. She had thrust her arms into a long, fur lined crimson cloak, but it fell open from the neck down, revealing her crimson and gold frock and gleaming emeralds. A black lace mantilla was thrown over her head and half over her face, showing only her sparkling eyes. She began taking various gay little steps, still full of that joy of movement which had possessed her all evening.

A waft of exquisite perfume filled the air, but the eyes of the two deputies who guarded the door were fixed with an almost stunned astonishment upon the jewels which covered her bare hands.

The sheriff had given orders that the Pearl and Hughie, Mrs. Thomas and Mrs. Nitschkan were to be allowed to pass, were, in fact, to be got out of the hall just as quickly as possible, but these orders had not been clearly understood and the two deputies at the door halted Pearl, Hughie, and Mrs. Thomas, who was close to them.

Before either Pearl or Hughie could protest Seagreave, who had been about ten feet behind them, was at their side. "Let them pass," he said. "Those are your orders."

"I hadn't heard it," said the other man, "and I'm not taking my orders from you."

But the words were scarcely out of his mouth before Seagreave's arm, that "left" which had floored many an opponent in the old days of his middleweight championship, shot out in a hook, lightninglike, to the right side of the jaw of the nearest deputy. The man reeled under that impact and went crashing over against his companion, bringing them both in a heap to the floor. At the same moment Pearl, grasping Hughie's arm, pulled him about the two who lay half stunned and was out of the door like a flash.

Mrs. Thomas, who had been taken into the confidence of the group only so far as to have it impressed upon her that she uttered the word José at her peril, and that the bandit's name was now Pedro, had not been quick enough to follow Pearl and Hugh in their flight through the door and now stood helplessly gazing about her, confused, almost dazed, by the whole situation.

The sheriff, whose attention had meanwhile been occupied by Mrs. Nitschkan, who was creating a lusty disturbance in the middle of the floor, ran forward, shouting orders. "Let 'em go, I tell you!" to those who would have pursued the Pearl. "Where's your heads? I told you that this hall had got to be cleared, and cleared quick, of the women. As for you, Seagreave," catching Harry by the arm, "don't try to wriggle through that door. You're under arrest."

"Look here, sheriff, it's snowing heavily. Hugh's blind, as you know, and can't possibly drive my horse up the hill. I drove Miss Gallito down in my cart and was to drive her back. You know there's no earthly way for me to escape, so if you let me drive those two up the hill, I'll either come back here or you can get me in my cabin."

"So that's your game, son!" the sheriff smiled cynically. "To stir the boys up now. It's too late. They're all safe home, with their boots off, and their wives talkin' to them. Even the girl couldn't make 'em forget the honor of capturing Crop-eared José here in Colina, so run along, run along. The girl's too pretty to be hurt with a frisky horse. My Lord!" striding down the hall again, "you fools, stop scrapping with that termagant and put her out, put her out, I say."

"Try it yourself," called Nitschkan tauntingly.

"O, Sadie, Sadie," cried Mrs. Thomas, running down the hall toward her friend, "it do beat the dogs how you act. These gentlemen'll think you're no lady. Do behave more refined."

But Mrs. Nitschkan paid no heed to her pleadings. "Who's this José you're all talking about?" she cried. "I know Pedro, but no José."

Then she wasted no more breath in words, but gave herself strictly to the business of the moment, prolonging the struggle far beyond the patience of the sheriff and his men. But ultimately numbers prevailed, and, although she resisted to the last moment, giving no quarter and asking none, she was finally landed outside and the door locked upon her.

Swearing volubly, the sheriff turned his attention to that far end of the hall where the deputies who had not been engaged in the struggle with Mrs. Nitschkan stood guard over Gallito and Flick, who had ranged themselves before the crimson curtain of Pearl's dressing room. Two men, three, counting José behind the curtain, against at least twenty! Hanson, from the back of the hall, yielded to his inclination to laugh.

"They lined up just as I expected," muttered the sheriff as he advanced down the room, "and it's a lot of good it's going to do them. Say," he called to Flick and Gallito, "it ain't no use drawing your guns, boys. I guess you two old hands got sense enough to see that. So all you got to do is to hand over the prisoner. We'll tend to the rest of you later."

"I guess you're all right"—Bob Flick's soft voice had a carrying quality which caused his words to be heard all over the hall—"but we all, Gallito and myself here, feel kind of puzzled. Of course, we see right from the first what the game was and that you were after us, but we ain't wise yet."

"Is that so?" sneered the sheriff. "Well, you soon will be. You step aside from that curtain, and, Bob Flick, my men have orders to wing you and Gallito both the minute you even start to throw your hands back."

Gallito shrugged his shoulders and threw up his hands and Flick laughingly waved his in the air.

"I guess you're right there, Bill," he said. "You sure got the argument of numbers. But say, boys, honest, what bug you all got in your heads? You see in this land of the free you can't subject me and my friend Gallito to such indignities as you're a heaping on us. As far as I can make out, you're only laying up trouble for yourself, and also"—here there rang a peculiarly menacing note through his soft, southern voice—"if I'm correct you're accusing Miss Pearl Gallito of being a suspicious character, and I'm assuring you now, boys, that either in the desert or here in the mountains that that's the sort of thing you've got to answer for."

"Stop your kidding, Bob," said the sheriff, impatiently. He took a rapid stride forward and with one quick sweep of the arm ripped back the curtain.

Then he fell back staring, dumb with surprise. For there stood the Black Pearl alone, a man's coat buttoned across her bare chest, and beneath it the froth of her rose colored petticoats. She stood somehow lastily enough, her head thrown back, her hands on her hips, surveying the group of men with a quick, disdainful smile, and then laughed insolently across them at Hanson.

"My Lord!" cried the sheriff, recovering himself, "how did you get here? Why, you just went out of the door."

"Gee! José dressed up in her clothes and made a getaway," called a shrill voice from the rear.

The sheriff swore audibly and violently as he ran to the door. "Here, three of you boys," he ordered, "stay here and hold these prisoners. It ain't ten minutes since the others left and there's no chance on earth for 'em to escape. We'll have 'em before you know it. Come on, the rest of you."

[To be continued.]

(Copyright, 1915, by The C. F. Wood.)

PART FIVE
COLOR SECTION

The Chicago Sunday Tribune.

THE WORLD'S GREATEST NEWSPAPER
FEBRUARY 13, 1916

CIRCULATION
Over 500,000 Sunday
Over 300,000 Daily

"JIMMIES"

THE GATE HOUSE STORIES

By WM. DONAHEY

THE old gateman's little house at the railroad crossing was filled most of the time with the children of the neighborhood. In fact, sometimes they were packed in so tightly that Mr. Binjy had difficulty in lowering the gates for the passing trains.

The good gateman had made it a custom to serve afternoon tea at 4 o'clock, and you may believe that few of the children in the vicinity failed to take advantage of this social opportunity.

Little Dot Mead, however, could not be induced to enter the gate house again after her first visit. Dot's sister, Betty, had tried in vain to coax the child in, but Dot received all advances with flat refusal. Even Jeff Blinn's assurance that no harm would come to her in Mr. Binjy's house failed to move the child. So Betty gave up in despair, for Dot thought the Boy Scout an oracle and if his arguments failed to convince her nothing would. Betty was greatly incensed at Dot's behavior, for it fell to the lot of the older sister to look after the smaller one, and if Dot continued to feel as she now did it meant that Betty would miss many good times in the old gateman's house.

Mr. Binjy felt there must be some reason for her absence, so he made up his mind to ask Betty about it. "Where's Dot?" he asked as Betty and the Gale twins came puffing into the house one afternoon.

"O, she's home," her sister said, dropping into the tiny window seat.

"But why doesn't she come to visit me any more?" asked the gateman.

"Why—why—she's afraid," confessed Betty.

"Afraid," exclaimed Mr. Binjy. "Why, what in the world is the child afraid of?"

"The little ninny is afraid of the genie you told her lived in there," laughed Betty, pointing to the closet in the corner.

"It's all my fault," cried Morgan Drew from his favorite seat behind the stove. "When she asked about a genie I should have told her it was a good fairy instead of a bad one that killed people."

"That's too bad," said Mr. Binjy, shaking his white head. "I think it's very wrong to frighten children. Once I knew a little fellow who was so badly scared he lost his mind, and he's never gained his senses to this day."

"O, she'll get over it in a couple of days," Betty assured the gateman.

"You tell her, Betty," said Mr. Binjy, "that a genie is only a make believe, and that I wouldn't let a bad make believe genie live in my closet."

While this conservation was taking place Dot sat silently on the Meads' big front steps holding her dimpled chin in her two fat little hands. So wrapped up in her thoughts was the little lady that she never noticed, or pretended not to see, the black figure of Azariah Jeremiah Bean as he stopped, grinning, on the sidewalk before her.

Mr. Bean, be it known, was a chocolate colored lad of some ten summers, with a big heart and an astonishing amount of information on witchcraft and charms. "Beany," as he was familiarly known by the children of the neighborhood, continued to grin for several minutes, till, receiving no recognition, he ventured a remark:

"Hello, dar, little period," he said.

"I ain't no period," denied Dot.

"Well, you all's a Dot, ain't you?" asked Beany.

"Yes, I'm a Dot," agreed the little lady.

"Well, den, if you's a Dot, den you's a period," grinned Mr. Bean.

"I tell you, I ain't no period, I'm a Dot," Miss Mead replied with heat, and fell again into the thoughtful attitude in which the colored boy had found her.

"What's de matter?" Beany ventured as he saw the far away look in Dot's eyes.

"O, I's just finking."

"What's you thinkin' of?"

"I was just finking about jimminies."

"Land sakes," exclaimed Beany. "What's jimminies?"

"O, they're fairies that eats people. Mr. Binjy's got one in his closet and I won't go there any more cause I'm afraid of 'em."

"I knows what you mean," cried Beany. "You means a genie."

"Yes, that's it," nodded Dot.

"You all ought to have a charm."

"What's a charm?"

"Why, a charm is something which keeps off witches, and ghosts, and things," answered the lad.

"Are they big like a lion or elephant?" asked Dot.

"Why, course not," replied Beany. "You all got fo' to carry a charm 'round yo' neck, and how in the world does yo' 'spect to tote a el'phant round wif you?"

"Where do you get charms?" asked Dot.

"Why, you done makes 'em."

"I'm going to ask Jeff Blinn to make me a charm."

"He don't know nothin' 'bout charms."

"Well, he's a Boy Scout and he can do most every thing," protested Dot.

"I knows dat Boy Scouts is pretty pert," drawled Beany, "but they don't know nothin' 'bout charms."

"Could you make one for me?" pleaded Dot.

"Sure," answered the good hearted lad thoughtfully. "I'se just tryin' to calculate whether a witch charm would do fo' a genie. 'Specs it would, fo' a genie mus' be somethin' like a witch."

"O, please, Beany, make me a charm, for I do so want to go and see Mr. Binjy," cried Dot, dancing up and down with excitement.

"You done stay here while I goes home and looks fo' a charm," cautioned Beany as he moved away.

Skipping across the street, the lad cut through a lawn, and, ducking nimbly under a fence, he disappeared.

"I wonder," thought Dot, as she sat waiting, "whether that charm'll keep toads away."

Beany's home was in a small house which sat at one end of a large coal yard where his father was employed as watchman. Dashing into the house, Beany hurried to a small bedroom, where, crawling under the bed, he soon



"'Dar' he cried as he tucked the bag strings down the child's neck."

appeared with an old cigar box. Gathering several small objects from its dingy depths, he pushed it back under the bed and quickly returned to the waiting Dot.

"Now, here," he panted, as he pushed something into a small, much soiled tobacco bag, "you all must tie dish here bag round yo' neck, an' if you done wear it all de time den dat genie he gwine not to hurt you."

Dot eagerly exposed her small neck while Beany tied the string.

"Dar," he cried as he tucked the bag strings down the child's neck, "you all's got to keep dis here a secret, 'cause if any one 'cept you an' me knows anything 'bout dis here charm, it'll done do no good."

"O, I won't say nuffin'," said Dot, stuffing the bag under her dress. "And now I'm going right over to see Mr. Binjy."

"You all let me know if dat charm don't work," said Beany, as he moved off down the street.

Dot carefully covered all signs of the bag and hurried towards the gate house as fast as her fat legs would carry her. When she boldly walked into the little house she was received with open arms. Nothing was said about the genie, for the good gateman had seen the little figure through the window as she made her way towards them, and he had asked the children not to say anything about the unpleasant subject. To the surprise of all, Dot seemed to have no fear of the genie; in fact, she sat quite near the little closet with calm indifference.

"I wonder," thought Betty, "what has made Dot so brave." But as Mr. Binjy handed her a cup of tea at that moment she thought of it no more, and the sisters were on their way home before it again entered her mind.

"I say, Dot," asked Betty, as they walked along, "what changed your mind about being afraid of Mr. Binjy's house?"

"O, nuffin," answered Dot. "I just changed, that's all."

Although Betty asked many questions she could get little satisfaction from her small sister.

"I'll bet something has happened to make Dot so brave," thought Betty, for she knew that when once Dot's little mind was set against something it was hard to change it.

However, Betty learned the reason for Dot's bravery sooner than she had expected. As company had dropped in at the Mead home that evening Dot had been kept up beyond her usual bedtime and had fallen sound asleep. Picking Dot up in her arms, Betty carried the sleeping child up to her bed, and when she unfastened the little dress the tobacco bag was exposed.

"Well, what's this," gasped Betty, as she fingered the bag, and quickly untying the string about Dot's neck she shook the contents onto the bed. Two pieces of stone, a small black feather, a tuft of hair, and a long sharp tooth, much resembling a cat's tooth, rolled out before the big sister's startled eyes.

"Well, I declare," exploded Betty.

At the sound of her sister's voice Dot opened one sleepy eye, and at the sight of the treasure bag both eyes popped open with alarming quickness.

"It's mine, it's mine," Dot cried, reaching out her hands. "Beany gave it to me."

"But what is it, Dot?" asked Betty.

"It's—it's my charm to keep off the jimminies."

(Another Gate House story will appear next week.)

HAVE A RACE.

ONE afternoon, while the Teenie Weenies were out walking, they stopped before a house where their friend, the mouse, lived.

"Let's go in and call on Mr. Mouse," said the General.

"Yes, let's do it," cried the rest, and at once they all hurried into the cellar.

The entrance to the home of Mr. Mouse was through a crack between two bricks. The General knocked loudly several times, and receiving no answer, he told the rest to wait for him, and stepped boldly in. He found no one at home, and so, leaving his card, returned to the waiting Teenie Weenies.

"I'm awfully sorry Mr. Mouse is out," said the Lady of Fashion, as the little people moved away, "I haven't seen him for a long time."

"Here he comes now," cried the Cook, pointing toward a pile of lumber at the other end of the cellar. "And there's another mouse with him."

The mouse saw the Teenie Weenies, and came bounding joyfully up to them.

"My, it does my eyes good to see you again," he cried. "It's a long time since I have seen you."

Motioning the other mouse to come up, he introduced him to all the Teenie Weenies. "I'm delighted to meet you," the new mouse said, making a deep bow.

The mice and the Teenie Weenies sat down, and Mr. Mouse told such funny stories that the sides of the little people grew sore from laughing so hard.

"Let's have a race," cried the Cow Boy, after they had all talked for some time.

The mice agreed, and a race course was soon chosen. The race was to be run between two long boards, and an old scrubbing brush was brought up for a hurdle at the end of the track. The Cow Boy was to ride one mouse and the Dunce, who claimed to be a good rider, the other.

"Now," said the General, "the man who rides down the length of these boards and jumps over the scrubbing brush first will win the race."

When all was ready the signal was given and down the track came the mice, as fast as they could run, with the Cow Boy and the Dunce sticking tightly to their backs. As the mice drew near the hurdle the Dunce was ahead, and it looked as though he would win the race. But just as the mouse sprang into the air to leap over the brush the Dunce lost his grip, and was tossed into the air. The mouse jumped over the brush, and when the Dunce came down he hit the ground with a great thud.

The Cow Boy stuck tightly to his mouse, and, leaping gracefully over the brush, he was declared winner.

The Dunce was not hurt by his fall. He joined loudly in the laughter that greeted his tumble, and was the first to start a cheer for the Cow Boy.

[Copyright: 1915: By Wm. Donahey.]



The Chicago Sunday Tribune
THE WORLD'S GREATEST NEWSPAPER
FEBRUARY 14, 1915

CIRCULATION
Over 500,000 Sunday
Over 300,000 Daily

PART SIX

HOUSEHOLD HINTS

Billie Burke's Wardrobe a Riot of Color and Shoes

says Antoinette Donnelly



MISS BILLIE BURKE IN HER $12,000 ERMINE COAT.

This is the first of a series of articles by Miss Donnelly, THE TRIBUNE'S beauty expert, depicting the various charms and features that make Miss Billie Burke what many critics say is the most beautiful and fascinating actress on the American stage. Miss Burke, as the star in THE TRIBUNE'S new motion picture serial soon to be released, receives $4,000 a week—by all odds the highest salary ever paid any actress in the movies. Miss Donnelly's series, describing, as they will, the dress, the grace of form, the carriage, color schemes, and physical features of Miss Burke, will make it obvious why she was chosen as the star for the best newspaper movie serial ever produced.

FOUR THOUSAND a week! Think of it! Sounds like a Governor's Midland title, doesn't it? It isn't, though. It's real money which one in every great days passes into the particular treasured and exclusively charged hands of Miss Billie Burke for her services as star in Tom Tarrover's original serial now in the bidders and soon to be released to the public.

When the authorities who control my wedding duck and reprieve my mostly stained self say that a trip to New York to interview Miss Burke on things of beauty had been scheduled for me I was respectful, but I had never taken advantage of the opportunity to see Miss Burke on the stage. But when I arrived at the studio in New York every one in Cue Hundred and Eleventy-ninth street had first glimpse of her made me glad I had not seen her before. Otherwise I should not have known at that moment the thrill of admiration which a first view of an exquisite picture evokes.

I heard she was positively young! Her real name ought to my Christmas gifts was Isabella a handsome photograph frame. I looked about for a picture to fill it. I was hunting around the reception one day (the reception being the newspaper explanation for the room where photographs and subscriptions are first unconsciously and quietly) and I lighted upon a photograph of Miss Burke. It wasn't there when I arrived until it was in my frame. And there it has stayed ever since. The light in the hair and in the eyes and the smiling mouth gave the wanting quality to the picture which called to an altogether lonely me when I first found it.

But photography cannot depict Miss Burke. It requires a Hunter to portray the voluptuousness of her hair and the milk-whiteness of her skin and the shining gilt-likeness of her figure.

As she stepped into the room wanting quarter from her dressing room at the studio I was sorry that such adjectives as slender, exquisite, and lovely have been made so commonplace by overuse. They were the three words that occurred to me and they seemed their full meaning as applied to her. In addition to her wondrous head of burnished gold hair and deep blue eyes fringed with long, dark lashes and a mouth of kissing curves dazing over perfect teeth, and as perfect features as one can see, the hue a peach and cream and a blackness really hypnotizing.

At a first meeting we did not speak time to talk due to an interruption by the director of the week's picture calling for the little Tarrover star to start work. So an interview was planned for the following morning at her lovely home up on the Hudson, about thirty miles away from New York. Of this fairyland place I shall tell you more in a later article.

"How does it feel to be the highest priced movie star in the world?" was the first question I put to the little lady with golden locks, inwardly marveling at how so tiny and so feminine a little creature could handle such a responsibility as $4,000. (I have a way of thinking large salaries are horrible responsibilities just to keep myself good natured, you know.)

But evidently being one of her best assets, Miss Burke brushed the question aside with a bewitching little laugh.

There is far too much gray matter under those frivolous curls and too much kindliness back of her deep blue eyes to harbor egotism in the face of any salary, no matter how fabulous.

So, finding her reluctant to talk about herself in so far as her success in the movies is concerned, and my mission being other than that, I veered the conversation around to the universal woman's topic—dress. And there I found her just like any other woman in her willingness to talk on dress, and just like any other woman in her love of dress, but possessing far more clothes than any other woman I ever knew.

She was wearing a sapphire blue velvet dinner dress cut on straight Grecian lines, with gathered semi-high waist line and flowing sleeves of palest yellow chiffon. Her hair was done into a fountain of curls piled high on her well shaped head. She was a picture that will remain in my memory for some time. The day before I had seen her in a blue frock.

"You are partial to blue," I said.

"There are shades of blue that are most becoming to women of my coloring, for day wear especially. I know it is a popular theory that other colors are happier choices for red haired people, but if discretion is used and the right shade of blue struck I think there is no better color."

And certainly the gown she wore of sapphire blue proved conclusively that the right tone of blue brings out the gold in red hair and adds depths of color to blue eyes and whiteness to the skin.

"You do not favor blues for evening dress, then?" I suggested.

"There are other colors I find more becoming. I am especially fond of saffron shades. I might say that my favorite colors, if I may repeat myself, are saffrons for evening wear and blues for day. Pale yellows I include, with the deep orange or saffrons. Pale greens, too, I'm very fond of, and, of course, white and black are standard colors for us red haired women."

"Do you feel the color restriction that is generally felt by red haired girls?" I asked her.

I realized that was a foolish question a few minutes later when Miss Burke took me upstairs and showed me her wardrobe.

"Of course, I think greater discretion has to be used regarding colors by the red haired woman than by others. But I thoroughly believe the eyes have to be studied more than the hair. If one's eyes are pale blue, for instance, a shade of blue should be chosen to give depth of coloring. Very pale blues or blues of definite colorings are not flattering to such eyes, whereas eyes of dark blue need not be nearly so discriminating as to the shades of blue to adopt. And so it is with other colors.

"There are shades of saffron worn in the daytime that will rob hair, eyes, and skin of color," she continued. "And these same shades may be worn becomingly at night."

I was surprised to see in Miss Burke's wardrobe a decided partiality for corals. I commented upon it to her.

"I'm very partial to coral," she said, throwing a coral evening coat over her pretty shoulders.

To be sure she could wear it, but I cannot imagine many other women of her coloring showing to advantage in it. A wide white fur collar separated the coral from her hair, but I was a little sorry that she is so fond of this color, for while it gave her complexion a pretty pink glow it did rob her hair of some of its glory. But then she's pretty, and therefore permissible. And one so pretty could not commit a very serious fashion in a matter of shades of color. I should not recommend this color for wear by red haired girls unless they were owners of an unfortunate shine and young pinkish complexions as is Miss Billie Burke. If young pinkish complexions as is Miss Billie Burke. If young pinkish complexions as is Miss Billie Burke. It is a color for youth. For this reason she can wear it!

I really don't believe that there is a color somewhere decreed that this little star could not wear successfully.

"I believe that the rule of wearing the color that flatters the most must be the rule that every woman should follow, no matter what her coloring or type," said Miss Burke, speaking on the color situation regarding dress.

I noticed an absence of the longest skirts in Miss Burke's wardrobe. Just three or four of her dresses are made that way.

"I prefer the straight lines," said Miss Burke. "They are more youthful, I think."

"I suppose you have shoes for every dress," I ventured.

For answer, Miss Burke opened a closet door and I laughed outright at the sight of so many shoes. I laughed with an unrestrained, childish glee! Here was a dream of mine made a reality. It didn't matter that the reality was some one else's. That shoe closet was a joy!

One hundred pairs I counted at a rapid calculation of nine shelves at so many per shelf, and then I discovered I had not included the twenty-four or twenty-five pairs on the floor of the closet. Then, after I had made another rapid mental calculation, I turned to discover a shoe bag hanging on the door with at least ten more pairs of bedroom slippers, and so forth.

More than 150 pairs of shoes! I never saw so many shoes of one size gathered together before. I had hard work suppressing a foolish desire to ask Miss Burke if she raised shoe trees in her big back yard.

There was every color and every description of shoe—black, white, and tan; evening shoes and walking shoes; gaiting boots and skating boots; pumps—black satins, white satins, and patents; velvet slippers; brocaded evening shoes sometimes combined with French patent leather and sometimes not; shoes of wonderful Persian material; a dozen or more buckskin sports boots, both high and low; and embroidered satin boots coming from $50 up. And Miss Burke confided to me that she had ordered some new shoes which were to cost $100 a pair. A small fortune was represented by the buckles of various sizes and brilliancy on the shoes, several pairs of these buckles costing $75.

"I have all my shoes made by ——" (naming a bootmaker who will not make a shoe less than $20), said Miss Burke. "I guess I'm what you call a crank on shoes. I give as much care and thought to the shoes I wear with a gown as to the article of dress itself. If economy were necessary I should economize on my dress rather than on my shoes, for a smartly dressed foot nowadays will excuse any number of shortcomings."

"That last remark was not meant to be facetious," she laughed.

But between you and me I don't believe economy on dress will be an early future trouble of this golden haired Tarrover star.

Would you feel that "necessity" were slandering you if your clothes closet (a commonplace name, indeed, for so large and pretentious a wardrobe as Miss Burke's) could show a $15,000 Russian sable coat, a $12,000 ermine coat, and a $9,000 chinchilla coat; a blue and gold and metal embroidered evening coat trimmed with silver fox valued at $2,000—and these only four of twenty other coats for best wear? Or, if you had two dozen dinner gowns and as many evening dresses, one with diamond shoulder straps and one of lace which cost $100 a yard? Or a dozen "housegowns" little street dresses of serge or something else at $95 or $65 apiece? Four or five stating costumes and a dozen separate coats, some of silk and some of wool, and one real aristocratic sweater with custom collar and cuffs? Afternoon dresses of satins and chiffons enough to allow a change every afternoon for two weeks?

And lingerie! Lingerie enough for five average girls to pick a bridal supply from and still leave Miss Billie Burke supplied for years to come.

Seventy-five dollars for one "nightie!" The "nightie" Miss Burke wears in one of the scenes in the picture! And a negligee she throws about her shapely shoulders in the same scene costing the modest little sum of $275. I saw the bill. The negligee was a brilliant peacock blue embroidered in gold and trimmed with ermine—the loveliest thing of the kind I ever saw.

Does it pay to be a Tarrover movie star?

Well, next week I shall tell you some more things about Miss Burke and you and those poor sex contributors.

MEN AND WOMEN

"HOW can I know if I am in love—really in love?" asked a pretty girl of her elderly companion.

"Have you ever heard," the companion asked, guardedly, "of the man who inquired how he could tell the difference between a mushroom and a toadstool?"

Marriage Will Tell.

The young girl shook her pretty head. "Eat it and see," answered the elderly one. "And if you don't die you'll know it's a mushroom."

* *

A story is told that George Ade, while traveling through the east, found one of his party—a woman teacher—having a heated discussion with an ancient Arab. On making inquiries about the cause of her annoyance she complained that, although she had studied Arabic for years, she couldn't understand a single word the native said. "Never mind," said Mr. Ade, "you see, he's quite toothless. He's talking gum-Arabic."

Not a Universal Language.

* *

We hear perpetually of the duties of motherhood, but we hear so little of the duties of fatherhood that I believe the fathers themselves begin to think if there are any duties attached to fatherhood mother should look after them, too!

Duties of Fatherhood.

I know a family of four healthy youngsters, three of them boys, who live in perpetual dread of their father. The mother may be somewhat to blame for the children's attitude, for she has reared them on the threat: "I'll tell your father on you." It is not the mother's fault altogether, however. If a father has the real instincts of fatherhood and plays a father's part to his children no mother, be she ever so foolish or misguided, can make him play the part of a bugbear to his family.

The father who is feared is one in whom the children never have confidence.

I know another father of this kind. The chief object in life of his two sons—as far as he is concerned—is to get away from him. His company is a penance to them. They endure it from a sense of duty occasionally, but they are far happier when not in his society. Deplorable, it surely is! And he is not a bad father—in many ways he is a good one—but he simply never gained the boys' confidence in childhood nor their love. And when this isn't done in early youth it rarely is accomplished later.

Is this case the father is the chief sufferer, not the sons. They can do without him. They have plenty of interests of their own. He is getting on in years, too, and would give all he has to possess their affection and confidence.

* *

The other day the occupant of an adjacent desk opened up her coin bank and out rolled twenty some odd dollars in nickels and dimes. And it seemed just yesterday that I saw her deposit her first dime therein! Such is the reward of the saving habit!

Habit of Saving.

Personally, I am inclined to think that of all the gifts said to be born with us, that of being able to save takes an indisputable place. It is a checkmate to the natural propensities. Youth gives us the key to the real spring of living—spend, scatter, and enjoy; forget there was a yesterday or there will be a tomorrow; to prepare for the future is so foreign to the untrained and inexperienced that the natural adoption of the principle of thrift would seem to be interwoven with the fibers of the being through some hereditary influence.

But saving as a habit is another matter. It is a matter of every day, of every week and of every month. And it may be made a habit which is second nature. The shadow of a moneyless tomorrow is a depressing outlook which may be dispelled only by the saving habit, which should begin today—not tomorrow. "Tomorrow, and tomorrow, and tomorrow," and they that trust her promises make little scruple of reveling today on the profits of tomorrow."

* *

Funny little coincidences are constantly happening to me, and I give the latest, wondering if similar things occur in the experience of my readers. The word fisherwoman was used by a man in a friendly discussion. I promptly said there was no such word. A dinner bet was upon it. I picked up a magazine less than a half hour after the discussion, and almost the first word my eyes lighted upon was "fisherwoman," which proved to be perfectly well behaved, Webster licensed, and the means of me losing my bet.

It is a trivial incident, of course. But little coincidences of a similar nature happen so frequently. If I see the name of an unfamiliar author, for instance, I am sure to see it in print, or hear it spoken shortly after, and if I think of a friend whom I have not seen for years I shall either meet him soon at home about him.

Is there any significance in these happenings, or are they merely chance?

* *

There is a serious inconvenience present in quiet neighborhoods by people who drive up late at night in taxicabs or private cars. In the daytime these nuisances can live so quietly that are scarcely conscious of their presence. It usually doesn't require a tremendous amount of self-control on the part of such folks to allow other people a chance of sleeping. Just a little "putting your self in the other fellow's place" in the ethical relation . . . [illegible] of golden remedy.

Lawrence Perreau.

The Leghorn Hat Is Here With the First Spring Hats



This department appears every day in "The Daily Tribune."

By Jean Selwright.

[Copyright: 1916: By The Chicago Tribune and the New York Globe.]

WHEN snow wreaths melt and tiny rivulets, like silver streamers, thread their melodious way through silent copse or marshy fields, life once more awakens in the heart of the earth. And as the buds begin to swell and the birds return with joyous song, woman doffs her somber winter garb and adorns herself with raiment that bespeaks the joy in her heart.

Her headgear is of paramount importance, and on this page some fascinating hats are depicted. Leghorn, whose popularity seems to increase with each returning season, is chosen for the model that centers this group. It is, however, revealed in somewhat novel style, for its finish is decidedly rough, the rather crinkly ends of the straw suggesting the wavy petals of the chrysanthemum. The trimming of kid flowers and foliage tipped with silver, gracefully draped around the crown and hanging pendulous at one side, is reminiscent of the laburnum.

To the right a dashing chapeau of gray blue tulle and faille is interestingly illustrated, for the fabric hat is much liked at beginning of the season. Sometimes, however, the silk is prettily combined with straw, although the union of two fabrics is often equally pleasing.

A charming model for the woman who delights in a small but distinctive creation completes the trio. Gray silk is used for the foundation of this clever chapeau, and an effective contrast is achieved by the introduction of the black velvet motif. The petal-like shapes that radiate from the front of the hat are outlined with tiny steel beads that glisten brightly in the sunlight. A nodding ostrich plume is the characteristic feature of the hat that adds much charm to the costume pictured at the left. Its color, steel gray, harmonizes beautifully with the steel gray tones of the leghorn, whose somewhat severe outline is gently softened by a plaiting of pale gray tulle.

The model at the extreme left instantly reminds one of styles in olden days, for beneath the shell-like leghorn hat appears a quaint gray tulle cap that will surely win the favor of the damsel who adorns the fading past with its hours of romance. Not a whit less picturesque is the hat that tops the picture. This lovely confection is fashioned from horsehair with plaitings of tulle that crest the upstanding brim, while the drooping veil that barely touches the lips is also made of this filmy material. Gayly colored flower motifs, prettily beaded, accentuate the beauty of this dainty chapeau, that goes well with the costume of ecru taffeta.

Designed with a bouffant skirt that flares far from the figure, there is much of interest in this costume. Silver braid outlines the smugly cut yoke that extends in points on the sleeves so that the graceful line of the shoulder is unbroken. The sleeves end in a tight cuff midway between the elbow and the wrist. While they are extremely plain at the top and bottom, this severity serves to accentuate the fullness that is cleverly inserted in the double puffs, for fashion seems to adore the use of enormous quantities of material, which must necessarily be bunched up on sleeves or skirt.

The idea is further emphasized in the creation at the left. Originated in a lovely shade of ashes of roses chiffon taffeta, this costume is excellently adapted for afternoon wear. The bodice girds the figure quite closely and in line recalls the armor of the knights who rode forth to battle in coats of mail.

Although the collar is quite high in the rear, yet some consideration is given to the comfort of the wearer, for the neck is unfettered in the front. The belt curving downward at the waist line and the formal shoulder bands are prettily embroidered with small steel beads. The skirt is lavishly tiered and the silk smartly bunched up at the sides, while the sleeve puffs are clever replicas of the skirt draperies.

Costume of ashes of roses chiffon taffeta with steel bead embroidery; hat of steel gray leghorn and ostrich.

Rough chrysanthemum leghorn with trimming of kid flowers and foliage tipped with silver.

Gray blue tulle and faille.

Plain hat of gray silk with large motif of black velvet outlined with steel beads.

Costume of ecru taffeta edged with silver braid. Hat of horsehair and tulle with beaded flower motifs.

Fancy color grenadine with mattle cut from chints set under the hems. Corsage offset, draped low, of chiffon taffeta. Leghorn hat with gray tulle cap underneath.

For the woman who knows that such styles are better adapted to her sisters than herself another handsome model is shown at the right. This is developed in a fine putty colored grenadine. The corsage, which is draped quite low, is of chiffon taffeta in matching shade. The long-revers and flat tailored bow possess a delightful air of days long gone by, while the swaying skirt with its gradated flounces reveals beautiful touches of color in the flowered chints motifs that are set beneath the hems. The upper sleeves, made of taffeta, are cut like lotus flowers, and as their long petal points spread apart, a quaintly shaped puff proves an unusual finish for them.

While the new gowns and suit naturally attract much attention at this time, yet the woman who delights in out of door pleasures is always interested in sports shirts.

Undoubtedly the most attractive shirts are those cut on mannish lines. One interesting mode, originated in man's wear crêpe, is designed with a notched turned back collar, but when spring winds are rather piercing this may be fastened closely around the neck without losing any of its charm of style. A small pocket adorned with strappings of the crêpe and ornamented with a large pearl button proves another interesting feature.

Striped fabrics are also much liked, while the addition of a ribbon tie adds a pleasing touch to some of the newest models. The cuffs are frequently finished with a smart turnover of the fabric, but when the waist is developed in a plain colored material the collar and cuffs are originated from silk or linen of contrasting hue.

BUSINESS GIRLS

Mary King.

Miss King will be glad to help business girls solve their problems. If you want a personal answer send a stamped, self-addressed envelope. Address Miss Mary King, "Sunday Tribune," Chicago.

In Line for Promotion.

A GIRL who has been working for a firm for four or five years thought that when a vacancy occurred in one of the other departments of the company not long ago she would like to have the position. It was a more important one than her own and it would mean more money for her if she secured it.

She hoped that the man she worked under would suggest her for the position, but while she was waiting for him to get the position for her another girl asked for and secured it. Afterward when this man heard that she was disappointed because she was not selected to fill the vacancy he told her that she should have asked for it. He admitted that she was in line for a promotion and a raise, but said that it never occurred to him to ask for the position for her.

The trouble with many girls who make little progress in the business world is that they lack the courage to ask for a promotion or a raise when they think it is coming to them. There are many business men who never consider giving an employe a raise unless she asks for it.

Here is another business girl problem:

"Dear Miss King: I have been offered a position as secretary to the head of a firm which is a close competitor of the company I work for now. As this other company will pay me a great deal more money than I am earning here I am considering making the change. I have two weeks in which to make my decision.

"When I told a friend of mine of this offer she said she thought the other firm probably wanted to hire me to get as much information as they could from me. That thought never would have occurred to me, but since my friend suggested it it has bothered me. If I go to work for the other firm and they question me about the affairs of the company I am with at present I will not know how to answer. It seems to me that even though I leave the people I am working for now I have no right to tell any one anything about their business.

"My friend says my new employers probably will tell me that I owe loyalty to them and that it is perfectly right to give them the benefit of any information I possess about the affairs of a rival concern. I would like to have your opinion on this matter. A BUSINESS GIRL."

There are some things about a former employer's business that I think could be conscientiously told to a new employer. I do not see any harm in giving information about things that any one connected with a firm would know. As a matter of fact, I think if a new employe thinks that some of her former employer's systems are better than those used by her new one she should suggest them. But what an employe learns of a company's private affairs while acting as confidential clerk or secretary should be forgotten as soon as she leaves that concern.



If you decide to accept the position offered you and your new employers ask you questions about the other firm your conscience, undoubtedly, will tell you how to answer. The chances are that you will not be asked to give any information at all, as I think your friend probably is wrong in her conjecture.

I cannot see how an employer could trust a secretary who was willing to tell everything she knew about a former employer's business.

Got Rid of My Corns With Magic "Gets-It"

Simplest Corn Cure in the World. No Pain. No Pain. Now, Sure Way.

When corns make you almost walk with your boots on; when you've nicked them and picked them and dried them when sore-swelling salves and tapes, bandages and plasters that make corns pop-eyed have only made your corns grow faster, just hold your breath a moment and digest this: Put two drops of "Gets-It" on the corn. It dries at once. You can put your shoe and stocking on right over it. The corn is doomed. It makes the corn come off clear and clean. It's the new, easy way. Nothing to stick or press on the corn. You can wear smaller shoes. You'll be a new walker. No pain, no trouble. Accept no substitutes.

"Gets-It" is sold by druggists everywhere, 25c a bottle, or sent direct by E. Lawrence & Co., Chicago, Ill. Sold in Chicago and recommended as the world's best corn remedy by Economical Drug Co., The Fair, Siegel Cooper & Co., Home Drug Co., Ashland Drug Co., W. A. Rieboldt & Co., Independent Drug Co., Bunte & Raymer's 3 stores; Rothschild & Co., Owl Drug Stores, Commerce Drug Co., C. S. Wilgreen & Co., 3000 Cottage Grove Ave., 4 Stores, Hillman's, The Public Drug Co.—Adv.



Why Have Corns At All When "Gets-It" Removes Them the New, Dead-Sure Way?

To Quickly Relieve Soreness and Inflammation

Rub in a few drops of Absorbine, Jr. It is surprising how promptly it penetrates and acts—how clean and pleasant it is to use and how economical, because it is only a few drops are required to do the work.

In addition to being a dependable liniment, Absorbine, Jr., is a safe, powerful, trustworthy antiseptic and germicide which doubles its efficiency and its use.

When applied to cuts, bruises, and sores it kills the germs, makes the wound antiseptically clean and promotes rapid, healthy healing. It allays pain and inflammation promptly. Swollen glands, painful varicose veins, sores, and bunsal enlargements yield readily to the application of Absorbine, Jr.

Absorbine, Jr., is sold by leading druggists at $1.00 and $2.00 a bottle or sent direct postpaid.

Liberal trial bottle postpaid for 10c in stamps. W. F. YOUNG, P. D. F. 308 Temple St., Springfield, Mass. (Advertisement.)

Every Housewife should be an EXPERT PURCHASING AGENT. She should know how to BUY as well as the merchant knows how to SELL. She will if she reads Tribune advertising.

My Most Embarrassing Moment.

—"The Tribune" will pay $1 for every letter published on the subject "The Most Embarrassing Moment of My Life Was When ——." Address Embarrassing Moments Editor, "Sunday Tribune," Chicago. Write on only one side of the paper. No manuscripts will be returned.

Slapped Face with Fish.

I was sitting on a dock, fishing. The fish would not bite; they only nibbled the bait away. At last I lost patience, and vowed that the next one wouldn't get away. So when the fish nibbled again I gave the pole an awful jerk, and slung the line over my head on the dock. But, O, horrors, the fish landed square and hard on the mouth of a strange young man who happened to be standing back of me. It almost knocked him over. You can imagine how I felt when he said: "Gee, kid, you've got a strong arm!" H. E. W.



Pill Hit Her in Eye.

The most embarrassing moments of my life were when my stenographer, who sat across from me, gave me a small pill to dissolve in my mouth to ease my sore throat. I did not like to take any "dope" for it, but to show my appreciation put it into my mouth anyway. When she was not looking I took it out of my mouth and laid it on the desk and snapped it away with my finger, when—zing—it curved and caught her square in the eye. H. E. W.

Carried Away His Cap.

While walking along State street in the loop during the busiest part of the day the cap which I was wearing was suddenly swept from my head. I turned quickly, expecting to find it on the ground, but instead I discovered it on the end of a stiff feather of a young lady's hat. The lady did not appear conscious of the fact and kept going in the opposite direction. She, with me in pursuit, was a laughing sight of the crowd. My cap fell off and into the muddy gutter before I could rescue it. E. W. G.

Cicero Joined in Song.

The ownership of a dog sometimes carries unforeseen responsibility. Years ago when I went to the church choir I was the possessor of a pug dog. One Sunday my brother arrived at church rather late with the mischievous Cicero at his heels. Cicero remained quiet until he recognized me, when he rose to sing (by effigy). To express his approval he pattered up the aisle past the minister and stuck his little pug nose between the railing inclosing the choir, opened his mouth and actually struck the same note. I had taken on a crescendo. Had not the minister and the congregation seen the funny side of the situation it would have been most embarrassing for the guilty owner of Cicero. H. E. J.

"Amen!" Said Grandma.

Our house was small, and during the summer evenings when I entertained my friends on the porch I was forced to sit directly by a window which opened into my grandmother's room, but as she was old and deaf I didn't think it would make much difference, as she couldn't hear what we were saying. Tonight things had been serious on the porch, and just as my friend asked me to be his wife a voice from inside said "Amen"—it was my grandmother ending her night's prayer, and she always said the "Amen" aloud. My friend took the cue and said, "Grandma accepts my motion; how about you?" And I seconded it also, but maybe it was because that apropos amen had embarrassed me so! F. J. A.

* *

Have You Met a Nervy Flirt?

—"The Tribune" will pay $1 for every letter published. Write on one side of page only. No manuscripts returned. Address Nervy Flirt Editor, "The Chicago Sunday Tribune."

She Snatted Him.

The nerviest flirt I ever met was on the way to the park one Sunday afternoon. The street car was crowded to overflowing, so I had to stand on the rear platform. The conductor told me to hold to the side of the door for support. A fellow who was directly behind me said: "I am looking for some one whom I can support. Stand back here." I said: "Thank you. I will get along very well." He said, "O, my, what lovely hands she has. They look good enough to eat." He leaned forward to kiss my hand. I said, "Young fellow, if they look good enough to eat, eat that!" And I hit him in the mouth with the back of my hand. He got off the car at the next stop. A. W. K.



Mother Was a "Knockout."

My mother is 48, but she is never taken for more than a sister to me, as she has kept her prettiest dress and youthful beauty and today is better looking than either of her daughters.

Not long ago she was on a short railroad trip. The train was crowded and she found it necessary to share her seat with an extremely young and "fresh" traveling man, who proceeded to take every method he knew of to make her acquaintance.

He was so bold and almost rude that she decided he needed a lesson. Pretending to "fall" for his line of talk, she commenced an animated conversation with him. When the train arrived at her destination and she arose to put on her wraps he assisted her and whispered tenderly into her ear: "Now, do tell me your name and address, so I may call on you when I am in your town. You are about the sweetest girl I have met in my travels."

Mother patted him on the shoulder and said, "My boy, I am afraid my husband might object. However, if you can get an introduction, I am sure you would enjoy meeting my two daughters; they are about your own age and both are charming."

The poor drummer just fell back into the seat and mother slipped out of the car without letting him know her name. A. W.

* *

He Saved Her.

Last summer I enjoyed the unusual treat of a trip up the lakes. We stopped at a place up on Lake Ontario and were enjoying the cool summer air out on the deck when a large sailing vessel stopped at it.

I was standing close to the edge and one of the fellows from the boat came over where I was and said in a low tone: "I wish you would fall in the lake, so that I could save you from drowning." I said in a jolly: "Why don't you shove me in?" and he immediately did so.

Then he jumped in after me and it took all his strength and ability to get me out, as I weighed about 160 pounds. I think he was the nerviest flirt I ever knew, but I forgave him! E. M. J.

Before and After Marriage.

—"The Tribune" will pay $1 for every letter published on marriage disillusions. Address Doris Blake, "Chicago Sunday Tribune." Write on only one side of the paper.

He Was Looking After Mother.

When we were married, like some other foolish girls I thought now I have a real protector. But I was only to live and learn. After some months of a life of misery over the laundry bills that I was determined. He would say, "My mother ran a larger house than this and she never collected so much washing in a month as you do in a week." One day I established with "Hercules" I shall manage our house exactly as your mother did here and I'll warrant my washing will be even less than hers."



That night I did not meet him dressed in one of my dainty house dresses, but had on my dark blue kitchen dress a la his mother. He found the dinner served not on a snowy cloth, but on newspapers spread over the table. Napkins were not in evidence. One coarse roller towel hung in the bathroom instead of his usual supply. I coaxed him to dry the dinner dishes and he found the drawer of china towels empty. He dried them all on one clean old rag.

When he went to undress for bed he found no pajamas in his closet. After a long and fruitless search he called me for an explanation. I told him I had packed them way to save washing and he'd have to sleep in his underwear as his mother had always made him do, and furthermore, as I'd put away the sheets he'd have to sleep between blankets. Then he came to. He sheepishly owned that I had been and just for good measure he said I was the best and daintiest housekeeper on earth and settled to pile no washings when I took such pains to keep him comfortable and the house beautiful. And he never since has needed another dose of that medicine. L. R. S.

* *

Full of Dash and Spirit.

I always thought my husband was brave and fearless, as he seemed so full of dash and spirit—that is why I married him.

Nothing turned up for a long time to convince me otherwise, until one night I awakened him upon hearing a noise around the house. I told him I thought some one was trying to break in. We listened, and again the noise was heard. He did not offer to accompany, but said it was nothing to be afraid of. I insisted on an investigation and had to lead the way. We discovered the cat running about the house.

He said he knew it all the time, but I doubt it. E. E.

* *

As Mother Used to Do.

During the first two years of our married life my husband greeted me each Saturday over the laundry bills that I was determined. He would say, "My mother ran a larger house than this and she never collected so much washing in a month as you do in a week." One day I established with "Hercules" I shall manage our house exactly as your mother did here and I'll warrant my washing will be even less than hers."

That night I did not meet him dressed in one of my dainty house dresses, but had on my dark blue kitchen dress a la his mother. He found the dinner served not on a snowy cloth, but on newspapers spread over the table. Napkins were not in evidence. One coarse roller towel hung in the bathroom instead of his usual supply. I coaxed him to dry the dinner dishes and he found the drawer of china towels empty. He dried them all on one clean old rag.

When he went to undress for bed he found no pajamas in his closet. After a long and fruitless search he called me for an explanation. I told him I had packed them way to save washing and he'd have to sleep in his underwear as his mother had always made him do, and furthermore, as I'd put away the sheets he'd have to sleep between blankets. Then he came to. He sheepishly owned that I had been and just for good measure he said I was the best and daintiest housekeeper on earth and settled to pile no washings when I took such pains to keep him comfortable and the house beautiful. And he never since has needed another dose of that medicine. L. R. S.

* *

Full of Dash and Spirit.

I always thought my husband was brave and fearless, as he seemed so full of dash and spirit—that is why I married him.

Nothing turned up for a long time to convince me otherwise, until one night I awakened him upon hearing a noise around the house. I told him I thought some one was trying to break in. We listened, and again the noise was heard. He did not offer to accompany, but said it was nothing to be afraid of. I insisted on an investigation and had to lead the way. We discovered the cat running about the house.

He said he knew it all the time, but I doubt it. E. E.

* *

As Mother Used to Do.

During the first two years of our married life my husband greeted me each Saturday over the laundry bills that I was determined. He would say, "My mother ran a larger house than this and she never collected so much washing in a month as you do in a week." One day I established with "Hercules" I shall manage our house exactly as your mother did here and I'll warrant my washing will be even less than hers."

C. F. Adams CO.

We Clothe the Family Cash or Credit — We Furnish the Home Cash or Credit

2D FLOOR 225 SOUTH STATE ST. 4TH FLOOR



Sanitary Steel Spring, link fabric, flat band edge. Gold bronze frame. $6.75 value..... $4.25
$1.00 Down, 50c Week.

MATTRESS SPECIAL
$1.00 Down
50c Week



Our Combination Wood Fiber Mattress 45 lbs., felt all around, roll edge, soft and sweet better. $7.50 value. $4.75
Extra special..... $4.75

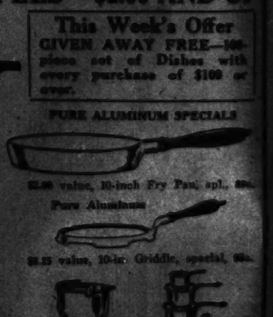
IRON BEDS—SAMPLES—$2.00 AND UP



$10.75
$1.00 Down, 50c Week.
Full size Sanitary Steel Spring, link fabric, flat band edge. Gold bronze frame. $6.75 value..... $4.25
$1.00 Down, 50c Week.

This Week's Offer
GIVEN AWAY FREE—100-piece set of Dishes with every purchase of $100 or over.

PURE ALUMINUM SPECIALS



$2.25 value, 10-in. Griddle, special, 89c.
Pure Aluminum



$1.25 value, 4 qt. Aluminum Berlin Kettle and Cover, special, 89c.
1 qt., 2 qt., 3 qt. Sauce Pans and Covers, Pure Aluminum, $2.00 val., 89c.

Pullman Stamper Baby Carriage, upholstered seat and back, all reed body, 10 inch wheels, ½ inch tires. Furnished in brown or natural reed. Extra special..... $10.75

We show a complete line of carts in all finishes. Every one a bargain.

SPECIAL NOTICE
We furnish a four-room outfit for you complete for..... $95
$7.00 Down, $5.00 Month

BUY NOW—PAY LATER

RUB BACKACHE AWAY WITH "ST. JACOBS OIL"

Rub Lumbago, Pain and Soreness from Your Lame Back—Instant Relief! Doesn't Blister—Get a Small Trial Bottle—Wonderful Liniment

When your back is sore and lame or lumbago, sciatica or rheumatism has you stiffened up, don't suffer! Get a small trial bottle of old, honest "St. Jacobs Oil" at any drug store, pour a little in your hand and rub it right on your aching back, and by the time you count fifty the soreness and lameness is gone.

Don't stay crippled! This soothing, penetrating liniment needs to be used only once. It takes the pain right out and ends the misery. It is magical, yet absolutely harmless, and doesn't burn the skin.

Nothing else stops lumbago, sciatica, backache or rheumatism so promptly. It never disappoints! Is one of the best remedies in the world.—Advertisement.

Doris Blake Says



If you were born this week you are

Intellectual.

Have you a perplexing love affair in which you need the counsel of a friend? Write to Doris Blake, care "The Sunday Tribune." If you wish a personal reply send stamped and addressed envelope.

This department appears every day in "The Daily Tribune."

AT this time in February the sun is speaking his farewell, and you are hearing Pisces (the Fishes). This nearness seems to soften and mellow the flighty nature of Aquarius, while Pisces energy gives more activity in a practical way. You are faithful and earnest at whatever calling you undertake; this may be along many lines, but these will probably prove most successful: Inventor, mechanic, machinist, musician, lecturer, or physician.

To you everything is beautiful because you simply will not see the reverse side; you do get sad over your disappointments, but never moody or cross. You are quick in thought but deliberate in action; in other words, you may start slowly, but you move steadily and never go to sleep over your work. If you can turn your naturally artistic tastes to good use, you will use them, otherwise you prefer more practical occupations.

A general favorite—that's you. Because you love your home and your family, and you are not happy if long away from them. And because you are affectionate and don't give any one reason to worry about you, that's why you are loved by all.

You like nothing better than to get a book, hunt a comfortable corner, and read to your heart's content, and you like to read things worth while, so that you have justly been called intellectual.

You are truly fond of beautiful things both in nature and art, so it is only natural that art critics, artists, and writers will be found among those of you whose birthdays fall during this period of the year. But when you criticise it is always in the kindliest, yet most direct manner. When properly educated you have a style of writing that is most original and picturesque. Along with your artistic tastes is a liking for scientific subjects; this fortunate combination, therefore, results in an unusually well balanced mind.

There is nothing of the spendthrift about you. A rainy day will always find you prepared. It is just about impossible to deceive you, for, being endowed with unusual psychic powers, you can read the minds of others with ease and accuracy. Though you are not naturally suspicious, you quickly perceive any insincerity or deceit in others, and these are the people whom you avoid.

A marriage with your positive polesGemini, May 22 to June 22—probably will prove a sympathetic union; one with Aries, March 22 to April 20, exceedingly harmonious; congenial friends will be found in Sagittarius, Nov. 22 to Dec. 22.

Your colors are salmon pink, Nile green, and blue; your birthstones, sapphires, opals, and turquoises. The two most fortunate weeks of the year are those beginning May 27 and Oct. 14; Monday and Saturday lucky days.

With Feb. 19 begins a new sign, Pisces, the Fishes, the first few days of which lie under the cusp. Those of you whose birthdays come at this time partake of the characteristics of both Pisces and Aquarius, a fortunate combination, it must be added. For your leading traits are faithful devotion to duty, careful attention to business, and a loyal regard for the interests of your employers. You shirk no duty; indeed, you often do more than is expected of you.

The only matters in which you are at all lax are those pertaining to social affairs. You may make an engagement to please some one, but unless this some one is a person in whom you are exceedingly interested, you may not be there when the time arrives. But this is never true of your work, never unless you have been continually overtaxed with extra duties, then you may suddenly rebel. This will be a protection in a way, for it prevents people from taking advantage of your reliability.

As a musical composer, if you are a man woman, a Cancer man will suit you best, June 25 to July 22; if a man, Virgo, Aug. 24 to Sept. 23, or Capricorn, Dec. 23 to Jan. 20.

Your fortunate months are those between Nov. 12 and Aug. 6; colors, gray, mixed green, pink, white, and black; birthstones, chrysolite, pink shell, and moonstones.

* *

Pours Out His Soul.

"Dear Miss Blake: I think I am in love with the telephone operator in the large wholesale house where I am, and she seems to care for me. Whenever there is a lull in business and Ettie to do, I call her on the wire and start to tell her how lovely she is. I've found out that she slips the receiver to a substitute operator, also a pretty girl, and lets me pour my soul into the other's ear. Do you think that she is doing it to tease me or to keep me from getting too serious?"

The telephone wire is no place on which to pour forth your soul. No wonder she thinks you are a joke. I don't see your basis for thinking she reciprocates your supposed feelings when she doesn't even listen to your love prattlings. I think she is a sensible girl, who doesn't give a care about such frothy nothings. You'll have to apply other tactics to win out there, methinks.

* *

Called for Eight Years.

"Dear Miss Blake: I have been keeping steady company with a young man for eight years and feel I am getting tired and wonder why he does not say anything about our marrying. I am beginning to feel worried a little. What should I do or say?

E. F. H."

I think that yours is one of those rare instances where the woman would be justified in proposing. If he has been so selfish as to monopolize your time all these years without any explanation as to his silence, then he ought to be made to admit his "intentions." You might start out by telling him that you have decided not to see him any more and see what effect that has on his speech.

* *

Cousin Went Kissless.

"Dear Miss Blake: I am one of your girl readers. I am 15 years of age and have a cousin who is 20. The other day he asked me to kiss him, but I refused. Do you think I did right, even though he is my cousin? Don't you think that he will have more respect for me?

FLORENCE W."

Ordinarily it is supposed to be perfectly proper for cousins to kiss, but as long as you feel as you do, then don't start. There's the overly prim little miss that you want to avoid being like, but, on the other hand, there's Miss Free and Easy, who is even more to be avoided as a model.

* *

Wait for True Love.

"Dear Miss Blake: I have been going with a girl for about two years. I like her greatly and she says she likes me. I have been with a few other girls, but none of them suits me like the first.

"I am 24 years old and think I am old enough to be married. The girl is only 17 years old, and I write to ask your opinion as to what I should do; wait until she is old enough or marry some other girl whom I don't like so well?

"If I should have to quit this girl what should I tell her? I am in a position where I could get married. Let me have an answer soon in the paper. JACKSON."

Wait for the girl you like. I think you'll find that the wiser plan. She is too young to marry for a few years, but you aren't so old that you need worry about being called a bachelor right away. Ask her parents about this matter, see what they say, and, of course, get the final verdict from the girl herself.

* *

Should She Kiss Him?

"Dear Miss Blake: As this is leap year, would it be improper for me to kiss a young man good night? Often when the boys see me home from a party or dance they ask if I will kiss them good night, and I would like to ask you what to say, or if I should kiss them.

"GERTRUDE."

Well, I declare! Leap year styles seem to be quite advanced these days. It had never before come to my attention that the supposed privilege accorded this year of years included mechanical formality. Now, would you think of asking your boy friends to kiss you? My dear young lady, a kiss is a serious matter, not to be passed around lightly; it should be reserved for Him, the man you intend to marry, and the sooner you get such silly leap year notions out of your head as you suggested to me the better for you.

Bright Sayings of the Children

"The Tribune" will pay $1 for each children's sayings printed. The stories may be sent in either by children or their parents. The only condition is the story told must never have been printed in any magazine or paper. It is not possible to acknowledge or return unavailable contributions. Address bright sayings to Aunty Bee, "Tribune" Chicago.

This department appears every day in "The Daily Tribune."

* *

Betty's nurse was trying to induce her to take an afternoon nap, but the little one rebelled. "I don't want to sleep now—I don't never sleep till it starts."

A. M. B.

* *

Joseph visited his aunt, who had a brand new baby. Joseph stood by the baby's bed and asked it question after question, and getting no reply he turned to his aunt and said: "It seems to me while you were getting a baby you'd get one what answers peoples when they talk to them."

MRS. RENA MARX,
3031 Vincennes avenue.

* *

Virginia, ready for her first party, was admonished by her mother:

"Now, dear, when you come away, be sure to tell Florence and her mother what a nice time you have had."

"But," questioned Virginia, "suppose I don't have a good time. What shall I say then?"

G. H.

* *

David's mother had decided that he was getting quite old enough to wash himself, so one morning she sent him into the bathroom and told him to wash carefully face, neck, and hands. In a short time he came back and went up to his mother for inspection.

"Why, Davy," said his mother reproachfully, "you didn't wash behind your ears, and the back of your neck is still dirty!"

David burst into tears and exclaimed in a grieved voice: "But, mother, there are so many corners to a little fellow like me."

L. R.

Willie was attending kindergarten. One day there was a big fire in the neighborhood and the teachers were compelled to let the children go home earlier because the street was going to be closed. About



three weeks later fire engines happened to pass by the school. Willie promptly got up, took his things, and went to the door. "Why, Willie, where are you going?" his teacher asked. "I'm going home; didn't you hear those fire engines?" he replied.

J. J. E.

* *

Billy had been following me around the house all morning. Finally I said in rather a cross tone, "Billy, stop following mamma around; stay in one room and play." Soon, however, I heard little footsteps behind me and turned quickly, to be met by the sweetest little smile and, "Mamma, dear, I am not following you now. I am just going wif you."

Mrs. C. A. WARD, 3314 Wilcox street.

* *

One evening Betty, aged 5, who lived on a farm, was sitting on the porch with her parents. Her father had been working hard all day and was tired. Looking up at him, she said, sympathetically, "Father, when I get married, my first baby is going to be a boy because you need more help."

L. R.

Katherine was playing "Grandpa" and seemed only a veil to complete her costume. "Mamma," she called, "have you one of those things that tuffies wear to keep off the flies?"

S. F. A.

* *

Donald usually was tired at night and therefore not very willing to say his prayers. One evening, when not as tired as usual, after finishing "Now I lay me," he started another. It was again. His mother, quite surprised, said, "Why, Don, you have said it once!" Don said seriously, "O, I'm saying it for tomorrow night."

A. O.

* *

Mary, for the first time seeing her baby brother, was asked by the doctor, "Well, what he grows up, Mary, what do you want him to be?"

"I just want him to be an old maid man."

MARY PERLEY,
3500 Congress street.

* *

John had made his first inspection of a baby sister and asked for 10 cents with which to buy her a present. Later he was asked how the dime had been spent.

"Why I spent it for peanuts," he confessed.

"O, John," cried an elder, "you know that little baby can't eat peanuts."

"Yes, I know," said John. "I ate the peanuts; the shells are for her, for boats."

I. E.

* *

I was visiting a friend of mine who teaches in one of the public schools here in the city. The young first grade pupils were having their first lesson in numbers.

"Dorothy," said the teacher, "what is another name for 20 cents?"

"Two bits," said Dorothy, quickly rising from her seat.

M. M. P.

* *

Helen, our 5-year-old neighbor and frequent visitor, much admired mother's new rug. Helen's constant companion was a large shepherd dog, which we seldom allowed in the house. One cold morning,



a few days ago we heard her knock. Mother said: "Come in, Helen." She looked at her dog, then at mother pleadingly, saying: "Please, can Rover come in? He wants to see the flowers on your new rug."

M. V. Y.

* *

Little 3 year old was teasing for something to eat, but mother had refused him because it was almost dinner time. "But, mother, I'm starving," he exclaimed. No reply. "Well," said he reproachfully, "I didn't think you wanted any one snatched out of your family, but I see you do."

E. L. W.

* *

One day while visiting the zoo with my little brother he happened to see some people feeding the elephants with peanuts. Later he said: "Let's play zoo, and I'll be the elephant."

"What will I be?" I asked.

"You be the good lady what feeds the elephant with candy and peanuts."

T. G.

* *

Some children were playing school. A little miss of 7, being the teacher, put the following question to a bright eyed lad of 6: "Why do we study geography?" To which he glibly replied: "So that if we get drowned we'll know what ocean we're in."

J. M. WILKIE,
6939 Oakenwald avenue.

Louise was hurrying with her mother to catch the train. After rushing her along for a few blocks her mother said: "Are



my little girl's legs tired?" "No," answered Louise, as she kept on running, "but they are awful busy."

Mrs. S. B.

* *

A mutual friend of the family has a water spaniel, of which my small nephew is fond. Recently the dog became quite ill and my sister told the youngster that Mrs. M. had to call the dog doctor for Pal. This was at the breakfast table and he didn't seem to pay much attention to it, but that night at dinner he said, without any preface, "Mamma, when the doctor came to see Pal how did Mrs. M. know he was there? Did he bark and did she let him in?"

Mrs. R. E. C.

* *

A little boy was late to school one noon and the teacher, demanding a reason, received no answer.

"John, why were you late?" she revealed.

"I—I don't know," faltered Johnny.

"Was your brother late?"

"No."

"Why wasn't he late?"

"'Cause he—he didn't want his dessert and he gave it to me."

L. B.

* *

After dinner one evening we happened to be all sitting quietly in the living room without any light. Elsie, who was not overly brave in the dark, came from the well lighted dining room and stood at the door peering in. Not being able to see any one and afraid to venture in, she said to herself "My! I fink I hear tum body keeping till in there."

F. E.

* *

Johnny had been told repeatedly by his teacher that he must wash his hands before coming to school. He had forgotten again the next morning and went to school with hands badly soiled. His teacher was watching for him and when she saw the hands she said in dismay: "Johnny, did I not tell you to wash your hands before coming to school?" Johnny looked at her in disgust and replied: "I don't learn wive my hands."

Mrs. F. S. T.

* *

Louise was sent to the market to get a quart of oysters.

"How much are oysters?" she asked the butcher.

"Thirty-five cents a quart," he answered.

She considered the matter a moment and then said to him slowly: "Thirty-five cents a quart? Well, I think you might let me have them a little cheaper than that. I don't come very often."

Mrs. H. L. G.

* *

Margaret usually speaks of her baby sister as "poor little soul." Recently she ran in to her mother and said: "Baby is fast awake."

L. E. B.

Does Woman Ever Propose?

Did you ever know a woman who proposed? "The Sunday Tribune" will pay $1 for every letter published. Your name will not be published. Address Doris Blake, "The Tribune," Chicago.

Both Are Right.

Helen and I had been good friends for years, but, on my part, at least, without serious intentions. We were commenting one day on the number of our young friends who had married recently, and I said, "I'd like to see the girl that would marry me."

In reply Helen looked me squarely and winsomely in the eyes and said, "George, you are not blind, are you?"

We were married in about six months and we each insist that the other did the proposing.

G. W. E.

* *

Poetry and Potatoes.

How vividly do I remember when a girl going buggy riding one beautiful moonlight night. The young man possessed a flowery, also a poetical temperament. I stood his soaring on wings of love quite awhile, but when he began his poetical ravings—

The spell of thy dark, lustrous eyes
Is on my spirit yet;
Thy voice of deep toned melody
I never can forget.

I was too much for one who always saw the funny side of life, and I said, "Do you want me to cook your taters? If so, all right."

J. H.

* *

No Joke Now.

In conversation with a young woman she told me of one of her newly married friends who had a great deal of darning to do, as her husband must have saved almost a trunkful of hose for her.

"M-m-m," I said, "I have some myself that need darning."

"Never mind," she said, "just save them and put them in your trunk, and I'll darn them for you."

No doubt she was just joking, but since then we have been planning for that happy future.

H. B.

At a Valentine Party.

Little heart shaped boxes filled with candy were given as favors at a Valentine party. One of my girl friends accidentally dropped hers and a handsome young man picked it up and was about to



put it in his pocket when she shouted out before all the guests: "Say, do you want to keep my heart?" He simply took her hand, saying as he did so: "The pun is easy."

L. T.

* *

By Unanimous Consent.

We were strolling together by the light of the moon when my companion said: "When I marry I am going to elope."

The chance to be funny was too good to let slip. "O, that won't be necessary," I laughed. "My parents would be only too glad to get me off their hands."

"Let's go and ask them!" he cried eagerly, and to my surprise I saw that he was in earnest. He wouldn't listen to any excuses or explanations, and hand in hand we raced home to get the consent of the "old folks." We got it, and their blessing also.

My husband has never reminded me that I proposed. He must have forgotten it.

C. S. V.

Real Love Stories

This department appears every other day in "The Daily Tribune."

Do you know a real love story—one that is stranger than fiction? It is the idea that is wanted. No attention will be paid to literary style. "The Tribune" will pay $5 for every story published. Manuscripts will not be returned. Address Doris Blake, "The Tribune," Chicago.

One Wonderful Year.

OUR little love story was fated from the first to have an unhappy ending, but I can see now that we thought little of any ending. We were so young, so inexperienced, so wrapt in a first love, that every thing else was crowded, for one wonderful year, out of our calculations.

Now, after nearly thirty years, I am commencing to see that the ending was



not, after all, entirely unhappy, although many tears, many hours of regret and heartache and longing lie between that one bright year and this decision.

We had known each other slightly since childhood, but on autumn we commenced seeing each other oftener and suddenly we were all in all to each other. It just came, and no doubt the miracle is the same today.

Dancing, music, sleighing, skating filled up that happy winter. Spring brought long, bright days—one on a wooded hill above a murmuring river, full of sunshine, the sweet, heart-filling scent of the arbutus, the melody of spring birds, the flash of brown eyes to blue; then a night in June when we promised always to be true. Summer passed like a dream and with the new autumn all was ended.

Parental objection, our youth, one or two unfortunate family circumstances separated us—perhaps wisely I see now, by a colder light. One of us was sent away to school and one went out in the world to seek the fortune that might have helped some had it been tangible then.

But how many times, since I have thought, "Why did I not throw everything else away? Nothing else mattered nothing else was more important." Thirty years! And it was my own life broken. No one else had it to live.

We had a little tryst in the long ago. No matter where we were nor how occupied, at a certain hour every evening we met in thought at a certain place; the gate under the tamarack tree, where we had exchanged our first kiss. And that tryst we have kept faithfully every night of our lives.

How many times through the hours of a hard day I have been helped and cheered by the thought of that moment coming in the evening.

For years we did not see each other, but seven years ago we met for a few moments among a group of old friends at a home coming, and there, as plans were made for the evening, we each managed to say casually that we had engagements and mentioned the hour. And we chanced to have one look, just one, unobserved deep, deep into each others eyes, into the past and into the future.

Was it wrong? For our lives are now joined to others. No, it was not. That is left us, untouched by change or chance or any vicissitude, and so I am not all unhappy. That I shall carry with me to the end of life and beyond, and some sweet summer night after all is over here I shall stand again at the gate, young, happy, my lover's arms around me, the lights of home shining softly through the trees.

J. S. D.

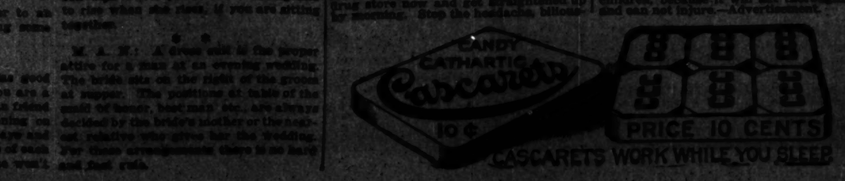
"CASCARETS" WHEN BILIOUS; CONSTIPATED

Cascarets Gently Cleanse the Liver and Bowels, Stopping Headache, Nasty Breath, Sour Stomach or Bad Colds.

Better Than Salts, Oil, Calomel or Pills for Men, Women, Children—Never Gripe—20 Million Boxes Sold Last Year.

Take one or two Cascarets tonight and enjoy the nicest, gentlest liver and bowel cleansing you ever experienced. When you feel grand, your head will be clear, your stomach sweet, your liver and bowels regulated and your liver and thirty feet of bowels active. Get a box at any drug store now and get straightened up by morning. Stop the headache, biliousness, bad colds, and bad days. Feel fit and ready for work or play. Cascarets do not gripe, sicken, or inconvenience you the next day like salts, pills or calomel. They're fine!

Mothers should give a whole Cascaret any time to cross, sick, bilious or feverish children, because they will not disturb and can not injure.—Advertisement.



ETIQUETTE by ELIZABETH VAN RENSSELAER

Any question on etiquette will be answered if you write to Elizabeth Van Rensselaer, "Chicago Sunday Tribune." If you wish a personal reply inclose a stamped, addressed envelope. Please write on one side of the paper only.

Written Form of Invitation.

A FORMAL invitation is one written entirely in the third person, as for instance: Mr. and Mrs. —— request the pleasure of Miss ——'s company at dinner on such and such an evening, and should be answered in the same manner. If an incorrect to the third and second person is sometimes done by writing an invitation in this fashion: Mr. and Mrs. —— request the pleasure of your company, etc.

Formally an informal invitation or note of any kind should be answered in the same manner, beginning with "Dear Mrs. ——" and ending with "Yours sincerely," or any such expression as you are accustomed to.

The prompt and pleasing answer to an invitation, or to any note asking some favor is the truest courtesy.

* *

E. S.: I think your aunt has good reason for her objections if you are a young girl and have a young man friend who wants to call in the evening on Wednesday, Friday and Sunday and asks you to a play on Saturday of each week. If you are afraid that he won't come at all unless he can monopolize four or your evenings out of seven let him go. He is not worthy your attention and time. Decide between you and me, there is nothing so attractive to the opposite sex as a slight tendency on the part of the girl to hold off. There is nothing that so quickens a man's interest as to have to overcome obstacles to arrive at his goal. Try it.

* *

R. D.: It is courteous to send your calling card to the persons making the wedding announcement. If you know their address. Otherwise, in case any bridal reception day card is inclosed in the announcement, send your card to the bride so that it reaches her on that day if you can't call in person.

* *

M. M. K.: If you have had a pleasant evening say so and thank your escort for asking you to the party, or bringing you home from it. Say what is in your mind, don't try to express it in the words of others. It is good manners, if you can possibly do so, to stand as long as the other person with whom you are is standing and to rise when she rises, if you are sitting together.

* *

M. A. H.: A dress suit is the proper attire for a man at an evening wedding. The bride sits on the right of the groom at supper. The positions at table of the maid of honor, best man, etc., are always decided by the bride's mother or the nearest relative who gives her the wedding. For these arrangements there is no hard and fast rule.

A Twenty Minute Ride Doubles Your Dollars

Prove It Any Day This Week

It's bargain week at "The Wrecking Company." Our big cash purchases of complete stocks at sheriffs' and receivers' sales being brand new furniture and rugs of quality to us at less than making cost. And our prices to you are based on what we pay—not what we can get. Join the procession of wise buyers this week. When a $10,000,000.00 concern urges you to share its money savings, you dare not refuse. A twenty minute ride will double your dollars' buying power as loop prices run. Come—buy from Chicago's largest daylight salesroom. Here are some of the bargains.

Fine Furniture Was Never Priced So Low!



54 Inch Top.

$21.95 Buy This William and Mary All Quartered Oak Table

If you have looked around you will appreciate the value here and waste no time in selecting your Table from the many desirable styles offered. A random selection from five carloads just received; finely figured all quartered oak in arm William and Mary period style; 54 inch top, fumed or Jacobean finish. A $35.00 Table priced for this week at $21.95

Charles II. Period Style Table with popular rope turn legs at the same low price—other desirable styles at proportionate savings.

Dining Chair Snaps

$2.79 For This Splendid Leather Seat Chair



Leather chair soldier's warehouse stocks of fresh, new 1916 designs. All strongly built and finely finished in fumed or any popular finish. The chair illustrated is made of quartered oak with genuine leather slip seat; $4.50 value. Designed to match table above. Price for this week.. $2.79

Many other pleasing suites at prices that easily save you half.

Bargains in Rugs

Axminster Rugs: H'vy Weight, 9x12, **$14.95**

This Rug is but one of the many snaps offered this week that were sold under the hammer at auction. All grades in a wide range of floral effects and colorful designs. Long wearing 9x12 Axminster Rugs at.. $14.95

9x12 ft. Seamless French Wilton Quality Rugs, for this week only.. $48.95

Carpets, Linoleums, Mattings, etc., all grades and patterns, at proportionate savings.

$40 Circassian Walnut Dresser at Half

Perfect Proportion and Finish 42 inch Top. 30 inch Mirror, **$19.65**



Here's a High Grade Dresser—the kind that sells everywhere at double our low price for the coming week—but we secured them in a recent $250,000 bankrupt furniture factory clean sale and offer them now at this big saving. Made of beautifully figured, genuinely matched Circassian walnut, finely finished. Solid construction throughout. First quality, 30-inch French bevel plate mirror, 42-inch top. 3 drawers. A $40.00 value, for this week.. $19.65

This dresser and others described and many French styles, with beds, davenports and dressing tables to match. All on the ninth at the carpenter work prices.

TRANSFER at 35TH STREET CAR ONLY NORTH or SOUTH BOUND CAR DIRECT TO OUR MAIN ENTRANCE

CHICAGO HOUSE WRECKING CO.
35th and Iron Sts. CHICAGO

103 CASH PRIZES!

for 102 letters from Tribune readers about Pillsbury's



Health Bran

HERE is your chance to sharpen your wits, learn more about a wonderful food and earn some money in your spare time. Adults may enter any one or all of the first three contests. Children only may enter the fourth.

15c AT YOUR GROCERS

CONTEST NO. 1—For the best letters on "How to Use Pillsbury's Health Bran," containing practical suggestions for its use in pies, bread, muffins, cakes, rolls, pancakes, etc. Many housewives have developed recipes better than those printed on the package. We want your favorite for use in our new Cook Book.
First Prize, $10; Second Prize, $5; 25 Prizes of $1 each.

CONTEST No. 2—For the best letters on "How to Advertise Pillsbury's Health Bran," containing practical suggestions for new, more forceful, more original newspaper ads or other methods of sales promotion. We want IDEAS—not finished ads.
First Prize, $10; Second Prize, $5; 25 Prizes of $1 each.

CONTEST NO. 3—For the best letters on "Actual experiences with Pillsbury's Health Bran as a Laxative or Health Food."
First Prize, $10; Second Prize, $5; 25 Prizes of $1 each.

CONTEST NO. 4—For the best letter from a child on "What Our Grocer Says About Pillsbury's Health Bran."
First Prize, $5; 25 Prizes of $1 each; Special Prize of $2 to equal amount by child winning prize in Contest No. 4.

Remember that these letters will NOT be judged on a basis of penmanship, grammar, spelling or neatness. What we want is more good RECIPES to be published in our new Cook Book on Pillsbury's Bran—GOOD IDEAS for new advertising Pillsbury's Bran—and actual EXPERIENCES of those who have used Pillsbury's Bran as a laxative or health builder. Recipes, ideas, etc., submitted in this contest become the property of the Pillsbury Flour Mills Co.

Letters must be written on one side of paper only—should not be unnecessarily long—and must be mailed to

Pillsbury Health Bran Contest
Room 514 Tribune Bldg., Chicago

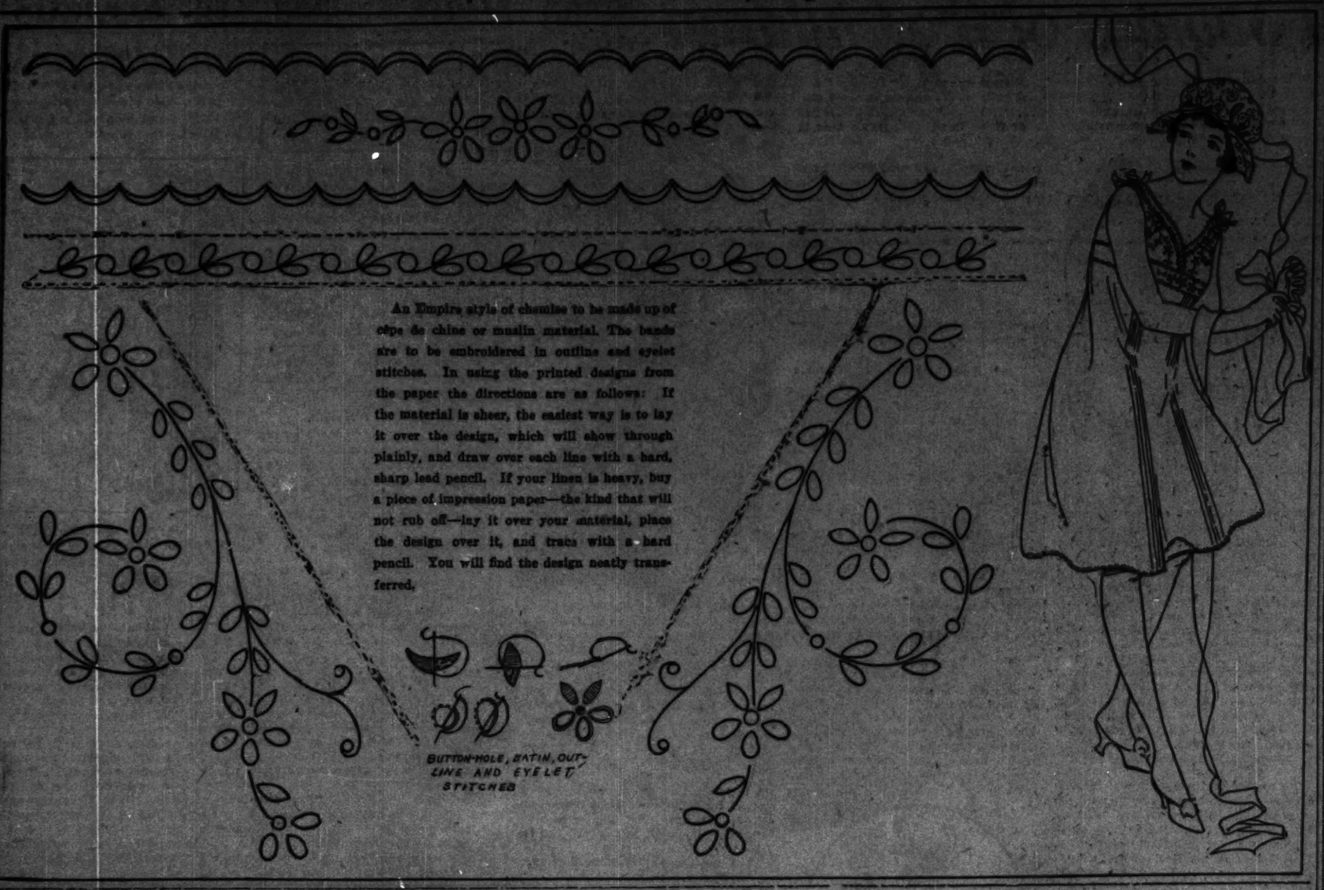
on or before April 1, 1916. Winners will be announced on or before April 15, 1916.

Whether you enter the contest or not, keep healthy and happy by eating Pillsbury's Health Bran.

Pillsbury Flour Mills Co.
Minneapolis — Minn.

IT'S ROUGH—"IT WORKS"

Embroidered Envelope Chemise for Spring and Summer Wear.



The Tribune Cook Book

by JANE EDDINGTON

All recipes have been scientifically tested by Miss Eddington with correct market materials and are indorsed by her.

This department appears every day in "The Daily Tribune."

Cookery's First Principles.

PROOFS have been forthcoming that beginning cooks would like further attention in this column. If only all were as willing to learn the elements and principles of cookery, as some are, I should be highly gratified, and so would every teacher who is striving earnestly to improve cookery. To use an analogy the learning to play the piano, the majority wants to learn to play pieces at once, instead of practicing five finger exercises.

Let us take gravy. If we learn the principle of making this we can make almost any of the so-called fat sauces, and with reasonable care get results that are physically perfect, the flavor, however, being determined by the skill we have in seasoning.

You can stir flour into any fat and it will not lump unless the fat is extremely hot, hot enough to cook lumps of fat and flour together, which cannot then be smoothed out. First idea, then, do not try to stir flour or corn starch or any of the starches, cereals, or meals into anything hot enough to cook them in a second.

A great number of cooks in starting out to make a gravy first dilute the fat in the pan with boiling water, then, if the brown settlings do not make the gravy thick enough, they wet a little flour with cold water and stir it into the hot fat and water. Sometimes they get it smooth and sometimes not, but the accomplished cook nearly always strains it when so made. There are special strainers, notably the Chinese, made just for straining sauces, what the French call a passoire.

It would have been far better to have poured off all but a tablespoon of the fat if a cup of gravy was to be made, added to this a tablespoon of flour, stirred them together until smooth, then added a cup of cold water, or, better of cold soup stock, and stirred them over the fire until the whole boiled and until the flour was well cooked. After a sauce or gravy is made and has boiled, if it just stands where it is hot it will keep on cooking, with only occasional stirring needed. Second idea, then, all the ingredients of a gravy or sauce may be put together cold provided the fat is first melted enough so that the thickening may be stirred smooth in it.

The old fashioned cook thought she must always have a teakettle with boiling water on the stove while she was getting dinner. She thought she needed it for making gravy or adding water to vegetables cooking, or to a stew or boiled meat. I can cook all day without using a teakettle once. I think it bad practice to have to add water to any vegetable or meat while it is cooking. It is a proof that from twice to eight times too much fire is being used. I once saw a young woman who thought she could cook use up several gallons of water in boiling four chickens and she spoiled them in the end by letting it all boil away.

To put together a starchy thing like flour or meal or a cereal and a liquid, whether with or without some fat, and not have the product lumpy is as easy as possible by the new methods of cookery. By the old or hot method it was always hazardous. The beginner got many failures and often remained discouraged. It is only when there is a great quantity of liquid that the old method of thickening need be used. In that case butter and flour are thoroughly braided together and dropped into a hot liquid, which is stirred constantly until they are cooked in.

The same principle holds when thickening with egg yolk. As everybody knows, boiling curdles a sauce so thickened. It is much better to add milk to the cold yolk.

White Cream Sauce.

This sauce has no end of uses. Perhaps we have come to call it cream sauce because originally, in American cookery, about the only thing this sauce was used for was "creamed toast." This toast is good, not only for invalids, but those who are susceptible to colds at this time of year. It is our medicinal boiled milk disguised. Most recipes advise too much thickening, which shows that the ones making them did not cook the sauce long enough. One tablespoon of flour to a cup, or even a cup and a half, is quite sufficient for the sauce, as it thickens when it has stood long enough to be thoroughly cooked, although it may seem thin when it first boils up, at which time too many people serve it. And the cup of cold milk, stir till it boils, and then let it stand. If fish or vegetables are to be served in it, they should be stirred in it until hot, then the whole allowed to stand where it is hot until thoroughly blended. Poor creamed vegetables are those which have not stood then. Creamed vegetables are, in general, made indigestible by half cooked creamed sauces. The most delicate cream sauce for vegetables are extremely thin and rather scanty. For such a tablespoon of flour to a pint of milk is sufficient, if the sauce is cooked long enough; that is, at least twenty minutes, always stirred constantly until boiled. For cream soups this proportion is ample. Most of the butter should be added, in both these cases, at the last minute before serving. White sauce used for binding, as in making croquettes, should be thick, perhaps two tablespoons of flour to a cup.

Butter Sauce.

Boiling water in place of the milk of the cream sauce has been considered indispensable for making sauce or drawn butter, but after the butter is melted and flour stirred into it, cold water can be used. The whole should be stirred constantly until it reaches the boiling point, and then should cook for the same length of time as a white sauce. A double boiler is not necessary for any of these, if the cook has learned how to use a small burner and this turned as low as possible. When cut of bread crackers dipped in this sauce and served hot are an acceptable substitute. With considerable butter added at the last minute with hard boiled eggs sliced into it this was formerly a favorite sauce with boiled fish.

Thickened Sweet Sauces.

Thickened sweet sauces are just better when sweetened and flavored. Corn starch is often used instead of flour, but most people prefer the latter. The butter, thickening, and sugar are commonly creamed together, boiling water added, but milk may be used with less danger from lumps, and then some juice or even pounded fruit or a jelly beaten up and added. Just a plain butter sauce sweetened and flavored with a few drops of vanilla is an excellent thing for using with a plain suet or rice pudding, or making a change in the flavor of it. A small bit of chopped orange may be added.

Tomato Sauces.

The liquid for these sauces is obtained from strained tomato. If unsweetened canned tomato is used, it is well to cook it before straining it for the sauce with some onion or onion juice, a bay leaf, some chopped parsley, some dried celery leaves, and other seasonings to taste. It is a good plan also to thicken it but slightly and then cook the sauce away until it is of the desired thickness. When fish is to be served à la Creole the daintiest way of adding the tomato is in a very smooth sauce. Though much used with macaroni and spaghetti, tomato sauce cannot be dietetically recommended for this service.

Meat Sauces.

In a meat sauce a cup of cold stock removes the necessity for water. Add the stock to the butter, into which the thickening is afterwards to be stirred. The number of variations that may be worked with this sauce are quite endless. You do not have to make a soup stock to get a cup of liquid for it. You may get this from a good stew. You may simmer some bones from steaks or roast beef with seasonings and get it, and the frame of any cold fowl cooked for hours yields splendid stock for meat sauces to be used with vegetables. The finest dishes of macaroni when mushrooms, etc., are used are those in which meat sauces are a part of the preparation.

"TIZ"—A JOY TO SORE, TIRED FEET

"TIZ" for aching, burning, puffed-up feet and corns or callouses.



Good-bye, sore feet, burning feet, swollen feet, smelling feet, tired feet.

Good-bye corns, callouses, bunions and sore spots. No more aches tightness, no more limping with pain or drawing up your face in agony. "TIZ" is magical, sets right off. "TIZ" draws out all the poisonous exudations which puff up the feet. Use "TIZ" and wear smaller shoes. Use "TIZ" and forget your foot misery. Ah! how comfortable your feet feel.

Get a 25 cent box of "TIZ" now at any druggist or department store. Don't suffer. Have good feet, glad feet, feet that never smell, never hurt, never get tired. A year's foot comfort guaranteed or money refunded.

How I Won My Mate.

How did you win the love of your mate? What measures, if any, did you adopt? "The Tribune" will pay $1 for every letter published on "How I Won My Mate." Write on one side of the paper. No manuscripts returned. Address Doris Blake, "The Sunday Tribune," Chicago.

Breaking the Ice.

She sat beside the lily ponds
On a bench in Lincoln park,
When I felt a sudden impulse
To make some small remark.
No flies were on her, I could see,



But a caterpillar green
Lay curled upon the shoulder
Of this maid just sweet sixteen.
I knocked that pesky creature out
With a solar plexus blow.
That's how I broke the ice with Sue
And now she kneads my dough.

M. J. Y.

* *

Lassoing a Cow.

Last summer I visited a friend of mine whose home was on a cattle ranch in Montana. I never rode a horse in my life, so the first two weeks were spent in mastering this art and I certainly enjoyed it. Many times at first I became discouraged and tired out and would say that a broom stick could never learn to ride a horse, but with the kindly assistance and encouragement of one of the helpers on the place I soon got so I could ride well and was even trying to master the art of lassoing at the end of my visit.

I got to know my riding master well. His home was in the east, but because of well to do parents and idle living had disgraced the family by indulging in dissipation which resulted in a quarrel with his father and his leaving home. But he had made a man of himself since and the old desire to see his home folks was strong and I always tried to induce him to return.

He needed sympathy and a little flattery the latter referring to his strong will power to go straight. To make a long story short, I was having my last lesson in lassoing and was supposed to rope a cow he was chasing, but instead lassoed him. Now he says (after three months of married life) he was glad he looked like a cow.

L. S.

Acknowledged Her Faults.

I was a business girl, with no taste for domestic joys. The man I married later loved a home and all that it means. I told him frankly I hated to darn and mend and as a proof of my statement showed him the inside flap of my coat; two buttons had been fastened with safety pins instead of being sewed on.

That was five years ago. My husband tells me that when he realised how willing I was to show him my worst side instead of attempting to deceive him he resolved that he would propose at once, for I surely must be on the square to acknowledge my faults.

The queer part of it is that since we are married I delight in mending his clothes and have developed into a domestic woman.

N. E.



To You This Secret We Confide
Improve Your Hair with

HERPICIDE

The value of Newbro's Herpicide for saving and beautifying the hair is a secret known to thousands. More men and women probably have obtained positive results from the intelligent use of Herpicide than from all other hair remedies combined.

In the majority of cases it is dandruff contagion that makes the hair dull, brittle and lusterless, followed later—in many instances—with white, scaly deposits, itching scalp and falling hair. Newbro's Herpicide eradicates this enemy of beauty and (except in cases of chronic baldness) enables the hair to resume its natural luster and luxuriance.

Discriminating persons speak of Newbro's Herpicide in the highest terms for its almost magical effect upon the scalp and also for its excellence as a regular hair dressing. Just begin the use of Herpicide without anyone's knowledge and see how quickly your friends will notice the improvement in your hair.

Send 10 cents in postage or silver to The Herpicide Co., Dept. 19-B, Detroit, Michigan, for trial bottle and booklet. Sold and guaranteed at all toilet goods counters. Accept only genuine Herpicide. Applications at the better barber shops.

For Sale at Independent Drug Co., Palmer House Block

ESTABLISHED 1873 BY E. J. LEHMANN

THE FAIR

The Store of To-Day and To-Morrow

STATE, ADAMS & DEARBORN STS. PHONE PRIVATE EXCHANGE 2

Sale Georgette Crepe, Chiffon and Silk Nets

In spite of the sharp and continued advance in the prices of raw silk and dye stuffs, we shall place on sale, Monday, splendid assortments of the much wanted imported Georgette crepe, chiffon cloth and silk dress nets at exceptionally low prices. Prudent buyers will undoubtedly seize this occasion to supply future as well as present needs, for these prices will hardly be duplicated soon. *Main Floor.*

Georgette crepe—Fashion's favorite fabric, 40 inches wide, in black, white, and a good range of colors, beaut. qual., yd., **1.19**

75c quality all-silk chiffon cloth, 40 inches wide, good weight, lustrous finish, any color, also black and white, yd., **49c**

40 inch silk dress nets, plain or striped effects, black, white and full range of colors, our regular 98c grades, yd., **69c**

February the Time to Buy Furniture

Colonial sewing cabinets, well made and finished throughout (no mail or telephone orders)—special at— **8.85**

Fifth Floor

Solid mahogany tea wagon, removable glass tray, rubber tired artillery wheels, golden or fumed oak, no mail orders, **8.45**

Solid mahogany "Martha Washington" sewing cabinets, well made and finished (no mail or phone orders), priced tomorrow at **7.65**

Dresser or chiffonier, of shapely design and well proportioned, full serpentine front, panel ends, oval or square French plate mirror, furnished in quartered oak or mahogany, **14.40**

Our Extended Payment Plan permits you to buy this fine furniture on convenient terms of credit.

Extra Special **17.85**

All-feather pillows, special, each, **64c**

Best grade all-feather pillows at **2.44**

Fine grade of all-down pillows, ea., **2.24**

Drop patterns in dressers and chiffoniers less **33⅓%**

Mahogany or quartered oak dresser or chiffonier, colonial design, large base, large mirror, good workmanship and finish, at **19.85**

BRASS BEDS, well proportioned and of the latest design—3-in. outer posts, massive caps, bases, fillers, rod ends and foot mounts; full size only—special for Monday (no mail or telephone orders) at— **17.85**

$4 sanitary couches, regular size, with full coil supports, heavy bronze frame, fabric top, well made, special for tomorrow's sale, **2.35**

3.75 felt pads in fancy ticking, specially priced for tomorrow, **2.60**

Box springs with 72 steel coil foundation, to fit any regular size bed, good ticking, specially priced for our Monday's selling, offering unusual value at **9.85**

A modern, up-to-date three piece parlor suit, either golden oak or birch mahogany frame, upholstered backs and slip seats; usually sold at about $75. Heavy concessions from the makers permit us to quote following low prices; either wood with genuine black or brown leather upholstering, **44.85**

9th Annual February Sale Dinnerware & Glassware

Discounts on Our Entire Stock of Dinnerware **10%, 15%, 20%, 25%,** This Discount Will Be Deducted at Time of Sale

This Sale Includes Over 100 Patterns of ENGLISH, FRENCH, GERMAN AND AMERICAN MAKES; Regular Prices Ranging From $5 to $150 Per Set

12.95 dinner sets (see cut), 100 pieces, service for 12 persons, pretty, new narrow border pattern, consisting of a neat blue line between two rich gold lines on edge of each piece, all handles in full gold, special price for Feb. sale, set, **8.97**

3.95 breakfast or dinner sets, 34 pcs. complete for 6, Dutch scene, blue border decoration (see cut), the set, **2.69**

21.50 dinner sets, 100 pieces, imp'd transparent china, neat border pattern decoration, service for 12, **14.75**

Sixth Floor

High Grade Needle Etched Stem Glassware at Half Price

Over 500 doz. pieces of this famous "Maybelle" pattern, deeply needle etched (see illustration), optic effect, as shown. Guaranteed first quality thin flint best lead blown fire polished table glassware, on sale at prices below those of plain glassware.

A maker's discontinued line.

Your choice of "Maybelle" etched footed champagne goblets, clarets, Pousse cafes, wines, cocktails, cream de menthes, cordials, sherries, handled lemonades, and water, beer or ale glasses, values 2.50 to $3 per dozen; priced for Monday, each, **9c**

Your choice of "Maybelle" etched water goblets, handled and footed ice cream or sherbet glasses, finger bowls, parfait ice cream and fruit glasses, also hollow cut stem champagne glasses, values 3.25 to $4 per dozen, tomorrow, each, **14c**

$2 "Maybelle" cut and etched water pitchers, fancy shape, **98c**

2.50 "Maybelle" etched wine decanters, cut neck and stopper, **98c**

1.75 "Maybelle" cut and etched water bottles (see cut), sale price, **69c**

20% Off on our entire stock of American cut glass.

Our entire line of thin blown stem glassware, 20% Off

Savings to Interest the Housewife

Robinson's Turkish bath cabinet, in which you may have a Turkish bath at home, at 3c a bath; highly recommended by physicians for relief of colds, grippe, rheumatism, kidney troubles and skin diseases, also clears complexion and rids body of uric acid poisons; constructed of good materials, **2.75**

Sanitary white enameled flour bin, made of extra heavy tin, nicely stenciled, full 25 pound size, specially priced for tomorrow, at **39c**

Round covered white enameled bread boxes: 12x9x8, 29c; 14x9½x10, 33c; 15½x11x10, 49c

Genuine Peerless wringer, A. W. Co. make, guaranteed, at **2.29**

Galvanized iron wash tub, cor. bottom, **39c**

2.89

Improved "United" vacuum cleaner and carpet sweeper, licensed under "Kenney" patents, latest improvements—fit-out dust box, adjustable nozzle, 4-wheel driven bristle brush, 6 large powerful bellows that suck the fine dust from carpets, runs easily and noiselessly, guaranteed, for **2.89**

Food chopper, 4 steel knives, for chopping meats, nuts, etc., family size—Monday, **59c**

2.25 Kraemer's extra heavy tin wash boiler, 16 ounce copper bottom, extra heavy cover, full No. 9 size, special Monday, **1.59**

6 large rolls of white crepe toilet paper, **15c**

Crystal coffee mill, glass canister, **59c**

Standard Oil Co.'s Perfection oil heater, with patented smokeless burner, 1 gal. rust-resisting oil fount, oil indicator, **2.65**

This Meter-High Speed Washing Machine, (like cut) guaranteed five years, has large cypress tub and runs so easily that a child can operate it; 10.95 value, extra special for tomorrow at only **7.89**

Gas jet heater, will fit on any fixture, may be attached in few moments, tomorrow at **17c**

Large lamb's wool duster, long & short handle, at **45c**

Big purchase of fine turkey dusters enables us to offer these at less than manufacturer's cost, janitors', carriage and standard dusters, large dusting surface, feathers well spread, assorted sizes, hardwood handles. You can't afford to overlook this offer. Choice at **35c**

4-sewed carpet broom, full size, special at, ea., **23c**

Big Wonder cotton oil mop, with detachable handle, complete with bottle of Co-operative oil, all for **25c**

ESTABLISHED 1875 BY E. J. LEHMANN

THE FAIR

The Store of To-Day and To-Morrow

STATE, ADAMS & DEARBORN STS. PHONE PRIVATE EXCHANGE 2

Grocery Savings of Interest

25 pounds fine granulated sugar with order of 2.00 or more (flour, meats, butter, soap and Log Cabin syrup not included), for 98c

Butter, Monger's finest Elgin creamery, in 1 lb. prints only, pound, 33c

10 bars Kirk's American Family Soap and 1 pound bag genuine Old Dutch coffee for 1.25

Lobkoddy asparagus, early June peas, regularly 15c, limit of one dozen to customer, per doz., 1.32

Log Cabin maple and cane syrup, per gallon can, 1.39

Fancy sugar cured California hams, small, lean, per pound, 11c

New Century flour, ½ barrel sack for 1.63, ¼ barrel sack for 1.63

Olive oil, Bertolini brand, reg. 15c bottle free with every qt. tin, for 79c

25 pounds granulated yellow corn meal for 29c

2 pound package Aunt Jemima's pancake flour for 25c

Priscilla ginger bread, tea biscuit or cake flour, regularly 15c, per package, 9c

Ovengold cake flour, 6 packages for only 15c

Fancy B. F. Japan tea, pound, 50c

10 bars Swift's wool soap, small, for only 37c

Lekko antiseptic scouring powder, 3 cans for 12c

10 bars Marshall's or Swift's naphtha soap for 39c

Little Boy Blue condensed laundry bluing, bottle, 10c

Beets, pickled, sliced red, No. 3 cans; fancy strawberries in heavy syrup; fancy Country Gentleman corn; 1 pound tall can Alaska pink salmon; No. 3 can solid pack spinach; your choice, 3 cans for 32c

Fancy Hawaiian sliced pineapple, per can, only 16c

Monarch or Clubhouse tomatoes, per can, only 15c

Seventh Floor.

Fancy pealed asparagus, Mammoth size, Monarch, Nonesuch or Clubhouse, your choice, per can, 32c

Morton's imported English chow-chow, pint bottle, 39c

Heinz's pure tomato catsup, bottle, 23c

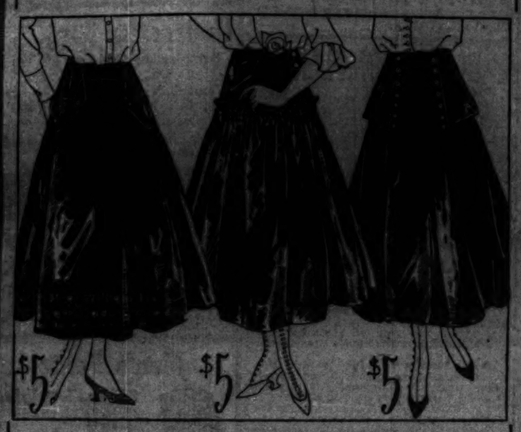
Small Manzanilla olives, bulk, quart jar for only 15c

Leaf lard, extra fresh, per pound, 11c

Native pot roast or shoulder steak, pound, 12½c

Fresh spareribs, extra fancy, pound, 10c

New Black Silk Taffeta Skirts, Special at $5



"SPECIAL" could hardly be used more appropriately than in describing the values represented in this offering of new black silk taffeta skirts. At any time $5 would be a small price for skirts so well tailored, of such excellent taffeta. And these come to you at that price at the very beginning of the selling season. *Third Floor*

Newness Is the Dominant Note Expressed in These Skirts

THE merchandise is new, of course—and a glance at the models illustrated tells you that the styles are equally new. There is the new shirred tunic effect, shirred on a yoke; there is a model with ruffled top, held in place by a band of velvet around the waist-line and fastened with a fancy buckle; and the popular slouch pocket is especially featured. There are models suitable for women and for misses, and you may select any one that pleases you, in tomorrow's sale, at just $5

Entire Surplus Silk Stock Morris Woolen Co. in a Sensational Sale, Tomorrow, at 95c the Yard

THE Morris Woolen Co. is one of America's foremost wholesale silk supply houses, catering to the exclusive tailoring trade. At the end of each season they close out their remaining stock of high-class silks, and The Fair has secured this wonderful lot of silks for this season, at a remarkably low price. We are accordingly prepared to offer silk buyers, tomorrow, an opportunity of exceptional importance, particularly in view of the rapidly advancing cost of raw silk. Many prudent buyers will, undoubtedly, anticipate future needs in this sale.

IN many instances, because of the exclusive character of the silks carried by the Morris Woolen Co., these are goods that are seldom seen on retail counters. They are fine broad silks, nearly all yard wide or 40 inches wide, and all are in desirable pieces, ranging from 3 to 25 yards in length. Your choice of the entire surplus stock in this sale at

95¢

INCLUDED in this wonderful collection are colored silks, black silks, novelty silks, plain silks and fancy weaves, satins, taffetas, crepes, etc. In the regular way they would be priced 1.50, $2 and 2.50 the yard. Present market conditions make it highly improbable that such silks will again be offered, for some time to come, at so low a price. Monday, yd., 95c



Tailored Skirts

Handsome man tailored military walking skirt (see cut), made to your measure, of any all wool material above 50c yard, tomorrow for 75c

Colored and black chiffon taffeta silks, the yard wide kind, stylish street shades and blacks, the yard, 95c

Colored and black crepe de chines, 40 ins. wide, street shades, evening shades and blacks, a bargain, yard, 95c

Jacquard stripe tub silks, newest fancy woven stripe, wide width, beautiful styles, colorings fast, the yard, 95c

1.50 novelty striped dress and suiting silks, new greens, browns, blues, navys & black, latest striped styles, yard, 95c

All wool crepe poplins, weight suitable for suits, skirts, etc., all the new shades for street or traveling, also black, tomorrow, the yard, 1.19

High class fancy worsteds, mixtures, etc.; new styles, full 1¼ yards wide, yard, 1.45

All wool cotingle poplins, all the fashionable shades and blacks, fine all wool quality, splendid dress weight, yard, 95c

Ivory broadcloth, 1¼ yards wide, all wool, special tomorrow at, yard, 1.95

Ivory chinchilla coatings, all wool, 1¼ yds. wide, Monday, at, yard, 2.45

Ivory corduroy suitings, all wool, very stylish, this Monday, the yard, 1.45

Ivory fancy coatings, neat colored and black lines, the yard, 2.45

Ivory all wool suit and skirt serges, 1¼ yards wide, priced for Monday, the yard, 50c

Colored and black all wool charmeuse, very stylish for spring wear, all the new shades, special, yard 1.29

Navy and black all wool chiffon broadcloths, 1¼-yd. wide, sponged ready for use, 1.35

Our Monthly Sale of Notions

Main Floor.



J. & P. Coats' or Clark's Mile-End best 6 cord machine thread, black or white, 9 spools for 25c

(No mail or phone orders—limit 9 spools.)

In Arbor A. Corticelli spool cotton, black or white, 21c

50c Buttonett silk yard wide, white or black, 7½c

In Warfield silk yard wide, black, white or black, 5c

Good quality skirt binding, white or black, 2 to 2½ inches wide, 12c to 20c values, yard, 8c

In Brighton 200 yd. spool basting thread, white only, spool, 3c

10c Lucille Ribs or Carlton Astra collar supporters, at 6c

25c good quality bone hair pins, large size, 3 in a box, box, 9c

10c all skirt braid, black and all wanted colors, yard, 6c

Best 4-ply 40 yard spool survey cotton, 6 spools for 5c

In Gallagher's Sterling 200 yd. spool mercerized sewing thread, white, black, all wanted colors, the spool, 3c

In Bureau fastening cotton, white only, all numbers, 3 balls, 10c

In 100 yard spool machine silk, white only, spool, 4c

In Corticelli or Barbour 100 yd. spool sewing silk, black or white, 6c

In Dobson's Bureau basket and eyes, white or black, card, 6c

3 yard satin finished ruffled tape, ¼ to ¾ inches wide, 10c value, bolt, 5c

10c West electric hair curlers; 1 on a card for 5c

12c Oriss Grain silk covered featherbones, white or black, yd. 9c

12 yard blue Java tape, white only, 10c value, bolt, 5c

Kinder's adjustable weight dress shields.

Size 2, 25c value, 19c
Size 3, 30c value, 23c
Size 4, 35c value, 25c

In Mitchell's or Carpenter's gold eye sewing needles, all sizes, 3 papers for 5c

At Mi-Lady 36 inch silk invisible silver hair nets, all wanted colors, 12 for 25c

In Lee good quality nickeled safety pins, 2 papers on a card, 2 cards for 5c

10c Eskimaw dress and garment fasteners, white or black, one all sizes, card, 6c

In Eagle Maid mercerized crochet cotton, all wanted colors, 3 spools for 10c

Sample Undermuslins—A Great Sale at ⅓ Off



TWICE YEARLY we secure, from one of the highest grade factories in this country, the entire surplus stock, together with factory and house samples of fine undermuslins. In the sale beginning tomorrow we offer savings of at least one-third. *Third Floor.*

Fine Nainsook Gowns

1.00 sample gowns, sale price, 67c
1.50 sample gowns, sale price, 98c
2.00 sample gowns, sale price, 1.25
2.50 sample gowns, sale price, 1.49
3.00 sample gowns, sale price, 1.98
4.00 sample gowns, sale price, 2.49
4.50 sample gowns, sale price, 2.98

Choice Lot of Skirts

1.00 sample skirts, choice, 67c
1.50 sample skirts, choice, 98c
2.00 sample skirts, choice, 1.25
3.00 sample skirts, choice, 1.98
4.00 sample skirts, choice, 2.49
4.50 sample skirts, choice, 2.98
6.00 sample skirts, choice, 3.98
50c sample short skirts for 34c

Envelope Chemise

88c sample envelope chemise, 59c
1.00 sample envelope chemise, 67c
1.50 sample envelope chemise, 98c
2.00 sample envelope chemise, 1.25
2.50 sample envelope chemise, 1.49
3.00 sample envelope chemise, 1.98

Fine Corset Covers

50c corset cover samples, 34c
75c corset cover samples, 49c
1.00 corset cover samples, 67c
1.50 corset cover samples, 98c
2.00 corset cover samples, 1.25
2.50 corset cover samples, 1.49
3.00 corset cover samples, 1.98

Sample Drawers

75c Mfrs. sample drawers, at 34c
1.00 Mfrs. sample drawers, at 67c
1.50 Mfrs. sample drawers, at 98c
2.00 Mfrs. sample drawers, at 1.25
2.50 Mfrs. sample drawers, at 1.49
3.00 Mfrs. sample drawers, at 1.98

Drawer Combinations

1.00 sample comb. drawers, 67c
1.50 sample comb. drawers, 98c
2.00 sample comb. drawers, 1.25
2.50 sample comb. drawers, 1.49
3.00 sample comb. drawers, 1.98
4.50 sample comb. drawers, 2.98

Cretonne Day—a Sale Innovation at The Fair



THIS promises to be a big cretonne year. Not only will cretonnes be very extensively used for drapes, slip covers, cushions and other furnishings, but also in the making of dresses and women's suits, and for trimmings. We have prepared for tomorrow a display such as, we believe, has never before been shown in Chicago—a wonderful showing of all the new cretonnes, linen taffetas, chintzes, and printed materials, arranged to illustrate their many uses. *Fourth Floor.*

We shall also have on display *costumes* of cretonne, brought *direct from the Fashion Show* at the Auditorium. Materials used in these costumes will be on sale here. To lend added interest to this occasion, we shall offer special reductions on these popular materials, as described below. The difficulty of securing the dye-stuffs required to print them suggests the wisdom of supplying all your needs at this time.

Lot 1—Cretonnes in a big variety of patterns, in light or dark colorings, floral or geometrical patterns, almost any colorings you may desire, cretonnes that usually are priced from 25c to 29c, offered tomorrow at, yard, 17c

Lot 2—45c mercerized repps, in a big variety. The patterns are printed on a cloth known as mercerized repp, a soft and beautiful fabric especially for hangings; pretty black striped and floral patterns, regular 45c goods, yd. 29c

Lot 3—Pretty radium cloths, a printed cloth with an overprint giving it a pretty shadow effect, daintiest of designs and colorings; also some fine quality mercerized repps in pretty patterns; this lot a special feature at, yard, 39c

Lot 4—Linen taffetas, popular fabrics used especially in making cushions for wicker furniture or for slip coverings, very durable, comes in a beautiful selection of patterns and in colorings most desirable, special at, yard, 50c

Cretonne covered utility boxes, 48 inches long, 21 inches wide, 16½ inches high, covered in pretty cretonne, wood work in white enamel finish, made of winter sawed white basswood, guaranteed not to twist or warp, each, 4.75

Glove Sale

A February event that presents attractive savings.

Women's 2 clasp double tip silk gloves, new styles of stitching on the backs, in self and contrasting colors, black, white, silver, champagne, gray and tan; made of pure Milanese silk, special, 59c

Women's 2 clasp kid gloves, light spring weight, in assorted colors, 1.00 quality, in this sale, Monday, at 70c

Women's washable pique kid gloves, one clasp style, with 4 rows of contrasting embroidery, pearl, tan and ivory, Monday, at 95c

Women's elbow length kid gloves, in white and colors, $2 quality, at 1.25

Main Floor.

For Sewing

Buy Your New Machine Now



Right now our stock of machines is very complete, having just received our new Spring stock. The machine of your choice is here.

Our Easy Payment Plan $1.00 EACH WEEK

It's time to think about your Spring sewing! Why not discard the old hard-running machine and do your spring sewing with ease and comfort, on a new, up-to-date, quiet machine?

A Few Specials

Singer	$21.75
New Wilson	$24.75
Wheeler & Wilson	$22.50
Domestic	$21.00
Florence Rotary	$33.00

A few slightly used machines at bargain prices.

ASK TO SEE
The Wonderful 'FLORENCE ROTARY'

The machine with all the latest improvements known to be good and practical. The "FLORENCE ROTARY" makes lockstitch, chainstitch, and hemstitch.

Sewing Machine Floor.—Second Floor.

Hall-Borchert's Entire Chicago Factory Stock of Dress Forms

Sixth Floor. ***Tremendous Purchase on Sale Tomorrow, on Sixth Floor, at Remarkably Low Prices Your First Opportunity to Secure One of These Nationally-Advertised Forms at an Enormous Saving*** *Sixth Floor.*

WHEN the Hall-Borchert Company, manufacturers of the famous forms that bear their name, recently decided to centralize the manufacturing activities of their five United States plants under one gigantic roof in Columbus, Ohio, The Fair, which was the first Chicago store to handle their renowned product, was offered and accepted the opportunity of purchasing the entire stock of their Chicago plant **at a price little above the bare cost of manufacturing materials.** At tomorrow's mammoth Dress Form sale the women of Chicago will, **for the first time,** have the opportunity to secure **at less than the regular wholesale prices** the same high-grade, nationally advertised forms that have sold for the past half century at retail prices heretofore prescribed and maintained by the manufacturer. Such famous style authorities as Redfern, Hickson, Lucille Ltd., Monette, Louise & Co., A. Di Micelle and scores of other leading modistes of Paris, London, New York and Chicago use and recommend Hall-Borchert forms, and **we guarantee every form on sale tomorrow to be a genuine Hall-Borchert** model, fashioned according to the very latest style modes. Come in—you'll be astounded at the values we are giving. *Sale on Sixth Floor.*

"Martha Washington" Twelve Section Forms

The Kind That Have Always Sold for 11.00 —Tomorrow at "Factory Clean-Up" Prices



An Opportunity of a Life-time to Obtain a High Grade Form at a Genuine Bargain Price.

5.89 *While They Last.*

The wonderful "Martha Washington"—the most popular Hall-Borchert Form ever sold in Chicago—can now be yours for almost one half its regular cost.

Independently adjustable at neck, bust, waist, hip and skirt, this form will duplicate any woman's figure, regardless of size or proportions. It is modeled in the latest style and made dependably throughout of the best papier-mache and steel, making it practically indestructible and insuring a lifetime of efficient and constant service.

One thousand of these forms will be offered tomorrow at the record breaking price stated above—what you save on the "make" of a single garment will repay the cost of the form. On sale Monday at

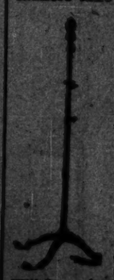
5.89

You Can Double Your Spring Wardrobe at Little Additional Cost

THE old-time theory that successful dressmaking is a "knack" has been completely exploded, and today thousands of thrifty, economical women are making their own stylish, perfect-fitting gowns by the aid of the celebrated Hall-Borchert Dress Form. This wonderful sewing room device gives you your "very image" to work with, and mechanically eliminates guess work and consequent errors. Hall-Borchert Forms not only duplicate your exact measurements and bodily proportions but also reproduce the exact contour of the lines of the body, enabling you to see the results you are getting as the gown progresses.

Steel Extension Stands
This Kind Has Never Sold In Years for Less Than 1.50

Professional Dressmakers take heed! Hall-Borchert steel extension Bust Form Stands are offered for Monday's sale at the lowest price they have ever been sold for in this city. It will be real economy for you to "lay in" an advance stock of these at the exceptional saving offered.



Will fit any bust form and can be raised or lowered to any skirt height, at 89c

Bust Forms

Latest Hall-Borchert Models. Many of These Busts Were Manufactured to Sell for as High as $1.50 to $2.00.

Among the many hundred dozens of bust forms that will be offered tomorrow are many models that were manufactured to sell at from $1.50 to $2.00, but all are thrown in at the same clearance price. Come and take your choice. All sizes from 32 to 44 in. bust measure, and while the majority are the regular Hall-Borchert standard busts, covered with black jersey cloth, a considerable number of the higher priced French contour busts have special high grade coverings. 39c



Hall-Borchert's Famous "Kay-Dee" at Much Less than Wholesale Cost of Production

This form combines all the efficiency of a full-length non-adjustable dress form with the unique space-saving quality that its collapsing features give to it. Raised to position by a pull on its top knob, a pressure of the hand collapses it to pack away when not in use. Absolutely rigid, all sizes, 32 to 44 in. bust, price 1.59

A Single Pull Raises the Form To Position



Read What the Leading Fashion Experts of the Country Say
Hall-Borchert Forms Have Been the Acknowledged Standard for Fifty Years

16 West Thirty-fourth St., New York.
We take great pleasure in testifying to the merit of Hall-Borchert Dress Forms which we have in our dressing rooms and school of cutting. They are always up-to-date and give satisfaction.
E. T. TAYLOR CO.
Publishers of *La Bas Bas.*

10 Vandam Street, New York.
Hall-Borchert Dress Forms are in every respect the highest class forms made. We always derive satisfactory results from their use, and highly recommend them.
STANDARD FASHION CO.
Publishers of *The Designer.*

255 Fifth Avenue, New York.
From close use we can say, without hesitation, that the Hall-Borchert "Perfection" Forms are always correct in lines and proportions and conform to the very latest modes in fashion.
THE ROYAL PATTERN CO.
Publishers of *La Costume Royal.*

Butterick Building, New York.
For the work of dressmaking Hall-Borchert Dress Forms are certainly all that could be desired, and we are pleased to fully endorse them as a high grade product.
BUTTERICK PUBLISHING CO.
Publishers of *The Delineator.*

225-235 West 39th Street, New York.
The very great importance to us of having models carefully designed in accurate proportions for the drafting of patterns was realized fully sometime ago and in the purchase of forms for use in our workrooms, and we also use them in our Paris and London branches. We unhesitatingly recommend them to our customers and others as in all respects entirely satisfactory.
THE AMERICAN FASHION CO., Designers and Publishers of Patterns and Fashions.

PROFESSIONAL DRESSMAKERS! These Phenomenally Low Prices Should Convince You That Now Is the Time to Lay In Your Requirements.

8 Section Adjustable "Victorias"

The Kind That Have Always Sold for 9.50 and 10.00—Yours Tomorrow for Less Than One-Half Usual Cost.

4.69 *While They Last*

The "Victoria" sells tomorrow for just $4.81 less than is usually asked for it, and offers a saving of many times that amount to the family that enlists the dressmaking assistance of this result-producing dress form. It is made in eight sections, thoroughly and independently adjustable from neck to skirt, and gives the user a sufficiently wide variety of adjustments to meet easily the requirements of the ordinary family. It is made of the same good and dependable materials that go into the higher priced Hall-Borchert Forms, complete with steel skirt attachment, and may be raised and lowered to any desired skirt height. At the price quoted tomorrow, the Victoria is a wonderful bargain from a money saving, service getting standpoint. On sale at

4.69



Majestic Fitted Linings

All sizes, 32 to 44 inch bust measure, the regular lining that has always retailed at $1 to 1.25. Special tomorrow, 29c

For Luncheon

Plate service, tomorrow, in our Restaurant, at 25c

1. Tenderloin Steak, French Fried Potatoes.
2. Half Dozen Fried Oysters, Chili Sauce, Saratoga Potatoes.
3. Roast Leg of Veal, Browned Potato, String Bean Salad.
4. Ham and Spinach, Boiled Potatoes.

Seventh Floor.

Standard Patterns

The March patterns are now ready, embracing a wonderful collection of new style ideas for garments for the coming spring. They're priced at 15c

Second Floor

HairGoods

Sale starts Monday and continues throughout the week.

20 in. natural wavy switch,	98c
22 in. natural wavy switch,	1.25
24 in. natural wavy switch,	1.75
26 in. natural wavy switch,	2.50
28 in. natural wavy switch,	3.00
30 in. natural wavy switch,	4.98

We also have a new supply of all around natural wavy transformations, worth 4.00 to 5.00, in this sale, 2.00

Gray switches at reasonable prices.

Mothers, bring in your children and get the latest ideas in children's hair bobbing.

We have experts in hair-dressing, manicuring, facial massage, shampooing, scalp treatment, shampoo rinses, dandruff remedy, hair dyeing and tinting, etc.

Third Floor.



WallPaper

We are closing out our 1912 stock at half and less than half former prices to make room for new spring goods. *Fourth Floor.*

6c and 7c combination papers, light and medium colorings, suitable for any room, tomorrow at, roll, 2½c

14c bedroom papers, plain and floral effects, shown with cut out borders, to the roll,	7c
16c heavy gold parlor and hall combination papers, 9 and 18 in. borders to match, roll	8c

Paperhanging from stock—Second floor

MARION HARLAND'S HELPING-HAND

By MARION HARLAND

This department appears every day in "The Daily Tribune."

My letter to your corner-aches for Bibles and Sunday school papers has brought many responses. We are now abundantly supplied and ask you to withhold any further supplies of these articles coming to us. Our little school flourished and did a world of good in the summer. It had been followed by a larger one and I have turned some of the supplies over to this Sunday school and the good people who are leading it. I want to thank you and all the donors so much for all their gifts and know the Lord will bless them all for their hearty response to my appeal. The people out on the homesteads are so glad to have help of this kind.

"I. W. S."

This response will, I hope, reach the eyes of all those who sent to this school the help which is so gratefully appreciated. It is always a comfort to know that the efforts one puts forth to relieve the needs of others have fulfilled their design and I am thankful that the Bibles and Sunday school papers were sent in such plentiful measure. The good they will do is of enduring value.

* *

Requests for Flower Seeds.

"Will you plead in my behalf? I want so much to have some fuchsia, larkspur, Canterbury bells, mignonette, and salvia seeds. I will gladly give in return some dahlia bulbs that certainly have beautiful flowers. I would also like to have some foxglove, Bird of Paradise, and baptisia if I am not imposing too much upon the good nature of the Cornerites.

H. G. K."

"I wish some one could supply me with a few flower seeds. I would like some sweet peas, the purple and white, and a few morning glory seeds. These I especially want, but I would be glad to have any others that could be spared to me.

"E. K."

The bond of sympathy which unites flower lovers is so strong that I have no doubt of receiving early application for both these addresses from Cornerites who will try to grant the requests made for the means to make the garden beautiful.

* *

To Beginners in Music.

"I am sending a few piano pieces to one of the applicants for music. Let me say for the benefit of those interested that my brother never had a music lesson until he played in an orchestra. He has been the leader of an orchestra now for a good many years. I think if one cannot afford lessons a great deal can be done by correspondence, and then later perhaps one can afford to go to a good teacher and finish.

J. F. J."

A word of encouragement for those who are unable to manage to take music lessons with a competent teacher.

* *

Dollies for a Cornerite.

"I received all right the articles which were sent me and thank the Cornerites for their kindness. I will make some cup dollies for a Cornerite who would like them.

M. A. P."

This is from a correspondent who asked for vegetables etc., and received them in a measure which moves her not only to thankfulness she expresses but also to a desire to do something for some one else. Her kindly offer will be doubt find early acceptance.

* *

Books and Toys for Boys.

"I have read the Corner for years and come to it now for help. I have three small boys, the eldest 6 years old, and would like to ask for some picture books or story books to read to the eldest and some toys for the two smaller ones. We are trying to lay by some of our monthly payments and since our income is not large and the cost of living is high we never have any money left to buy such things for the children. Let me say that I would be glad to do fancy work in return for these things. I can crochet lace and make pretty dollies and would be ready to do so. I will pay postage or parcel post on the things sent the children. I hope some day I can help some of the other readers.

H. G."

I am sure I have found an extra story books, pictures, and toys to rejoice three small children.

* *

Would a Camera.

"Do you think any of your kind readers might have a camera for which he or she no longer has use? My circumstances are such that I cannot buy one, but I have wanted one for a long time and will gladly pay the postage on it if some one will make me the gift.

S. L. C."

Cameras are always in demand and I hope not very slowing hence that the request of this Cornerite may be granted. Still I put it here on the chance that some one may see it who has a camera to give away and in the hope that this may soon come about.

* *

Aid to the Deaf.

"I want to say to Cora B. and to all others afflicted with deafness that the horn made of rubber tube are a great help for this trouble. I had a wealthy friend who had been to asylums and could have all needed anything, and she used these tubes. Take those made of cardboard, such as are used for sending pictures and pamphlets by mail. Cover them with silk or satin and hang by a ribbon around the neck for convenience in carrying. Have a short tube if you need one—my friend had two, one short, served with black silk, and a long one covered with white silk. She always used them in church and found them effective. I hope this may answer the need of Cora B. and of others afflicted as she is.

B."

Such aids to the deaf are always in demand and I am glad to print them here for the benefit of the many who suffer from imperfect hearing.

* *

Doing Sunday Work.

"I have been interested in doing a little fancy work for churches for several years. I always inclose a little financial help, if only a dime at times, as I have a good many to remember, and I often receive letters of such commendation that they seem out of all proportion to the small donation. It is such a little thing to do out of the wealth of good health and other blessings that come to us.

E. N."

Many of such sunshine work is being done in the Corner and elsewhere than in your town knows, except the dear Father of us all. There is no question that he smiles it with love and approval. The appreciation so inclosing the little sum of money in worthy of imitation by those of the rest of us. A dime each or two or three seldom comes amiss to those who have to struggle for necessities.

* *

Appeals from Quilt Makers.

"I am a white and Red Cross C. T. C. and am making quilts and would like pieces and also to turn towards the sprigs. I am sure some of those will strive to turn Cornerites. I would be thankful for any pieces or all of them and would pay carfare or the parcel post on them. If there are enough they reckon you will get a blanket."

"Can any one get some linen scraps for me? My daughter-in-law gave magazines and worsted pieces to the Corner, and I received a nice package of quilt pieces from one of the Cornerites.

L. S."

"M. E. C. kindly offers to supply pieces to quilt makers if you know of any one who needs them. I would be pleased to have some of them, as I have time for work now.

M. E. W."

"I would be very grateful if some one would send me silk pieces to make a quilt and would gladly pay postage.

"J. F. F."

These three requests are grouped together. I hope the applications of all of them may receive favorable reply from those who have pieces to bestow, since those for which they asked had been given away before these three letters reached me.

* *

Wants Embroidery Patterns.

"Will you kindly ask if any one has some embroidery patterns to give away? Some one may own some that have been used and are no longer wanted. I am learning to embroider and have only a few patterns and I certainly would be pleased if any one who has such designs would send them to me.

E. M. P."

There are plenty of the Cornerites who have such patterns as are asked and I shall be glad to supply the address of this applicant.

* *

Invalid Wants a Canary.

"I have been a helpless invalid for about eight years and it would be a great comfort to me to have a canary as company. Is there any one in the Corner who can give me one?

E. M. S."

This plea, I hope, will receive a generous response. Invalidism is sad and depressing enough at the best, no matter what means are used to alleviate it, and the presence of a bird may help to cheer the shut-in. I will be happy to give the address of the writer to any one who can afford to help.

* *

Getting Rid of Vermin.

"I noticed an inquiry in your Corner not long ago relative to getting rid of bedbugs, and will tell you of a sure remedy. Get a good quality of varnish and varnish the bed carefully, including the ends of springs. Brush every fiber of the mattress with a stiff, dry brush to see if any of the pests are in hiding there. Saturate with gasoline, treating the corners, where the bugs are most likely to be, three or four times a week for a short time. You will never be troubled again. The varnish completely settles the matter, for if there are any nits or small bugs they cannot get out and so die. The varnish will not stain the springs or the bed whether this is of wood or of brass. To remove mildew from white clothes put about a tablespoonful of chloride of lime in a tight pail, wooden pail, or in an earthenware jar, and add four quarts of cold water. Stir until all the lime is dissolved, using a wooden spoon or paddle. Let the stained article lie in the water until all the mildew has disappeared, then throw into a tub of fresh water. Wash well in this and throw into a second tub of water and wring out dry. I have used peroxide successfully to remove stains from lunch cloths, etc. One time when cocoa had been spilled and several other things had failed to remove it, peroxide did the work. I placed the stained portion in an earthern bowl with sufficient water to cover it and added the peroxide generously. It did not injure the fabric.

"GRANDMA."

We are all glad to get these practical suggestions and grateful for the kindly impulse that prompted their sending. Hints on getting rid of vermin and stains never come amiss.

* *

Things for Children.

"I come to ask a great favor of the department. I wish story books and educational toys for my children. Anything suitable for a child from 2 to 10 years old would be welcome. We have moved recently and I am now far from stores. Anything sent by kind friends which I cannot use I will pass on to some other child. We have been trying to start a Sunday school, but have had poor success thus far. I believe if we had an organ or an old fashioned melodeon we might make the school more interesting, but I don't know if we could raise the money to pay transportation even if some one gave it to us. The people here do not seem responsive to religious help. We live too far from a good school and my children are too small to send alone; hence my request for books, etc.

"D. D. S."

I have no doubt this appeal will touch the hearts of other mothers of children who will take pleasure in sending the books that are desired. I have little hope of securing the musical instrument, for these are not only hard to find but the cost of transportation is a serious drawback upon such a gift. My sympathy goes out to this writer in her effort to start the Sunday school. This is true missionary work and she may take comfort in the thought that the obstacles she encounters are 50 greater than the indifference and heartlessness met and vanquished by soldiers of the cross in other fields. I wish her all success in her good work and in this wish I am sure I am joined by the other members of our constituency.

* *

Not Space for All.

"Your department is gainful to read because one feels that the need is so genuine and the people making appeals so worthy. But I do wish you would publish requests for clothes. I think there is no help more easily given than clothing.

C. M. W."

You are right in feeling that the needs expressed in the Corner are genuine and that those writing of them are worthy. For many reasons I would like to print the requests made for clothing, but they are so plentiful that if I attempted to give them they would crowd out nearly everything else. Those who are interested in the exchange of household hints and of other matters here their rights as well as those who need clothing, and all the space would soon be swallowed up by the letters asking for various garments. One means of supplying the needs for these articles in the office sent to me and which we are always glad to use. Your own kind offer was most appreciated by some one who had a genuine necessity for the articles you mentioned. Thank you for them.

* *

Will Exchange Plant Slips.

"I am a great lover of flowers of all kinds and would be thankful to hear from some one who would like to exchange bulbs or slips of plants with me.

"Mrs. E. H."

Despite the cold without, the hearts of the garden lovers are already beginning to turn towards the spring. I am sure some of those will strive to turn Cornerites. I would be thankful for any pieces or all of them and would pay carfare or the parcel post on them. If there are enough they reckon you will get a blanket."

Such aids to the deaf are always in demand and I am glad to print them here for the benefit of the many who suffer from imperfect hearing.

* *

Dying Sunday Work.

"I have been interested in doing a little fancy work for churches for several years. I always inclose a little financial help, if only a dime at times, as I have a good many to remember, and I often receive letters of such commendation that they seem out of all proportion to the small donation. It is such a little thing to do out of the wealth of good health and other blessings that come to us.

E. N."

Many of such sunshine work is being done in the Corner and elsewhere than in your town knows, except the dear Father of us all. There is no question that he smiles it with love and approval. The appreciation so inclosing the little sum of money in worthy of imitation by those of the rest of us. A dime each or two or three seldom comes amiss to those who have to struggle for necessities.

* *

Appeals from Quilt Makers.

"I am a white and Red Cross C. T. C. and am making quilts and would like pieces and also to turn towards the sprigs. I am sure some of those will strive to turn Cornerites. I would be thankful for any pieces or all of them and would pay carfare or the parcel post on them. If there are enough they reckon you will get a blanket."

Patterns by Clotilde



No. 1251—Skirt with applied box plaits, 26 to 36 waist measure. For the medium size will be needed 7⅞ yards of material 27 inches wide, 5¾ yards 36, or 3⅞ yards 44. The skirt is 3 yards and 4 inches in width at the lower edge.

No. 1252—Plaited blouse, 36 to 46 bust measure. For the medium size will be needed 2¾ yards of material 27 inches wide, 2¾ yards or 2 yards 44.

No. 1253—Fancy blouse, 34 to 42 bust measure. For the medium size will be needed 6 yards of material 27 inches wide, 3½ yards 36, or 3 yards 44.

No. 1254—Two piece skirt, 24 to 32 waist measure. With or without overskirt that can be made draped or plain and with or without flounce. For the medium size will be needed 3½ yards of material 36 or 44 inches wide for the skirt, 4½ yards of either width for the overskirt, and 4 yards of lace 14 inches wide for the flounce.

The patterns today give the seam allowance added to the basting line which I announced last Sunday. From now all Clotilde patterns will possess this seam allowance, together with the absolutely necessary basting line perfectly preserved. This seam allowance is a definite extension from the basting line. The outline of the pattern is as perfect as it always has been, with the added convenience of the seam. You have the perfect sewing line and also the cutting line. By means of a recent invention both are given to the simplest and best manner possible. On each pattern envelope diagrams for cutting and for making are shown.

TODAY I am offering two effective blouse patterns and two handsome separate skirt patterns. Such a combination of blouse and skirt has become an absolute necessity in every woman's wardrobe. A blouse proper is a trifle more elaborate than a tailored shirtwaist and affords proper costuming for the afternoon tea, the afternoon call, the concert, or the restaurant dinner.

Often this type of blouse is of a sheer material such as chiffon, crepe, or voile. Lawns and organdies are delightfully light for early spring wear, while the soft tones of pink, yellow, orange, and other delicate shades combine well with the dark shades of which the tailored suit is usually made.

For dressier wear with skirts of faille, satin, taffeta that is flowered or plain or the shiny finished silks the chiffon or crepe is particularly desirable in the blouse. Offer a bit of bright color may be introduced into the blouse in the trimming through the medium of beads. The metallic chiffons and silks are much liked for the more frivolous blouse and these may be used both veiled and unveiled.

The new linen batistes in the reds and yellows of the early spring output are charming for the blouses worn with tailored suits. Bright colored blouses are to be most popular from now on, colors on the order of bright, cheery, prairie green and the vivid, adorable blues.

As for the separate skirt, it appears in an infinite variety of materials. Among the woolen materials there are wiry voiles, serge foulards, and fine serges. There are fancy weaves of all sorts, stripes, checks, plaids, and changeable effects in the leading shades of marine, leaf green violet, and the Bordeaux reds. There are checks, too, in large black and white patterns, and, of course, a wealth of new silks to choose from. There are the old fashioned, dressy, wide borders of cloth. Skirts of silk are checked silks and many taffetas woven also trimmed with the same wide cloth borders.

There are certain handsome transparent stuffs which make up well with these skirts and many taffetas woven

Order Blank for Clotilde Patterns

CLOTILDE, SUNDAY TRIBUNE, CHICAGO.

Inclosed find $..... Please send me the Clotilde patterns listed below:

Pattern number.	Size.	Price.

Name.....

Street.....

City.....

State.....

How to Order Your Clotilde Patterns.

In ordering a waist the size should be determined by the bust measure. Give the bust measure. In ordering a skirt the size of the hip is more important than the size of the waist, but give both the hip and the waist measure. Ten cents for each waist, coat, or skirt.

In ordering misses' patterns the age should be stated—13, 14, 15, or 16 years. Ten cents for each waist, coat, skirt, or dress.

In ordering children's regular patterns order them by the age of the child. Ten cents each.

Clotilde's patterns are made in New York exclusively for THE CHICAGO SUNDAY TRIBUNE and may be obtained through no other service. It is requested that customers allow one week before making complaint for nonreceipt. An extra 3-cent stamp will allow for letter postage and thereby hasten delivery.

MOTHER! LOOK AT YOUR CHILD'S TONGUE

Give "California Syrup of Figs" If Cross, Feverish, Sick, Bilious, Constipated—They Love It.

Watch Children Now! Guard Against Colds, Grippe, Sore Throat and Sickness by Keeping Liver and Bowels Free from Poisons.



A laxative today saves a sick child tomorrow. Children simply will not take the time from play to empty their bowels which become clogged up with waste. Give quick relief; stomach sour.

Look at the tongue, mother! If coated, or your child is listless, cross, feverish, mouth bad, breath offensive, has a cold, cough or has the grippe or a sore throat or any other children's ailment, give a spoonful of "California Syrup of Figs," then don't worry, because it is perfectly harmless, and in a few hours all this constipation, poison, sour bile and fermenting waste will gently move out of the bowels, and you have a well, playful child again. A thorough "inside cleansing" is offtimes all that is necessary. It should be the first treatment given in any sickness.

Beware of counterfeit fig syrups. Ask your druggist for a 50-cent bottle of "California Syrup of Figs" which has full directions for babies, children of all ages and for grown-ups, plainly printed on the bottle. Mother! You must say "California Syrup of Figs." Don't accept anything else. Your physician will be delighted that you used this harmless laxative. Remember, "California."—Advertisement.

Varied Activities of Women.

The first savings bank was instituted by a woman, Priscilla Wakefield, who inaugurated a bank solely for the encouragement of thrift among the poor of Tottenham toward the end of the eighteenth century.

A remarkable translation of Blackstone Stevenson's "Abbreviated Law," an old English book which has suffered translation for years, has just been completed by Mrs. Margaret C. Klingelsmith, a member of the Pennsylvania bar. Mrs. Klingelsmith spent years to accomplish the translation, which will be published in the near future.

Miss Felicitas Modesero is the only woman attorney in California who specializes in criminal law. Since her graduation in 1912, Miss Modesero has served as a Juvenile court commissioner in Los Angeles for four years and for three years and was a special lecturer at the University of Southern California and a director of the George Junior Republic.

Antoinette Donnelly's Beauty Secrets.

DOT: I am sorry, Dot, but it is against the rules of this department to recommend any proprietary articles. I prefer a good grade of rice powder for the face. There are many good ones on the market. You can learn of them by inquiries of any drug or department store. I have, however, a formula for cold cream which I shall be glad to mail to you if you will send me a stamped, addressed envelope.

GEORGE C.: Alcohol, turpentine, ammonia water, and benzine are all good for removing varnish from the hands. Have you tried any of these? As the varnish used for varnishing hats dries quickly, I am inclined to think you can remove the varnish with either ammonia or benzine.

CAROLINA: The dark circles under your eyes may be caused from tone of sleep, eyestrain, or sluggish circulation. A general building up of the whole system will often remove them. Give your eyes periodical rests, get plenty of sleep and exercise to stimulate the circulation. You can also massage under your eyes with a good skin food. First bathe the skin with hot water, then with the tip of the finger smear a little oil of sweet almonds gently over it. Allow the skin to absorb the oil for a few minutes, then wipe off any superfluous grease and leave for the night. Be careful of your diet and arrange to take a two mile walk every day. Be sure to have plenty of air in your bedroom while sleeping, and keep your bowels in a healthy condition.

A CLEAR COMPLEXION

Ruddy Cheeks—Sparkling Eyes —Most Women Can Have.

Says Dr. Edwards, a Well-Known Ohio Physician.

Dr. F. M. Edwards for 17 years treated scores of women for liver and bowel ailments. During these years he gave to his patients a prescription made of a few well known vegetable ingredients mixed with olive oil, naming them Dr. Edwards' Olive Tablets, you will know them by their olive color.

These tablets are wonder-workers on the liver and bowels, which cause a normal action, carrying off the waste and poisonous matter that one's system collects.

If you have a pale face, sallow look, dull eyes, pimples, coated tongue, headache, dizziness, no-good feeling, all signs of sorry, inactive bowels, you take one of Dr. Edwards' Olive Tablets nightly for a time and note the pleasing results.

Thousands of women as well as men take Dr. Edwards' Olive Tablets now and then just to keep in the pink of condition.

Dr. Edwards' Olive Tablets, the successful substitute for calomel—10c and 25c per box. All Druggists.

The Olive Tablet Company, Columbus, Ohio.—Advertisement.

GIRLS! BEAUTIFY YOUR HAIR WITH 'DANDERINE'

Get a 25 Cent Bottle! Freshen Your Scalp! Stop Falling Hair! Remove Dandruff! Grow Lots of Wavy, Glossy, Beautiful Hair—You Can!



If you care for heavy hair, that glistens with beauty and is radiant with life, has an irresistible softness and is fluffy and lustrous, try Danderine.

Just one application doubles the beauty of your hair, besides it immediately dissolves every particle of dandruff; you can not have pretty, heavy, healthy hair if you have dandruff. This destructive scurf robs the hair of its luster, its strength and its very life, and if not overcome it produces a feverishness and itching of the scalp; the hair roots famish, loosen and die; then the hair falls out fast.

A little Danderine tonight—now—this minute—will save your hair. In fact, after just one application of Danderine your hair will look and feel a hundred times better. In ten minutes you can not realize that your hair was ever in such a condition.

Get a 25 cent bottle of Knowlton's Danderine at any drug store or toilet counter, and before it has a chance to fall, pour a little into the palm of your hand and apply it to the roots of your hair, taking a small strand at a time and rubbing it vigorously with the fingers. Do this at least once a day, and in a few days you will see new hair, fine and downy at first, but soon growing heavy enough to cover the scalp. Your hair has been neglected and is thin, faded, dry, scraggy or too oily, get a 25 cent bottle of Knowlton's Danderine at any drug store or toilet counter, apply a little as directed and ten minutes after you will say this was the best investment you ever made.

We sincerely believe, regardless of everything else advertised, that if your future soft, lustrous, beautiful hair and lots of it—no dandruff—no itching scalp and no more falling hair—you must use Knowlton's Danderine. If eventually—why not now!—Advertisement.

LOYD'S

EST. 1876 10-14 So. STATE

BARGAIN STORE

S. H. GREEN STAMPS with each Purchase

Silk Waists 1.48 2.50 Values,



Latest Spring styles, newest colorings. They are made of fine silk crepe de chine, pussy willow and the beautiful two-toned stripe effects. Many are either prettily embroidered or hemstitched. Sizes 36 to 44 bust.

Underwear Bargains

Samples and Odd Lots at Just One-Half Price.

Women's Vests, low neck, sleeveless, fine bleached cotton, samples of the 15c grades, 9c

Men's, Women's and Children's Underwear, samples and odd lots, worth to 30c, choice Monday at..... 16c

Men's, Women's and Children's Underwear, vests, pants, shirts and drawers, and a fine line of union suits; all styles and worth to 75c, while they last, special at..... 27c

Men's Sample $2.00 Union Suits, extra fine silk finish, Monday at..... 89c

Men's Pants

2.50 and 3.00 Values



1.48

Regular and extra sizes up to 52 waist, all well tailored, best lines, fine worsteds, cassimeres and cheviots, staple blues, grays, tan, plaid checks and dark mixtures. All with belt loops, side buckle and deep turn-up bottom.

Women's Wear

Women's Night Gowns, nainsook, slip over or open front styles; yokes are trimmed with combination lace and embroidery or clusters of tucks and shirring bandings; regularly sold at 69c, for Monday..... 49c

Women's Petticoats, muslin, have deep flounce of imported embroidery or trimmed with rows of Valenciennes lace, finished with ribbon bows; $1.25 val., specially priced..... 87c

Corset Covers, open fronts and slips, in white or flesh color, effectively trimmed with lace and insertions; for Monday's sale..... 49c

Women's Drawers and Combination Suits, comprising all the dainty embroidery and lace trimmings on the market; white or flesh, open or closed, including extra sizes; values up to $1; priced at 89c, 69c and..... 29c

Girls' Shoes 1.00 1.50 & $2 Values,



Samples and broken lines of Girls' Shoes in patent colt, dull calf, tan calf and kid; some high cuts in the lot. English and Goodyear welt sewn soles; sizes 8½ to 2. Regular $1.50 and $2 grades, Monday.... $1.00

Remnants of Fine Quality Cretonne, full yard wide, very handsome patterns, in pretty colors which are guaranteed sun and wash fast; good length; worth to 25c, per yard..... 12½c

Curtain Scrim, yard wide, white, cream or beige, very handsome drawnwork border effects, full bolts, all clean and perfect; well worth 15c yard, at..... 10c

Sash Curtains, made of the finest quality Swiss, full width and length, handsome patterns; regularly 50c pair, at..... 29c

Wonderful Silk Bargains

High Class Novelty Silks, Goods Sold Everywhere at $1.75 to $2 yd.

Satin Charmeuse, 40-in. wide, all silk, novelty figured..... Choice 95c Yard

Canton Crepe, 40-in. wide, all silk, novelty figured..... Values to 2.00

Taffetas, 40-in. wide, all silk, novelty figured.....

Tartar Plaid, 36-in. wide, all silk; handsome.....

Two-Toned Stripes, 36-in. wide, all silk novelty.....

Satin Majestic, yard wide, all silks; in a big assortment of all wanted colors and black; $1.39 value..... 89c

Dress Goods Bargains

Storm Serge, 56c quality, in black and a big line of newest, up-to-date shades for dresses and suits..... 27½c

Satin Soleil, 56c quality, rich satin finished wool fabric, in black, navy and all the wanted fashionable shades..... 42½c

Shadow Checks, $1.50 quality, 1½ yards wide; just in two good colors, wine and brown..... 67½c

Shepherd Checks, 65c quality, 56-in. wide; correct weight for dresses and coats..... 29c

Table Damask, the finest quality imported German satin damask, 72 inches wide, full bleached, regular 70c value..... 42½c

Table Padding, extra heavy, 36-in. quality, double fleeced, 30-in. wide, yard..... 19½c

Bed Sheets, 72x90 bleached sheets, soft finished muslin, free from dressing; 3-inch hem; regular 50c value, each..... 39c

Pillow Cases, 45c quality, 42x36 inch each, with hemstitched border, extra heavy quality muslin, each..... 12½c

The Home Harmonious

Chintz Wardrobe Novel and Useful.

Anita de Campi



Miss de Campi will be glad to assist the home maker in any problems pertaining to interior decorations. Address your letter to Miss Anita de Campi, "Sunday Tribune," Chicago. Inclose a stamped, addressed envelope if you wish a personal reply.

At this season of the year it is a great temptation to lay in a supply of pretty drapery fabrics and to begin to make them up and have them ready for the spring redecorating. Many lovely domestic cretonnes can be had for 25 cents a yard and even less.

The season offers a number of novel uses to which the new fabrics may be put, particularly in bedrooms. One of the nicest things I have seen is a chintz wardrobe. It is so simple that any one who has a knack can easily fashion a homemade copy of it.

Make two shallow wooden boxes, just a trifle larger than an ordinary millinery box cover. One with the open face turned down forms the top, and the other with the open face turned up forms the bottom of the wardrobe.

These are covered on the outside with chintz and are joined together by five foot lengths of chintz. That is, chintz is tacked on all the way around, hanging straight down. The bottom box is heavy enough to make it hang in a perfect square. At the front only the chintz overlaps. Here it is adjusted with snap clasps and is trimmed with a binding and two big tassels.

To the box on the inside of the top a small clothes pole (made of an ordinary curtain rod) is fastened, and the clothes are hung to this rod by means of shoulder hangers.

The chintz wardrobe may be left hanging out in the room on a bracket hook from the side wall, or a hook from the ceiling, or if there is a good sized closet in the room it may be hung on the clothes rod in the closet. In any case it is an invaluable adjunct of the toilet, as it protects light dresses from dipping on the floor and covers them from the dust. Party slippers to match the gowns may be kept in the bottom of the case.

At the left of the illustration is a sketch of one of these useful articles. At the right is a set of chintz covered millinery boxes in a stand made to hold them.

On top of the stand is another novelty. It is a Dresden dolly all dressed up. The skirt of the doll is made over a wire lamp shade. The cunning Dresden body molded of some to the waist line comes to a point jerked back and forth by these pulls. Those in the illustration are of cords and tassels, matching other trimmings in the room.

The idea is attractive of repeating the whole color scheme of whatever chintz is employed, in a number of small different colored cushions thrown on the window bench or settee. Usually the little gathered cushions are made of silk. One small black velvet one may be among the lot.

Too much boldly figured cretonne is unpleasant unless it is backed by large spaces of neutral tone. In other words, an abundance of cretonne is best in a room with plain side walls and simple rugs.

There is a vast difference between domestic and imported prints. The former, to begin with range from 10 cents to a dollar a yard in price, and the latter from $1 to $5 a yard. Without going too deeply into the matter, one distinguishing mark is easily recognized—that is the difference in the length of the repeated patterns. In the domestic stuffs the pattern must be repeated at least once in every eighteen inches, because they are all printed on eighteen inch rollers. It is this that makes them monotonous. The imported fabrics are done by means of block printing, and the repeats are limited only by the number of blocks used. The figuring is usually larger, and consequently more difficult to turn into successful decoration. Small conventional patterns are nearly always safe.

A simple decorator's rule should be kept in mind in making a selection of chintz, and that is that three elements of the room must be considered—the wallpaper, the upholstery and the drapery. One of these three must be kept free of decorative design. Conservative taste asks that two of the three be free of embellishment. If all three are covered with figured stuff the effect is bound to be nothing short of atrocious.

MRS. T. R. S.: Since you have decided on cretonne curtains for your bedroom, let the sunfast inside curtains in your parlor and dining room and your portieres, if you will use them, be of whatever shade predominates in the chintz you choose. Have an hour glass chair in your living room, one or two Windsor chairs, and one comfortable fireside chair upholstered. I think Spanish leather and fumed oak rather severe. Wicker is a good material for inexpensive furniture, and is light, pliable, and attractive. It is charming when properly fitted with pretty chintz cushions, which you can doubtless make yourself.

MISS E. S.: First of all I would suggest your disposing of the light blue picture frames. I cannot imagine anything more peculiar. It would be safe for you to choose a light shade of fawn color, and if your dining room opens into your library, paper them alike. With this you might use brown velour portieres.

MRS. E. H. S.: To the many inquirers who write to me regarding work of interior decoration I invariably advise such practical work as the taking of a position in a decorative department or studio. This gives training as well as a means of livelihood. The medium of advertising for a position is always open to you.

MRS. I. M. J.: Sun parlors are seldom or never treated as a part of the living rooms which they adjoin. They are made much brighter, and are altogether more informal in treatment. Chintz and cretonnes are the favored fabrics for cushions and draperies. Sun fast materials are also used, and should be lovely with the old ivory framework described. Thin net is usually preferred, shirred to the front doors. Scotch rugs are popular for sun parlors, and go well with chints and cretonne, but are hardly fine enough to harmonize with more delicate materials.

M. A.: A soft pearly gray would be a safe color to use in your northwest room on the walls, and let your rug be deeper in tone. I am sending you directions for making hand made crocheted rugs, which you request. Take your round pillow and cut a circular piece three times as large as the pillow. Out of the center of this cut a small circular hole, then sew in circular sheering threads about two inches apart, and draw all of these threads together until it fits the cushion.

L. D.: After the varnish has been removed, oak black walnut it must be filled and waxed, and then rubbed down to the proper finish. Whether the two woods you describe will harmonize or not in the same room will depend much on their shape and size and general character of the pieces.

M. H. H.: As a means of disposing of your walnut furniture forty or fifty years old I would suggest your advertising in the classified columns. Doubtless you will have a number of responses, as old fashioned walnut is being bought up for the purpose of remodeling. I am sorry that I cannot furnish names in this department.

J. A. H.: Will it not be possible to have another window knocked into the side wall of your dining room, which you complain is dark and dismal? If not, the best advice I can give you is to have the room papered in a light clear buff, as this is the color that reflects the greatest amount of light. With this use chints curtains. For the buffet a plain hemstitched linen cover is correct and neat. Use as few ornaments as possible and let them be quite formal in arrangement. You might cover your screen with chints to match your draperies.

Answers to Inquiries.

MRS. A. J. K.: As your woodwork and furniture will be oak, I would suggest that you have your walls stained a lavender gray tint, using the same throughout the hall, living room, and dining room. Have your draperies a deeper shade of heliotrope, a sunfast material in the living room, with velour portieres, unless you wish to use chints throughout, in which case be sure that the heliotrope shades predominate in the flowers or figures. Or you might use the chints in the dining room only, as you prefer. Have rugs of deep plum color. For the bedrooms I would prefer the white or cream enamel, and you can use fine net curtains throughout, having your draperies of different colored chints, to suit your taste, in the different bedrooms.

J. T. B.: I quite approve of your idea of doing over the old pine woodwork on the second floor and having it done in white enamel. Instead of graining the woodwork on the first floor in imitation mahogany, I should advise you to paint it alike throughout. If you do not care to have it white, make it some light neutral shade.

MISS R. E. H.: I would advise the use of a pale orange colored chambray for the north room that you describe. Depend for your splash of color on the draperies. Let these be of chints on the paler orange ground, almost a cream color, with the figures in green, a certain shade of reddish magenta and brown, with the merest touch of real clear orange color somewhere in the design. Have a small bright orange lamp shade in the room, and let everything else be subdued in color. Let the floor covering be dull olive, redeemed by the white woodwork, giving it just a suggestion of the body color of the room in mixing the fresh white with which you paint it.

MRS. O. M. M.: The most popular color for use in living rooms at present is a light neutral gray tinted with any shade that you desire. It may be a tan gray, blue gray, or a pronounced gray, etc. This is the most neutral tone to correspond to the flat neutral tone to correspond to the most useful in emphasizing the decorative design in color of other things in the room. Your ideas on window arrangement and draperies are quite correct. Since your rugs are in a subdued brown, tans, and greens, if you use rose for your drapery, see that it is also in a subdued shade.

PIMPLES ON FACE BURN AND ITCH

Became Worse and Worse. Face Disfigured. In Blotches. Were Red and Scaled Over.

HEALED BY CUTICURA SOAP AND OINTMENT

"I had pimples on my face which gradually became worse and worse all the time. They burned and itched and I would wake up often at night and my face would burn dreadfully and it was disfigured for the time being. At first the pimples were in blotches but gradually scattered, and they were red and festered and also scaled over.



"Then I got some Cuticura Soap and Ointment. At first I put the Cuticura Ointment on, and then I bathed my face with warm water and Cuticura Soap, and I had not used them more than two weeks till I noticed a change and now my face is entirely healed." (Signed) Miss Marie Christiansen, Route 3, Neola, Iowa, July 25, 1915.

Sample Each Free by Mail

With 32-p. Skin Book on request. Address post-card "Cuticura, Dept. T, Boston." Sold throughout the world.

Hot Water Each Morning Puts Roses in Your Cheeks



To look one's best and feel one's best is to enjoy an inside bath each morning to flush from the system the previous day's waste, sour fermentations and poisonous matter before it is absorbed into the blood. Just as coal, when it burns, leaves behind a certain amount of unconsumable matter, so do we, as the food we eat each day leave in the alimentary organs a certain amount of indigestible material which, if not eliminated, clogs and hinders the system from deriving the very most that is needed from the food which we consume to make us fully nourished to maintain the body in health.

Before you start to eat the glass of healthful water in your closet, as per your directions, we want to say that you will get clearer and clearer and we are told to drink every morning, upon arising, a glass of hot water with a teaspoonful of simple bisurated magnesia in it, which is a harmless solvent of mucous, thus washing away all poisonous matter and toxins from the stomach, liver, kidneys and bowels, thus cleansing, sweetening and purifying the entire alimentary tract, before putting more food into the stomach.

Girls and women with sallow skins, those subject to pimples or pallid complexion, also those who wake up with a coated tongue, bad taste, mouthy breath, others who are bothered with sometimes biliousness, sick headache, dizziness or constipation, find that this physiological hot water drinking, and we assure of very pronounced results in one or two weeks.

Those inclined to excessive phosphoric acids very often at the drug store may be sufficient to demonstrate the fact as your and hot water whenever purchase and feel the skin or the outside, as the kidneys and intestines physiologic act on the inside organs. We must always remember that internal sanitation is vastly more important than outside or cosmetic appliances, as the pores do not absorb impurities into the blood, while the bowel pores do.

Women who desire to retain the beauty of their complexion should just try this for a week and notice their appearance.

DON'T MISS OUR MAMMOTH CLEARANCE SALE

The Most Wonderful Offerings in Truly Fine, High-Grade Homefurnishings, Rugs, Carpets, Etc., Ever Offered to the Chicago Public.

While the Quality of Our Sale Offerings Is the Finest to Be Had, You Will Be Astonished at the Remarkably Low Prices. Let Us Prove It to You

No matter what you need—a single chair or rocker, or a complete outfit for any number of rooms—pay us a call and PROVE TO YOURSELF that you can save CONSIDERABLE MONEY on your purchases at Hartman's. Our Clearance Sale offers a remarkable opportunity which the SHREWD BUYER cannot afford to overlook. Being the WORLD'S GREATEST BUYERS AND SELLERS OF HOMEFURNISHINGS we are ALWAYS able to sell at lower prices than you can obtain anywhere else; but when we tell you that during our Special Clearance Sale our prices are LOWER THAN EVER BEFORE, you owe it to yourself and your home to investigate. That's all we ask—investigation and comparison—and we leave the rest to you. A call obligates you in no way, and will give us an opportunity to PROVE OUR STATEMENTS TO YOUR ENTIRE SATISFACTION.

SPECIAL EASY MONTHLY PAYMENTS ARRANGED ON ANY PURCHASE—IF DESIRED

You Can PAY More But You Can't Buy BETTER Furniture Anywhere.

Let Hartman "Feather Your Nest"

Hartman's—the Largest, Best Equipped, Most Completely Stocked Home-Furnishing Organization in the World.





Note Large Magazine Racks and Handy Book Shelf

AN EXTRA MASSIVE, solid oak, 3-piece Mission Library Suite. Durably constructed and splendidly finished fumed. Includes one large 42-inch top table, fitted with large magazine racks and roomy book shelf. Splendidly upholstered rocker and arm chair; very roomy and comfortable; made with heavy 2-inch front posts and genuine quarter-sawed oak arms; 6 steel tempered springs support the seats. **15.75**



SPLENDIDLY UPHOLSTERED, extra roomy Fireside Rocker. Built of fiber reed, finished a rich shade Baronial brown, heavily upholstered in imported tapestry. Only **8.75**

LUXURIOUS Overstuffed Extra Massive Rocker. Full spring back and seat. Elegantly upholstered in guaranteed Spanish imitation leather; broad arms. Clearance price, **8.80**



Golden or fumed oak finish

SPLENDIDLY designed and arranged Mission Desk. Constructed of solid oak, genuine quartered oak front. Special Clearance Sale price..... **8.50**



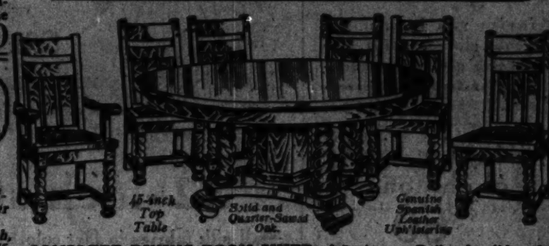
4 ROOMS Completely Furnished, $99.00. Only $5.00 a Month. All Ready to Start Housekeeping. NOW is the Time to Buy a Complete Outfit. Our Special Clearance Sale Prices Almost Double the Buying Power of Your Money.

IF YOU ARE FURNISHING A HOME FOR THE FIRST TIME—if you expect to do so within 6 months—if you want to replace anything in your home, or if you want to add more pieces in keeping with what you already have—our mammoth stock offers the greatest opportunity in the United States today to do so. Complete outfits for any number of rooms our specialty—all ready for housekeeping.



MASSIVE COLONIAL design, roomy Combination Buffet. Genuine quarter-sawed oak, finished golden or fumed; French beveled mirror. Special..... **25.50**

Prompt Automobile Deliveries in Chicago and Suburbs



16-inch Top Table *Solid and Quarter-Sawed Oak.* *Genuine Spanish Leather Upholstering*

COMPLETE DINING ROOM SUITE of 7 pieces. Built of solid and quarter-sawed oak, beautiful fumed or golden finish. Consists of a heavy pedestal extension table with large 45-inch top, 9-inch octagon barrel 3½-inch rope columns, 24-inch platform, 5 quarter-sawed oak, full box seat chairs, upholstered in fine genuine Spanish leather. Front posts in heavy rope turnings; 1 arm chair to match. Complete set of 7 pieces, special Clearance Sale price..... **28.75**

Out-of-Town Buyers SEND FOR OUR NEW Free Catalog NO. 47 Your Name and Address on a Postal Will Bring It.



Chiffonier to match, $15.75

Napoleon Bed to Match, $15.00

AN ATTRACTIVELY DESIGNED Colonial Dresser. Base has full swell front, measuring 42 inches, and heavy plank top; mirror measures 24x28 inches; Imperial Circassian walnut or mahogany, a rare imitation of genuine woods. **16.75**



Solid Oak, Guaranteed Spanish Imitation Leather Upholstering

SOLID OAK Automatic Bed Davenport. One motion instantly converts it from davenport to full-size bed. Heavy Colonial scroll posts; full spring back and seat. Special Clearance price.. **17.70**



5-Piece Brass Bed Combination Bargain

2-in. posts.

GENUINE BARGAIN in Complete Brass Bed Combination, consisting of a 2-inch continuous post guaranteed Brass Bed, ten heavy 1-inch fillers; heavy combination felt Mattress; two sanitary, odorless Pillows; heavy angle iron spring. Specially priced at..... **17.68**

1,001 Other Bargain Values Now Being Displayed on Our Floors.

SANITARY MODEL Kitchen Cabinet. Solid oak, entire top white enamel lined; metal flour bin; sliding metal top. Special..... **18.75**

2 WONDERFUL RUG BARGAINS, specially priced for one week only.



THE FAMOUS "RICHMOND" SEAMLESS Tapestry Rugs, 9x12 ft. size. Wonderful values, at **12.87**

HIGH GRADE "ALEX. SMITH & SON'S" SEAMLESS Axminster Rugs, 9x12 ft. size. Very special... **18.95**



GENTLEMAN'S Combination Wardrobe, Desk, and Dresser. Built of hardwood, splendidly finished in American oak. Only **15.75**



COMPLETE KITCHEN OUTFIT OF GUARANTEED HIGH-GRADE ALUMINUM, the celebrated *Lenz Ware* brand, known the world over. This set contains full 20 pieces, as illustrated, covering every requirement for the average kitchen. All full size and exceptionally well made. Specially priced for this week at..... **4.77**



Complete With Metal Drip Pan.

SPLENDIDLY designed Fern Stand or Flower Box; 32 inches high, 20 inches wide by 12 inches deep; genuine quartered oak or mahogany finish. Special Clearance price, **5.75**



EXTRA size Storage Chiffonier. Built of solid oak, five roomy drawers. Special at only **3.99**

HARTMAN'S

226-228-230-232 S. WABASH AVE.

JUST NORTH OF JACKSON BLVD. OPEN SATURDAY EVES. TILL NINE

NORTHWEST SIDE STORE

1347-49 Milwaukee Avenue

OPPOSITE WOOD ST. OPEN TUES., THURS. AND SAT. EVES. TILL NINE



PRESENT Combination Gas and Coal Stove. White porcelain oven door; white porcelain back lined to fight closet. **49.75**

Mandel Brothers' premier February sales

—the scope of these events demonstrative of this store's power perfectly to present whatever singularities of trade and fashion are applicable to the needs and tastes that are metropolitan.

Plaid wool blankets reduced to 4.10 pair

—clearing the odd lots of blankets in 1-inch and 2-inch block plaids—blue-and-white and tan-and-white; heavy, durable quality, with mixture of fine cotton; size 66x80. *Eighth floor.*

72x78 inch comforters; covered with checked nainsook; filled with best white cotton; 9-inch mull border in solid color; extraordinary value—at 2.45.

72x84 silkoline comforters; 2.85

The silkoline in floral designs—light or dark; the filling finely carded pure white cotton; 9-inch silk mull border.

February sale of real laces—25% discount

An abundance of real laces here—and every piece now at 25% off—the discount to be deducted at the time of purchase.

Real valenciennes and point de paris laces in various widths ranging from ½ to 2½ inches; at 75c to 11.75 yard—less the discount, 25%.

25%

Real point appliques, limerick and carrick macross appliques; widths ranging from 1 to 14 inches; 1.45 to 16.50 yard—less the discount, 25%.

25%

Real point appliques, princesse lace, duchesse and thread flouncings; widths 22 to 45 inches; at 1.75 to 63.75 yard—less the discount, 25%.

Real filet laces, flouncings, allovers; ½ to 18 in.; 40c to 27.50—less 25%.
Real duchesse laces—1½ to 8 inches; at 1.75 to 27.50 yard—less 25%.
Real venise laces—1 to 7 inches; 2.45 to 28.50 yard—less discount, 25%.
Real Irish laces—widths ½ to 16 inches; 15c to 27.50—less discount, 25%.
Real burano lace—the 4-inch width; at $50 yard—less the discount, 25%.
Real milan lace—widths 1 to 8 inches; at 3.35 to 32.50 yard—less 25%.

Lace and embroidered robes and tunics at 50 per cent discount

Hand-embroidered batiste and voile robe patterns, real princess lace robes, real Irish lace coats, black embroidered net robes, etc.; at 7.50 to 37.50—less 50% discount. *Fifth floor.*

Wool dress goods —the new spring checks

—not in many years have all kinds of checked materials been in such demand as at present—and we meet the demand with all the checked patterns that Fashion recommends. *Second floor.*

Checked serges, velours and fancy suitings for coats, skirts and entire suits; light, medium and heavy weights, various color combinations and black-and-white; $1 to $3 yard.

Special—Shepherd checks at 1.35

—45-inch all-wool black-and-white and fancy-colored shepherd checks—closely woven serges for spring suits and skirts.

Stylish corsets half price



—matchless values in lace front corsets and back lace corsets—this a clearing of brocade and coutil corsets in broken sizes, at

2.98

Third floor.

Lednam corsets for $5

—the style here pictured—Lednam spring model in light weight coutil; rubber inserts; sizes 20 to 28.

300 sterling silv'r novelties about ½

Sterling powder and coin boxes; fancy engrav.; gray or bright; $1.



Sterling purses, $2

Sterling silver purse and card case, leather-lined; at $2. *First floor.*

Sterling coin cases with three coin compartments; complete with chain; 2.95.

6 styles small children's white dresses, 1.05

—empire and waist models; all of sheer lawn, and simply or elaborately trimmed with val. lace, embroidery and ribbon; sizes for tots of 2 to 6 years; one of the styles here pictured; all similarly distinctive, and all values that hail attention. *Third floor.*

Small children's white dresses 1.65

—coatee, empire or waist style in fine lawn; emb'd and lace trimming; sizes 2 to 6 years; see illustration.

Infants' lambskin shoes and ankle ties for 60c.

Hand-scalloped and emb'd pique afghans at 1.95.



Small children's empire dresses 85c

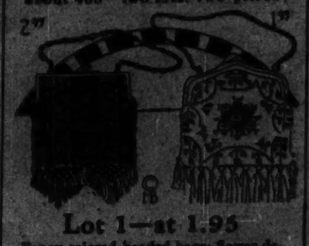
—these of dotted swiss; the collar and cuffs edged with dainty lace; sizes 1 to 6 years; observe cut.

White enameled clothes trees are priced at 1.55.

Silk-and-wool flannel skirts; Gertrude; 1.50.

Imp. beaded bags at ⅓ to ⅓ saving

—a specially purchased lot of about 400—two lots, two prices; 2.97 and 1.97



Lot 1—at 1.95

Fancy colored beaded bags; flower designs; plain or fancy gilt mountings; chamois or satin lined; see picture.

Lot 2—Black jet or steel beaded bags; also, fancy patterns; 2.95. *First floor.*

Flags reduced 25%



4x8 U. S. wool bunt. flags, 2.45. They are made of the best regulation U. S. standard wool bunting, and all with double-stitched seams.

Be ready for the observance of Washington's birthday.

Printed silk flags for 5c

4x6 inch size. 5c; 8x12 inch, 15c; 12x18 inch, 25c; 16x24 inch, 35c. All on gilt spear staffs. *Eighth floor.*

New mourning hats direct from Paris

—styles for all stages of the mourning period—styles for women, misses and girls—hats of crepe and of nun's veiling —some with novel touch of white—with or without attached veil —prices $15, $18, $20, $25. *Fifth floor.*

Fascinating spring frocks



invite you here, if you would glimpse many new ways to give your personality "individual expression." *Fourth floor.*

Aftern'n frocks of chiffon— $60

—a charming new model in pearl gray or navy blue chiffon cloth over a silk foundation; very becomingly trimmed with rows of silk ruching; dainty touch of lace at the neck.

Taffeta frocks —new styles— $35

—a broad variety of clever designs for afternoon or informal evening wear; introducing the new bouffant draperies, the irregular basques, and effective combinations of georgette.

340 prs. Wichert Archmode shoes reduced to 4.85

They're women's shoes, with arch support and style built right in. Lace or button; fawn or gray backskin top. Nearly ⅓ saving. *Third floor.*

4,500 yds. import'd drapery cretonnes at 25c

Included are many entirely new designs and beautiful color combinations—a tremendous variety of black grounds



a feature. The 25c quotation remarkable in view of the rising cost of imported fabrics—choice at

half regular price

Centerpieces for every purpose in this collection. 25c per yard. *Eighth floor.*

Mandel Brothers' February silk sales—successes that to-morrow will reach their zenith—this a matter to be noted in the attractive features here cited.



Georgette crepe blouses, 8.75

—their style as here illustrated, and each especially "different" in the matter of value.

The georgette crepe of extra heavy quality and in white or flesh tint; filet lace and hand embroidery trimming.

Silk crepe de chine mourning blouses, $5

—and mourning blouses of messaline silk at $5—an assortment of smart styles; $5 a special February price. *Third floor.*



Emb'd milanese silk vests, 1.65

—these with fine band top, and the embroidery over the bust; pink or white, and all sizes.

White tricot silk union suits; crochet finish; reinforced; not every size; now reduced to 2.25. *Third floor.*

Women's emb'd silk union suits, 2.95

—all with band tops, and every suit excellently reinforced where wear requires it; white or pink. *Third floor.*

32-inch striped tub silk shirtings at 75c

—all-silk fabrics in fast colors; colored stripes on white grounds; extra weight silks that eminently are to be desired as material for women's blouses and men's shirts. The price gives a further intimation of the importance of the February silk sales here. *Second floor.*

40-inch all-silk crepe voile, $1

—new transparent voiles, closely resembling crepe georgette that retails for nearly double a dollar price. All the new spring shades, and black and white.

36-inch chiffon taffeta silks, 1.18

—all-silk taffetas—for the new spring suits and frocks; remarkable assortment of light, medium and dark shades; also, black and white. 1.18 is a special price. *Second floor.*

40-inch all-silk crepe de chine brocades; street shades and black; 78c

Taffeta silk petticoats —February feature of note— at 5.95



—and others of high degree are given extraordinary distinction by a 6.95 price—very special.

All with flaring flounce that is accordion-plaited; solid colors and changeable effects.

Taffeta petticoats —flare styles, 5.95

Skaters' wool cap and scarf sets—in corn, green and rose; 1.95 and 2.95. *Third floor.*

Women's thread silk hose —a mill surplus— at 85c



—in purchasing this lot we obtained the chance for you to save about one-third. *First floor.*

These hose in fast black, in white and all desirable colors; mostly all with mercerized garter top; 85c.

Men's thread silk fancy hose at 35c

—fancy stripes, verticals, two-tones, side clocks; a few irregulars, but none really damaged.

Copies of noted paintings, for 95c

—color reproductions of pictures in Chicago Art Institute—copies of paintings by Geo. Inness, James McNeil Whistler, Jules Breton, Martin Rico, Jean Francois Millet, John Singer Sargent—2-inch ornamented Roman gold frames. *Main floor.*

Fashionable spring suits

of exclusive style supply a new insight to the splendid facilities this store devotes to "better values."



Spring suits— Jenny model— $55

—reproduction of a model direct from the Jenny atelier in Paris; made of gabardine and trimmed with taffeta; the skirt full, and shirred at the the belt; see illustration.

"Country Club" suits —in club checks— $45

—in club checked worsted or velour cloth; the model distinctly different from all others you have seen, extremely practical for street or outing wear. Such suits exclusively here in Chicago. *Fourth floor.*

Scalloped bed sets 3.45—5.45—6.58

—extra special values that typify the rare possibilities available here in the Feb. sales. All the sets full size and in marseilles weave. *Second floor.*

Feb. sale English porcelain 100-pc. dinner sets



at 16.50

—two handsome border decorations; gold line and striped gold handles. *Sixth floor.*

51-pc. sets, with floral sprays; 6 dinner plates, 6 bread-and-butters, 6 saucers, 6 cups, 6 cereal dishes and 1 platter; for 1.85.

Solid mahogany furniture underprice

Four February features: Solid mahogany arm chair—as here illustrated, with cane back, and with valance and seat upholstered in blue or mulberry velour; February price 22.50. Rocker to match, 22.50. *Seventh floor.*



Mahogany dresser, $45

—William and Mary dresser; the mahogany in antique finish; best construction and finish; see cut.

Mahogany table, 29.50

—Tudor library table, with solid mahogany top in size 28x48; style here shown; February special.

Spinet desk of solid mahogany; length 44 inches; Feb. price $35

—massive octagonal legs and beaded edge; unusually attractive pattern—see cut—and specially priced.

Half-down pillows—22x27 in. —special lot—



1.25 each

Each 3 pounds in weight and covered with best grade, assorted art ticking. About 300 pairs in this offer; single pillow, 1.25; pair, 2.50. Values of supreme interest. See cut. *Eighth floor.*

Kinkozan vases and covered jars at 2.75

New shipment, new designs, and entirely new color effects. A limited lot in each style. See cut.



Flower baskets special at 85c—baskets filled with imported silk and velvet flowers. See cut. *Sixth floor.*

Discount sale of bronzes

Our entire stock of French bronzes at 25% discount—this week only.

PART SEVEN.
Society 2, 5.
Clubs 3, 6.
Churches 4.

The Chicago Sunday Tribune.

THE WORLD'S GREATEST NEWSPAPER

FEBRUARY 13, 1916.

CIRCULATION
Over 500,000 Sunday
Over 200,000 Daily

CHICAGO SOCIETY MAKING THE MOST OF THE RECENT COLD SNAP.



Comment by Mme. X.

Paderewski Big Feature in Last Week's Activities

By Mme. X.

THE past week has the usual [illegible] dinner dances, dining [illegible] It had its crests of [illegible] and flatness; it was not lacking in the customary [illegible] and other spellbinders; there was also busy with schools to help the suffering at home and abroad, but the great event of the week, that which set apart from all other events of the year, was the visit of Ignace Paderewski.

He is probably the most utterly tragic figure in the world today, embodying and typifying as he does the interminable woes of whole peoples. Never did a nation find a more ideal spokesman. He is by birth and training a great orator, and the man speaks in a half a dozen languages as fluently and powerfully as he did here a month ago Saturday afternoon at the auditorium. And what a formidable combination is his! If there is one corner of civilization left unstirred by his matchless eloquence the player of Polish music—Polish especially—can't fail to arouse it.

[illegible] of his final appearance [illegible] the audience responded [illegible] That was due to Paderewski's presentation of the claims of the Polish relief fund. Twenty years ago, as they must have [illegible] Chicago was not going to give anything to Paderewski's fund. Today it is not what he would like as an artist, but what he would like as a man. And Chicago gave all that was asked, and more, much more, and liberally.

• • •

Lucky Unfortunate Thomas.

Mr. and Mrs. R. T. Crane made very much the newest addition [illegible] to the Crane home [illegible] Mrs. Crane was [illegible] Miss Josephine Adler, granddaughter of the late Thomas Adler, president and [illegible] of the Adler Planetarium and [illegible] Mrs. Crane [illegible] Mrs. Thornhill [illegible] Lucky Thomas [illegible] [illegible] [illegible]

Comment by Nemo X.

(Continued from page one.)

The morning post seldom arrives at the doors of members of that gay north side club, the Chinch, without bringing some new announcement of festivities. There was last Wednesday evening a skating carnival, with a most resonant band of music, some professional skaters, and a flood of brilliant lights and Bengal fires.

The rink was crowded, and when the music stopped the company took off its skates and adjourned to the cheerful interior of the club for supper and dancing, leaving one solitary couple gliding to and fro, sweeping curves over the fresh wrinkled and shimmering ice by the light of a young and fast setting moon and the gleam of the two evening planets of the moment, Jupiter and Venus.

On Thursday evening Mrs. Arthur Iverson gave a dinner to thirty young people in the Castle's new thoroughly "modern art" room. The occasion was in honor of Mrs. Iverson's son-in-law and daughter, Mr. and Mrs. George Hyde Clarke of Hyde Hall, Otsego county, New York. The latter, a bride of last October, looked particularly handsome in a dress of flame colored tulle. She is a tall, striking brunette, while her husband is tall, slender, well built, and fair in coloring.

On Friday night the club members assembled in large numbers to dine and later to listen to a talk on his personal experiences on various war fronts given by Frederick Palmer. His discourse, which was exceedingly interesting, was illustrated by moving pictures of scenes he had witnessed. Mr. Palmer was that evening the chief guest of a big dinner given at the club by Mr. and Mrs. Roy McWilliams.

* * *

No Home Life for Castoffites.

Next Tuesday night another throng will gather to meet Charles Dalmorah, the French tenor, who is the club's guest that evening and who will later give some songs, his contribution to the gayety of the occasion.

On Feb. 11 a cabaret is announced which will outdo the burlesque fashion show that opened this season's program a few weeks ago. The announcement proclaims "Mr. Westminster," from the "Blue Chesters" [New York] outfit, who will furnish "six big cabaret acts—each act a feature in itself." A ragtime colored band will provide the music and there will be "dancing contests for both old and young." There will be a rush for entry into one of these classifications, though they may have to employ a barker to collect her under the other.

No sooner had the eager member thoroughly digested the contents of this announcement and rushed to engage a table than another was handed to him or her by postman and parlor maid calling him to a "Patriotic" luncheon on Washington's birthday, to be followed by a "bid dansant."

No home life for Castoffites if the entertainment committee can prevent it.

The home life of each ratepayer in the immediate neighborhood of the Chatsworth who does happen to belong to this enterprising organization will be more painful the coming week than it was the week just gone. The bracing coldness, which was important for the benefit of the skaters and which, with its horse hooting, frozen thumbing, and whistle pulling, was turned on morning, noon, and night, was only a visitor of a week. It sent gayer, we can't call them, tinsel-outclipped sleighs far out across the city's dim, dissolating distant street car traffic and nearby motor horns. But it certainly was grand for skating. It made each individual skater feel like Ossa human swallows, the professionals, who swooped, darted, and soared around the rink there like nothing of flesh, bone, muscles, and weight.

Many tumbles are the price of pioneers there, however, among the nonprofessionals. On Wednesday Mrs. John Borden had such a bad fall while stating that it took the X-ray to satisfy the family and physicians that no bones were broken.

* * *

Appeals for French Children.

One of the most eloquent and moving appeals ever made in Chicago was that made by the two young Englishwomen, the Misses Schofield and Pell, last week at Mrs. Walter Brewster's on Tuesday, at the University on Wednesday, before the children at Mrs. George Isham's on Thursday, and at various other places when they told of the plight of the fatherless children of France, that country's one hope of the future.

You know the situation—that unless the 10 cents a day allowed by the French government for the support of these children of her dead soldiers is supplemented by an additional 10 cents a day they cannot be nourished, clothed, and sheltered adequately to insure a vigorous healthy youth and manhood and womanhood. There are over 350,000 of these little ones—and alas! the number grows daily—who need their assistance.

The project aims to establish a personal relation between the child and his or her benefactor, so that each will know the name of the other. In this way it is hoped to counteract a tendency to bitterness that is growing among the French children. An unchildlike quality bitterness is, and one to be rooted out.



Mr. and Mrs. Homer Lockhart (Edith Frederick) were quite recently the guests of honor at a dinner given by Mrs. Albert H. Loeb at Lake Forest, Ill. The date for the evening had not been set. The bride-to-be, who played the violin, is well known in musical circles.



Mrs. Truman Brophy II and Son, Truman Brophy III

Mrs. Truman Brophy Jr., who was formerly Miss Hazel Eckhart, daughter of Mr. and Mrs. Bernard Eckhart of Lake Shore drive, is spending the winter at the Virginia hotel. She is one of the patronesses for the benefit that is being given for the Park Ridge School for Girls on Wednesday evening, when Dwight Elmendorf will lecture on "Dalmatia and Montenegro." Most of the boxes are already taken, the boxholders including Mrs. J. Ogden Armour, Mrs. Horace Palmer, Mrs. Kellogg Fairbank, Mrs. C. Morse Ely, Mrs. Charles Hutchinson, Mrs. Martin Ryerson, Mgr. George M. Pullman, Mrs. Harry Hart, Mrs. Thomas R. Lyon, Mrs. Robert Gregory, Mrs. T. B. Blackstone, Mrs. Tracy C. Drake, Mrs. Willis McCrea, Mrs. Frederick Tracy, Mrs. John Gary, Mrs. Arthur Dixon, Mrs. Theodore Sheldon, Mrs. Edward B. Butler, Mrs. Henry Solomon, Mrs. Edwin McNeal, Mrs. Henry Wheeler, Mrs. William R. Linn, Mrs. Francis Simmons, and Mrs. Medill McCormick. Miss Grace Dixon is in charge of the arrangements.

Miss Ethel M. Chadwick, who comes to Chicago to talk about the Serbs and their sorrows, is certainly a persistent advocate of a worthy cause. She was on her way to America on the ludicrous Arabic. She was among the few rescued when the ship was sunk. She was landed with the rest of the survivors at Queenstown and valiantly took the next ship coming from that port to New York. She is a friend of Lord and Lady Bryce and her Chicago sponsors are Mrs. A. B. Dick and Mrs. Charles Fuller. Mrs. Dick has given Miss Chadwick her drawing room for a talk Feb. 21 on Serbia.

The Chicago Equal Suffrage association is sending out a veiled call to arms in a message urging its members to come without fail next Tuesday afternoon to hear Ald. Rusch, one of the best speakers in the city council, talk on "The Relations of the Mayor and the City Council." The meeting will take place at the residence of Mrs. Joseph T. Bowen in Astor street and the hour has been changed from 3 to 5 o'clock, as Tuesday is a full day for many people.

It will be a "exciting good" address and one that may provide some action that will stir up much trouble for powers of evil working in various guises in Chicago today. Chicago society women have never taken an active part in local politics as they are likely to take this spring.

Next Wednesday evening at Orchestra hall the benefit for the Park Ridge School for Girls promises to be a great social and intellectual success. Dwight Elmendorf is to give an illustrated lecture on those two much discussed and most picturesque countries, Dalmatia and Montenegro.

* *

Women to Elect Ald. Rusch.

The Park Ridge school is one of our newer, most ambitious institutions. The wards of the school are dependents committed to it by the juvenile court or by the county judge, outside of Cook county. Besides giving them a regular public school education, these girls are trained to do all the household arts, from fitting them either to earn their own livings or to make homes of their own. Of the hundreds of girls that have been trained by this school and graduated into the world in the last decade—only one—have gone wrong. Not one has ever come back.

The school of Cookery girls are going on at the Art museum in the most comfortable dining of the kind ever held here. Not being an art exhibit it and of course isn't for gentlemen—or the exhibit as a whole, but Mrs. Robert Hoffman's exhibit of "mounted" Mrs. Cecil Clarke Taylor's original portrait of Ruth Rehkopf, and a water monochrome portrait by her, Miss Katherine Wadley's lovely "Moment of Repose," John Carpenter's golden-haired "Ginger," and Charles Reeves's delightful interior are all worth the casual inspection of their friends. Do not miss the Hoffman exhibit because you have been there. Also look for and admire Miss Marshall Clarke's pastel portrait of Miss Dorothy Hamill, daughter of the Jesse Hamills.

The whole exhibit is worth a morning visit. It is most praiseworthy and distinguishing.

WEDDINGS.

The wedding of Miss Roxanna Pomeroy, daughter of Mrs. C. K. Pomeroy of 26 East Elm street, and John Edgar Freeman of Chicago, is set for Feb. 23. The service will be read at 4 o'clock in the afternoon at the Fourth Presbyterian church, with a reception following at the residence of the bride. Miss Eleanor Pomeroy, a cousin, will be maid of honor and will arrive from her home in Greenwich, Conn., a few days before the wedding. Miss Helen Hinde and Miss Margaret Bentley will be the Chicago bridesmaids. Miss Pomeroy is the granddaughter of the late Mr. and Mrs. Henry W. King, who lived for many years on the corner of Rush and Huron streets and were among the early members of the old Second Presbyterian church.

The wedding of Miss Blythe Collins, daughter of Mr. and Mrs. Edgar Walter Collins, and Marshall Forrest, son of Mr. and Mrs. William S. Forrest of Highland Park, will be solemnized on the evening of Feb. 26 at 9:30 o'clock at the home of the bride's parents, 5724 Kenmore avenue. At the presence of the relatives and intimate friends Miss Jean Forrest, sister of the groom, will attend Miss Collins as maid of honor, and John Frederick Wallace will serve Mr. Forrest as best man.

Mr. and Mrs. Charles Earle Bartley announce the marriage of their daughter Gladys to Gladwin William Pickett on Saturday, Feb. 5, at the home of the bride. The Rev. Charles Bayard Mitchell officiated. Mr. and Mrs. Pickett left for southern and eastern points and will reside on their return at 3600 Drexel boulevard.

Mr. and Mrs. Louis P. Kalish announce the coming marriage of their daughter Marian to William Winterberg next Tuesday.

Mr. and Mrs. Louis P. Kalish announce the marriage of their daughter, Jessie Elizabeth Fern, to John Thomas Kelly, which took place on Saturday, Feb. 5. At home cards have been issued for 4358 Washington boulevard after March 15.

Miss Ethel Isabel May Lloyd, eldest daughter of Rudow Frederic R. J. Lloyd of 3621 Grand boulevard, will marry Lord Hill of Dungoil in May.

Invitations have been issued to the marriage of Miss Louise Harriet Hall, daughter of Mr. and Mrs. Godfrey Hall of 4825 Lake Park avenue, to George Hamilton Blossom on Wednesday, Feb. 23, at 8:30 o'clock at St. Paul's Episcopal church in Kenwood.

Mr. and Mrs. Charles Neely announce the marriage of their daughter, Mary Ruth, to Allan John Carter on Saturday, Jan. 29, at Claremont, Cal. Mr. and Mrs. Carter will live in Evanston.

The marriage of Miss Helen May, daughter of Mr. and Mrs. James F. May of 5040 Hyde Park boulevard, to Edward E. Murphy Jr., took place on Wednesday evening at 8 o'clock at St. Paul's Episcopal church. Mrs. Thomas Murphy, wife of the bridegroom, was maid of honor. Miss Elizabeth Flamsdon, Miss Caroline Riddle, Miss Lucile Bacon of Omaha, Neb., and Mrs. D. W. Ferguson were the other attendants.

ENGAGEMENTS.

The engagement is announced of Miss Georgia Briard, daughter of Mr. and Mrs. Beloit Briard of 316 Home avenue, Oak Park, to Edward G. Lewis, son of Mrs. R. W. Lubrant of Tie South Grove avenue. The announcement was made at a luncheon given by Mrs. Briard.

Mr. and Mrs. James Lewis Lane of Glencoe announce the engagement of their daughter, Miss Constance R. Lane, to John Bailey Gage, son of Mr. and Mrs. John C. Gage of Kansas City, Mo.

Mrs. Robert P. Atkinson of the University avenue announce the engagement of her daughter, Miss Odile Labaig, to Frank Ryan.

Mr. and Mrs. Thomas H. Dillon of 3311 Beacon Park terrace announce the engagement of their daughter, Irene Virginia, to Ensign Frank Lyman, son of Mr. and Mrs. William K. Lyman of 3325 Marcy street, evening.

Mr. and Mrs. Hanson Glenn Gardner of 4711 Greenwood avenue announce the engagement of their daughter, Ruth, to Robert McKinney See of Evanston, son of Mr. and Mrs. James W. See of Hamilton, O.

Miss Jessie Myers of 3321 South Park avenue announces the engagement of her daughter, Edith, to Julius Myers of Mount Pulaski, Ill.

Mr. and Mrs. Lainie Hayes of 3525 Wentworth avenue announce the engagement of their niece, Maria Madeleine Birkhold, to Dr. Edward Worcester Cobb of 3525 Stewart avenue.

Mr. and Mrs. John H. Clair Keets of 411 Clinton avenue, Oak Park, announce the engagement of their daughter, Ruth Lee, to Frederick Mark Darnell of Memphis, Tenn. The wedding is set for March 11.

Mr. and Mrs. C. H. Meyer of 3949 Ellwood avenue announce the engagement of their daughter, Miss Vera Gertrude Meyer, to Leonard Richardson Newell of New York.

Mr. and Mrs. William L. Morrison of 3959 Dorchester avenue announce the engagement of their daughter, Miss Lillian Marston, to J. Frederick Wallach Jr., son of Mr. and Mrs. J. Frederick Wallach of 3955 Lake Park avenue.

Mr. and Mrs. M. Friedberg of 3139 Cottage street announce the engagement of their daughter, Harriet K., to Samuel Simmons, son of Mrs. Anna Simons of 3139 Allen place.

Mr. and Mrs. Ben Kramer of 3651 Champlain avenue announce the engagement of their daughter, Miss Beatrice Kramer, to Clarence D. Goodkind, son of Mr. and Mrs. Gustave Goodkind of 3949 Calumet avenue.

Mr. and Mrs. Adolph Hohenhaus of 3555 North Kimball avenue announce the engagement of their daughter, Phyllis, to Max J. Klein.

The engagement is announced of Miss Blanche Bonack, daughter of Mr. and Mrs. Louis Bonack of 4620 Grand boulevard, to Victor Hasterlik, son of Mr. and Mrs. Simon Hasterlik of 4621 Grand boulevard.

PERSONALS.

Mr. and Mrs. Alvin Howard Sanders of 4000 Drexel boulevard, have gone to Palm Beach, Fla.

Mr. and Mrs. John J. Mitchell, 1830 North State street, have gone to their winter home in Pasadena, Cal.

Mr. and Mrs. Augustus Peabody, who are at the Chateau Frontenac, Quebec, for the winter sports, will go to New York for a visit before returning to Chicago.

Mrs. Joseph G. Coleman, who has been ill at her home, 712 Rush street, for some time is much improved. She does not expect to go away until summer.

Mrs. Thomas F. Joyce, 4541 Sheridan road, is in Savannah, Ga.

Mr. and Mrs. William Skippen Jenks, 748 Lincoln parkway, expect to leave this week for California.

Mr. and Mrs. John G. Shedd of 4515 Drexel boulevard, with their sons-in-law and daughters, Mr. and Mrs. Charles H. Schweppe and Mr. and Mrs. Kersey Coats Reed and their children, are leaving early this week for Pasadena to be gone a month or six weeks.

Mr. and Mrs. James C. Hutchins of 900 Lake Shore drive left on Friday morning with Mr. and Mrs. John S. Mitchell and Miss Louise Mitchell for Pasadena, Cal.

Mr. and Mrs. Edward F. Alge of 2 Banks street will leave March 1 for Florida, to remain until early summer.

Mrs. Edwin Fraser Gillett of 1128 North Dearborn street opened her house on Thursday afternoon to a meeting of the Chicago Ogontz society at 3 o'clock, when Mrs. Frederick H. Gerdes read a paper on "Romance of Molecule."

Mr. and Mrs. Howard Van Doren Shaw of 1120 Lake Shore drive are entertaining Miss Mary Ballard of Philadelphia, who is visiting Miss Sylvia Shaw. Mr. and Mrs. Theodore Shaw Jr. have gone to Pasadena, Cal., for the remainder of the season.

Mrs. John R. Thompson of 4401 Grand boulevard and her daughter Rose and Miss Lois Bell have gone to New Haven to attend the Yale Junior promenade. Mrs. Thompson joins her son, John R. Thompson Jr., who is at Yale.

Mr. and Mrs. William M. Hayward of 4001 Drexel boulevard and Mrs. Clifford Brooks Potter of 4035 Drexel boulevard have gone to Florida for the remainder of the winter.

Mr. and Mrs. Dwight H. Cheever of 1401 Hyde Park boulevard are receiving congratulations on the birth of a son, Bruce Russell Cheever, on Feb. 3.

Mr. and Mrs. Leroy A. Goddard of 1129 North State street have gone to Miami and Palm Beach, Fla.

Mrs. Wiley M. Rand and Mrs. Chaney of 1234 North Dearborn street left for Florida on Thursday to be gone until April 1.

Mrs. Charles A. Mair, 3236 North State parkway, has gone to Florida.

Mr. and Mrs. William M. Burton, 1560 Astor street, have returned from a trip to New York.

Mrs. James Walsh, 126 East Chicago avenue, has her daughter, Mrs. Graham Duffield of Detroit, visiting her.

Mr. and Mrs. Ernest Walker of Lake Shore drive have gone to Lakewood, N. J., and will later sail for the Bermudas and Florida.

Mrs. A. Montgomery Ward and Miss Marjorie Ward are at Belleview, Fla., to remain until spring.

Tracy Drake of the Blackstone on his return from the east was accompanied by Mr. and Mrs. Francis Drake and their little son, Alvah. They are guests of the family at the Blackstone.

Mr. and Mrs. Maurice L. Rothschild of 3726 Michigan avenue left on Tuesday night for California, to be gone until April 1.



Miss Charlotte Gordon

Miss Charlotte Gordon will be one of the players in "The Prairie Judgment," which is to be given today by the Players' club of the Chicago Hebrew institute. "Mahoshift," another one act play, will also be given.

Revell & Co.

Curtains and Curtain Materials

Remarkable Clearance Values



50% Reduction

Fancy Lace Novelty Marquisette and Voile Curtains

THEY ARE ALL HIGH GRADE QUALITY AND PERFECTLY MADE.

ON SALE COMMENCING TOMORROW.

$1.89 for regular $3.00 values
$2.65 for regular $3.50 values
$3.25 for regular $4.50 values
$3.89 for regular $5.75 values
$4.89 for regular $7.00 values
$5.65 for regular $7.50 values
$6.89 for regular $9.00 values
$7.89 for regular $10.00 values
$8.89 for regular $11.00 values

Clearance of Cretonnes

Your Choice 21c Per Yard

Several thousand yards will be offered for clearance tomorrow, including both Foreign and Domestic makes. For Sun Parlor and Bedroom Draperies, Coverings, etc. Regular values to 75c per yard.

Clearance of Curtain Materials

Fancy imported Scotch Madras, in cream and white, dainty colors, also Bordered Scrim and Marquisettes. All broken assortments.

8c per yard for yds. to 25c
15c per yard for yds. to $1.25
25c per yard for yds. to $2.25

REMNANTS

All short lengths of Drapery Fabrics, Cretonnes, Madras, Scrims, Marquisettes, Silk nets, voiles, muslins, also odd ends of Carpets, Linoleums, Rugs, and Mattings, in very low prices suited only for a quick clearance.

10c, 15c, 25c, 35c, 50c, 75c, $1, $1.50, $2, $2.50, $3, $4, $5, $6, $7.50, $8, $9, $10.

"WATCHFUL WAITING"



The young wife has kept watch and ward over the sick man. She has "watched" him through the fever, the delirium, the crisis, and by her devotion, her tenderness, her unselfishness, has helped to bring him back to health. Now he is convalescent, and she is worn out. Her nerves are on edge, her appetite is gone, her sleep is broken, and she is in a condition that requires careful attention. Her own doctor should prescribe for her, and Lydia E. Pinkham's Vegetable Compound is the medicine he will probably prescribe. It is the best tonic and nerve restorative for women that we know of. It is made from roots and herbs, and contains no narcotics or habit forming drugs. For more than forty years it has been restoring health to women who suffer from female ills, such as backache, nervousness, irregularities, displacements, inflammation, ulceration, and the "blues." Write Lydia E. Pinkham Medicine Co., Lynn, Mass., for advice.

Nemo News

Devoted to WOMAN'S HEALTH, COMFORT and BEAUTY

Interesting to Every Woman





Every woman worthy of the name wants to be well and look young as long as she can.

Do those rare days when you haven't a single ache or pain, you feel and feel years younger than you do on the many days when you have that nervous, dragged-down, worn-out feeling.

How much would you be willing to spend to be rid of those backaches, headaches and the other aches that line your face and make life a burden? Would $5.00 seem too much?

The Self-Help Nemo Wonderlift Corset, at $5.00, can help you to make every day of your life one of your "well days." Do you ask how? Simply by the way it supports the internal organs. Every organ held in its natural place. No pressure on nerves or blood-vessels. Complete hygienic and comfortable support without any bandages that wrinkle and slip out of place!

Are you thin? Many thin persons think they have nothing to support. They have exactly the same internal organs as their stout sisters, and are in even greater need of support, because their organs are nearer the surface and more easily affected.

The Nemo Wonderlift Corset is made for extremely slender women with prominent hip-bones and concave abdomens, as well as for large women with quantities of flesh, and women of medium build whose flesh is evenly distributed. Choose from these four thinkest models:

No. 884—for short stout figures
No. 885—for other stout figures
No. 886—for slender to medium figures
No. 887—for slim figures with prominent hip bones

$5





If to-day is one of your "well days," you probably will put the Nemo Wonderlift Corset on at your usual hour tomorrow, when your head and head ache and you feel so overtaxed that you almost wish you had never been born, you will begin to think about the Wonderlift again.

Then go to your nearest dealer and ask or be fitted to the Nemo Wonderlift Corset that is suited to your particular type. If he hasn't it, go to some one else, and keep on until you DO get it.

Refuse everything "just as good." There is NO SUBSTITUTE for a Wonderlift. It will help you to be well; and when you are well you are young, no matter how old you are.

Nemo Corset Shops
Nemo Building, Fifth Avenue at Thirteenth Street, New York

News of Chicago Society

A Patroness of the Park Ridge School for Girls Benefit, and Her Son.

FUTURE EVENTS.

The Cordon dance to be held [illegible] ball, Fine Arts building, on Feb. 8 [illegible] p. m. will be preceded by a [illegible] of sixteenth century [illegible] ranged by Mary Wood Hinman [illegible] by thirty-five of her pupils. The entertainment and dance will be [illegible] public. Tickets may now be [illegible] the Cordon rooms, second floor Fine Arts building.

All clothing for a "Jumpsage sale" for the benefit of the Children's memorial hospital, to take place the first week in April, can be sent to the home of Mrs. Fullerton Avenue and all other [illegible] Michigan Avenue Women's auxiliary, 1811 South Michigan avenue, telephone Superior 1700. Those [illegible] getting to send, and if you prefer [illegible] to deliver them they will be [illegible] on request. The members of the committee who are in charge of the [illegible] are:

[illegible] Mrs. Harry [illegible]
[illegible] Mrs. Edward [illegible]
[illegible] Mrs. Frank [illegible]
[illegible] Mrs. Charles [illegible]
[illegible] Mrs. Charles G. Abell of 1910 Fullerton avenue has issued cards for a bridge tea on Thursday.

Our Basement BOSTON STORE

STATE, MADISON AND DEARBORN

Save on Silks

Silk charmeuse, a favorite for spring wear, [illegible] quality, bright, lustrous [illegible] splendid wearing, black [illegible] and light and dark colors, 36 inches wide, yard.....

36-inch black satin [illegible] fine, extra heavy, [illegible] weave, splendid [illegible] dress quality, well worth 89c, at, yard, 59c

36 and 40 inch silks, [illegible] plain and fancy satin messaline, taffetas, printed foulards and wool poplins, novelty [illegible] etc., light and dark colors; values to $1.00, at, yard

22-inch novelty tub silks, [illegible] woven colored stripes on [illegible] grounds, fast colors, for [illegible] and men's shirts, will [illegible] launder beautifully, yd. 39c

Coats, Suits



Coats made of [illegible] Urad [illegible] [illegible] fabrics, [illegible] fur, velvet [illegible] collars and [illegible] all shades [illegible] blacks and [illegible] [illegible] colors, [illegible] [illegible] [illegible]

News of the Chicago Women's Clubs



Among those who are active in the work of the leap year ball of the junior auxiliary of the Infant Welfare Association of Evanston are Miss Mary Glenn, Miss Louise Kimbark, and Mrs. Eugene Barnhart. The ball will be given tomorrow evening at the Evanston Country club.

Jewish Women on West Side Aid Consumptives.

By Inez Travers.

ABOUT twelve years ago there was formed on the west side the first organization for sympathetic work to combat the white plague.

Realizing the ravages this disease was causing among their less fortunate neighbors, a few women decided that it was necessary not only to help the sufferers with clothes and food but also to educate them to help themselves—to teach them the value of fresh air and cleanliness.

The propaganda was continued indefatigably by its sponsors. The majority of them were women who were housewives and had plenty of interests in their own homes to keep them occupied, but they managed to find time to do a great deal of work and to enlist the interest of other women, and now the membership of the Jewish Consumptives' Relief society numbers nearly six hundred. Its work consists of furnishing milk and eggs to tubercular patients, cots and sleeping bags for out-of-door sleeping, and somewhat better quarters for those who are badly housed.

The society realized that unless the incurable consumptive is removed from his family he becomes a center from which the disease is spread. It is now working to raise money for a home in which these incurables will receive proper care. The home will be built according to the latest determinants in sanitation and architecture.

Any one conversant with the rules of the orthodox Jewish religion realizes how impossible this for an orthodox Jew to be cared for in the ordinary hospital. His religion forbids him to eat the food these supplied him. There are also many other reasons why it is the desire of the Jewish people to care for their own.

The ground for the proposed home has already been purchased and the corner-stone been laid, but more money is necessary before the actual building operations can begin. One

The young women's auxiliary, founded seven years ago, has raised over $10,000 during this term, all of which has been turned into the building fund. The auxiliary members are giving a card party in the Hyde Park Masonic temple this afternoon, the proceeds of which will be devoted to the building fund.

The young women in charge of the afternoon, who will be assisted by a score of members of the young women's auxiliary, are: Mrs. Dora Van Buren, Miss Anna Robin, Miss Regina Neuman, Miss Anna Jacobs, Miss Celia Berman, and Miss Laura Meyer.

The officers of the organization are: president, Miss Jennie Alexander; vice president, Miss Ray Barnard; treasurer, Miss Regina Neuman; corresponding secretary, Miss Ida Pfaus; assistant corresponding secretary, Miss Celia Berman; financial secretary, Miss Sadie Jacobs; representatives Miss Lillie Baron, Miss Stella Cohen, and Miss Anna Robin.

DOWNTOWN CLUBS.

The Chicago Woman's club will celebrate its fortieth anniversary in the Fine Arts theater on Wednesday at 2 p. m. A reception, in the clubrooms in honor of the founders will follow the program. Of the original twenty-one members of the club eight are living—Mrs. Caroline M. Brown of Charlottesville, Va.; Mrs. Harriet Goley Fowler of Pittsburgh, Pa.; Mrs. J. F. Harvey of Geneva, Ill.; Mrs. F. S. Haywood of Fort Lake, Ill., and Mrs. Emma S. Adams, Mrs. William Cary Dow, and Mrs. Fanny J. Howe of Chicago. These have all been invited, and the majority will be present. Mrs. Caroline M. Brown, the first president, is expected to come from her home in Virginia. Mrs. George E. Carpenter has arranged the program, and Mrs. George Packard is chairman of the social committee. The tea tables will be presided over by the ex-presidents of the club. The Sunday open door will hold its regular reception this afternoon at 3 o'clock. Mrs. Bertha Smith Titus will give a program on "Hawaii," and the music will all be Hawaiian. The home department will hold its monthly meeting on Wednesday at 10:30 a. m., in the boardroom. Mrs. Russell S. Clark will speak on "Where and How Shall Our Daughters Be Trained?" The reform department will meet in the northwest parlor at the same time. The philanthropy and philosophy and science departments will hold business meetings on Wednesday at 10:30 a. m. The education department will meet on Tuesday at 3 p. m., when officers for the coming year will be nominated. The German class, of which Mrs. Frederick W. Blocki is leader, will meet on Friday at 11 a. m.

There will be a meeting of the Chicago Political Equality league on Saturday at 2 p. m. in the Congress hotel. Judith Weil Lowenthal will be chairman. Reports of committees will be made on "Municipal Lodging Houses for Men and Women," by Mrs. Leonora A. Meder, chairman, and on "Physical Education," by Dr. Sarah C. Buckley, chairman. There will be addresses as follows: "Health," Dr. John Dill Robertson, commissioner of health; "Board of Local Improvements," Michael J. Faherty, president of the board of local improvements, and "Towards Democracy," Francis Nielsen, member of the British parliament.

A valentine luncheon will be given by the Southern Woman's club tomorrow noon at the Auditorium hotel. The guests of honor will be the Rev. Herbert L. Willett, Julian B. Arnold, Mrs. William Bates Price, and Mrs. Charles E. Caldwell. The hostesses will be:

Mrs. R. S. Bailey,	Mrs. Laura W. Greene,
Mrs. Leslie Mullen,	Mrs. J. E. Cowles,
Mrs. S. C. Ballard,	Miss Lauretta Kinney,
Mrs. J. B. Sheldon,	Miss Lloyd Kilgore,
Mrs. W. J. Benson,	Mrs. George Murray,
Mrs. Leonard Fiedler,	Miss Emma Thomas,
Mrs. J. L. Lapsa,	Mrs. H. D. Fels,
Mrs. O. J. Carter,	Miss A. C. Stanwood,
Mrs. J. D. Hall,	Mrs. W. S. Tolle,
Miss F. B. Payne,	Mrs. J. C. Hadley,
Mrs. O. F. Heffer,	Mrs. R. B. Wetmore,
Miss Ida Powell,	Mrs. H. Sanborn.

At the meeting of the Catholic Woman's league on Saturday in the Fine Arts building there will be an address by the Rev. Francis H. Gavisk, president of the national conference of charities and corrections, and Frederick I. Haspel, editor of the New World, who will speak on "Our Catholic Workers in American Wars."

A ward leaders' valentine luncheon will be given tomorrow by the Woman's City club in the rooms of the Chicago Woman's club. Angus G. Hibbard and Louis A. Ransom will speak.

North Chicago women and Hostess village will celebrate their second birthday with a luncheon to be held on Tuesday at 12:30 o'clock at the Morrison hotel. Mrs. Frank M. Fulton, the chief, announces the following guests of honor: The Rev. Gustav A. Fendrey, Mrs. The Rev. George Howard Kyle of the cast of George Bass, Howard Kyle of the cast of "The Chio Girl," Mrs. D. Harry Hammer, Mrs. F. H. Greene, Mrs. J. H. Bergquist, and Miss Vesta Hoecker.

Tomorrow at 10 a. m. at 116 South Michigan avenue will be held the annual business meeting and election of officers of the Chicago Housewives' league. There will be a general discussion of the following topics: "Modern Kitchen Conveniences," "Kitchen Utensils," and "Dish Washing."

At the meeting of the Chicago Culture club tomorrow at the Hotel La Salle there will be an illustrative lecture by Frederick W. Monsen of the Explorers' club of New York on the "Tales of an Explorer." The music will be by the Chicago Culture club chorus.

The free classes in dressmaking and millinery for working girls maintained by the Argus club are to benefit by a concert in Central Music hall on Wednesday evening, Feb. 23. The program will be given by the glee and mandolin clubs of Armour institute assisted by little Mildred Sullivan in international dances and Karl Schulte, violinist. The program will open with introductory remarks by the Rev. F. W. Gunsaulus. Among those who have already reserved boxes and seats are: Mrs. J. Ogden Armour, Mrs. T. B. Blackstone, Mrs. Howard H. Spaulding Jr., Mrs. Emmons Blaine, Mrs. W. W. Kimball, Mrs. Medill McCormick, Mrs. Watson F. Blair, Mrs. Edward L. Morris, Mrs. A. A. Carpenter, Mrs. Joseph Fish, Mrs. Tracy C. Drake, Mrs. Edward L. Ryerson, Mrs. P. T. A. Junkin, Mrs. Benjamin Carpenter, Mrs. R. T. Crane Jr., Mrs. B. E. Sunny, Charles G. Dawes, James A. Patten, Chauncey Keep, John R. Miller, E. M. Bowman, Charles Swift, Thomas F. Low, Frank W. Furry, Arthur Heun, Paul Tietgens, E. W. Bailey, Allan B. Pond, and Charles Barney Goodspeed.

The Kilo association will have a "Patriotic day" on Thursday. Judge Marcus Kavanaugh will speak. Mrs. Joseph Wolf and Mrs. Charles D. Campbell will act as hostesses.

On Wednesday the Obestin women will meet for luncheon at 12:30 o'clock in Field's north grillroom.

On Friday at the Chicago College club there will be a tea in honor of college graduates living in Chicago who are not members of the club, at which the glee club will sing the alma mater songs of the girls' colleges. On Saturday Mrs. Laurie Fraseur will give a lecture illustrated with stereopticon views on the "Descent of Mount Ranier."

At the annual meeting of the Chicago Children's Benefit league, the officers elected were: President, Mrs. Charles E. Frankenthal; first vice president, Mrs. H. Wistee Kenny; second vice president, Mrs. Edward Tilden; third vice president, Mrs. George W. Dixon; recording secretary, Mrs. Henry E. Colby; corresponding secretary, Mrs. Charles Salmon; treasurer, Mrs. Frederick Lathrop.

The Central Eleanor club, 16 North Wabash avenue, will be at home this afternoon. Prof. J. Paul Goode will speak on "American Influence in the Philippines." The program is from 4 to 5 o'clock, and will be followed by a social hour.

At the meeting of the Chicago Association of Collegiate Alumnæ on Saturday at 2:30 p. m., at the rooms of the Chicago College club, 16 North Wabash avenue, Judge Robert McMurdy will speak on "The Meaning and Status of the Dry Movement."

The Lloyd-George chapter, Daughters of the British Empire, will give a reception and card party at the Auditorium hotel on Thursday evening, Feb. 24. The committee has arranged a musical program.

The Woman's Bar association will hold its annual banquet on Wednesday evening at 6:30 o'clock at the Hotel Sherman. Among the speakers will be Catherine Waugh McCulloch, Joseph Z. Uhlir, Clarence Darrow, Harriet Stokes Thompson, Edward Maher, Jacob C. Le Boeky, Dr. Hie Ding Lin, Dr. George Burman Foster, Harriette Taylor Treadwell, and Nellie Carlin.

On Thursday the I Will Woman's club will meet at 2 o'clock at the Hotel La Salle.

Chapter A, Illinois P. E. O., will give a musical on Wednesday at 2 o'clock at the home of Mrs. Albert E. Ziehms, 4460 North Paulina street.

The Chicago Society of Ohio Women will give a breakfast Saturday noon in the Florentine room of the Congress hotel. The Ohio Men's society has been invited. The following will speak: William J. Calhoun, George A. Dorsey, Judge Kenesaw M. Landis, the Rev. Herbert L. Willett, John D. Shoop, and Edwin Weary. Mrs. Medill McCormick will be a guest of the society.

Jacob L. Prost, city forester, will speak on "Spring Gardening" at the luncheon on Tuesday of the Woman's Association of Commerce at the Auditorium hotel.

Members of the alumnæ association of St. Mary's High school will give a reception and dancing party in the twin ballrooms of the Hotel La Salle Wednesday evening. John K. Murphy is chairman of the floor committee; M. Malachy Foley, chairman of the Boosters club; Miss May Foley, chairman of the reception committee; Miss Loretta Coughlin, chairman of music, and Miss Florence A. O'Heron, chairman of the printing committee.

Mrs. Grant Williams will receive the members of the Dorothy Meadows Drama circle and their friends at the drama tea given in honor of Mrs. A. Starr Best and Miss Josephine Allin on Tuesday in the Hotel La Salle.

There will be a dance and card party given by the Fashion Art league on Wednesday, Feb. 23, at the Auditorium hotel.

SOUTH SIDE CLUBS.

At 11 a. m. tomorrow the regular monthly meeting of the woman's board of the Jackson Park sanitarium will be held at the home of Mrs. Robert P. Brown, 3501 Lake Park avenue.

Edward L. Meservey will speak on "The Travelers' Aid Society" at the meeting of the South End Woman's club on Wednesday at Bessemer park.

There will be a luncheon on Saturday of

"REEDCRAFT"



Can be obtained to suit the individual taste or to harmonize with the decorations of the home.

From prince of dealers, Reedcraft, Wicker and Reed Furniture, is the REEDCRAFT chair for darkened rooms; for a lifetime to furnish real satisfaction, comfort, and the admiration of all your family and friends.

On Sale Exclusively by

THE REEDCRAFT CO.

251 So. Michigan Ave., Chicago.
233 So. Broadway, Los Angeles, Cal.
We Make Everywhere from Maker Address.

ESPEY'S CREAM
FRAGRANT

"The Cream You Modor Used"

¶ Prevents and rid yourself of chapped hands or face by the use of this standard Liquid Cream.

¶ Applied to the hands after washing it removes all roughness and keeps them beautifully soft and smooth.

¶ Especially recommended for the chafed and easily chapped skins of children.

¶ Dries quickly; never sticky or greasy.

Send postcard for the new 32 pages in leather for 25c

J. E. ESPEY
1104 Wabash Ave., Chicago

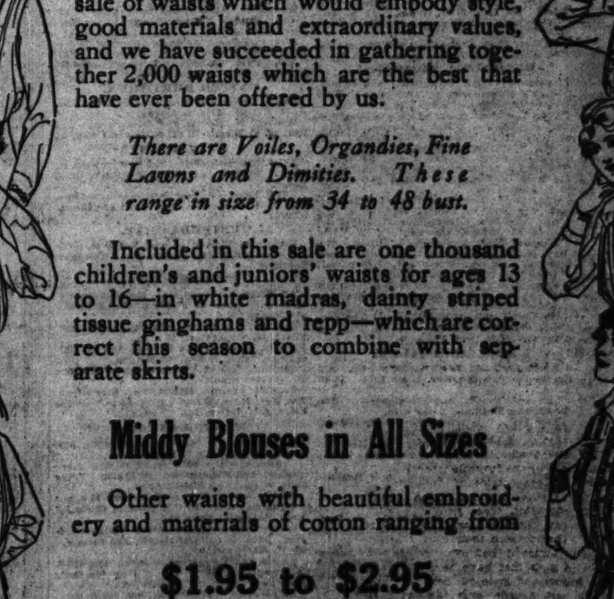
New combination bungalow apron and house dress, plain, striped or figured ginghams at..... 59c

CHAS. A. STEVENS & BROS.
17 to 25 North State Street, Through to Wabash Avenue

Tea and afternoon aprons in lawns, dimities and dotted Swiss, trimmed with dainty laces, embdy. & ribbons at 50c

BASEMENT

A Special Lot of New Taffeta Petticoats, $2.95
These are made with ruffles and underlay and come in light shades and navy and black.



New Silk Waists Special at $3.25 to $5.00
These come in laces, crepe de chine, plain and embroidered, tub silks and pussy willows, $3.25 to $5.



A Between Season Waist Sale at 95c

February Special Offerings

DURING the last few months we have been planning and working for a sale of waists which would embody style, good materials and extraordinary values, and we have succeeded in gathering together 2,000 waists which are the best that have ever been offered by us.

There are Voiles, Organdies, Fine Lawns and Dimities. These range in size from 34 to 48 bust.

Included in this sale are one thousand children's and juniors' waists for ages 13 to 16—in white madras, dainty striped tissue ginghams and repp—which are correct this season to combine with separate skirts.

Middy Blouses in All Sizes

Other waists with beautiful embroidery and materials of cotton ranging from

$1.95 to $2.95



Sale of $15.00 Coats at $5.00

We are closing out a special lot of Women's and Misses' Coats, in cheviot, fancy mixtures, corduroy, poplin and serge—regular $15.00 values, reduced to..... $5.00

Sale of 250 Plush Coats at $16.75

These Coats are made of the best quality of plush and are lined with yarn-dyed linings and warmly interlined, an unusual value at this price.

News of the Religious World

Pacific Garden Remembers Its Absent Leader.

By the Rev. W. B. Norton.

WHILE Harry Monroe, superintendent of the Pacific Garden mission at 81 West Van Buren street, is ill in a sanitarium at Hinsdale, Ill., the mission is celebrating the thirty-sixth anniversary of his conversion. A special commemorative service was held last Monday evening, but at every night service he is being referred to in the addresses and prayer is continuously being made for his recovery.

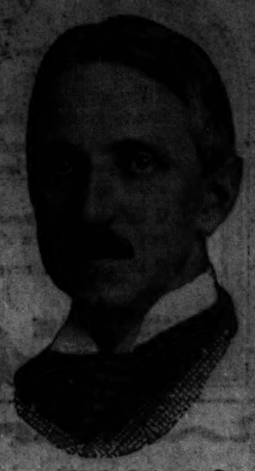
Mr. Monroe began his work in the Pacific Garden mission thirty-five years ago and in 1880 at the death of Col. George R. Clark, the founder of the mission, became its superintendent. No pastor could be more beloved by a great company of people, many of whom are in all parts of the world. It was in the Pacific Garden mission that "Billy" Sunday, "Mel" Trotter, and others now well known in the evangelistic field were converted.

The name "Pacific Garden" was given to the mission by the world famous evangelist, Dwight L. Moody. Mrs. Sarah D. Clarke, wife of the founder of the mission and herself a worker in the mission during all of its history and its chief financial supporter, is 80 years of age and is living in Morgan Park.

Mr. Monroe has been ill for nearly two months. Thomas J. Marx is acting superintendent.

A pre-Lenten conference and service will be held in St. Paul's Protestant Episcopal church, Dorchester avenue and Fiftieth street, next Tuesday evening, beginning at 6 o'clock. The topic will be "Lent 1916 and the Opportunity the Season Offers to Churchmen for Service." The conference is under the auspices of the Chicago local assembly of the Brotherhood of St. Andrew. At 6 o'clock the address will be by the Rev. Holmes Whitmore, rector of St. Paul's church, Milwaukee. W. N. Sturges, chairman of St. Peter's chapter, will preside. Supper will be served at 7 o'clock. At 8 o'clock the address will be by the Rev. George H. Thomas, rector of St. Paul's church. It is expected that representatives of all the chapters of the Brotherhood of St. Andrew of the diocese will be present.

Today being the Sunday nearest the birthday of Abraham Lincoln, will be observed in many churches as "Lincoln" Sunday. Tomorrow at the Methodist ministers' meeting in the First Methodist Episcopal church at 10:30 o'clock a Lincoln program will be given. A double quartet of jubilee singers will furnish the music. The Rev. J. W. Robinson of St. Mark's church will preside. In addition Ald. George Pretzel will speak on some recent legislation in the city council.



The Rev. Edward C. Moore

The Rev. Edward Caldwell Moore is the president of the American board of commissioners for foreign missions, a position to which he was elected at the last annual meeting held in Detroit. He is the Parker professor of theology and the Plummer professor of morals in Harvard university. He will preach in Mandel hall at the University of Chicago today and next Sunday at 11 o'clock. From Tuesday to Friday he will lecture each day at 4:30 o'clock in Haskell hall on the general theme "West and East: The Expansion of Christendom and the Naturalization of Christianity in the Orient." On Thursday evening he will lecture on the same subject at Fisk hall, 20 North Ashland avenue. Dr. Moore was pastor of the Central Congregational church, Providence, R. I., 1890 to 1901, and since then has been in Harvard. He has degrees from Marietta college and Brown and Yale universities and studied in Berlin, Goettingen, and Giessen universities. The lectures are given under the auspices of the board of directors of the Chicago Theological seminary (Congregational), of which the Rev. Osora S. Davis is president.

The Rev. A. B. Dunne of Eau Claire, Wis., noted priest and orator, will deliver his lecture, "Under Two Banners," a plea for American citizenship, at Loyola Academy hall tomorrow evening under the auspices of the men's sodality. Father Dunne is well known to Knights of Columbus circles, having delivered his lecture to large audiences under their auspices. This lecture is one of a series every Monday evening. The attendance last Monday evening taxed the capacity of the hall.

The St. Paul's Methodist Episcopal church, Ashland boulevard and Harrison street, will observe its annual home coming today. The Rev. J. M. Pierce, a former pastor, will preach at the morning service; the Rev. T. P. Frost of First church, Evanston, in the evening, and in the afternoon a platform meeting will be held. The Rev. Roy L. Smith, the pastor, will be in charge.

The decision of the Grace Protestant Episcopal church at Fifteenth street and South Wabash avenue not to merge with the Trinity church and the Cathedral of SS. Peter and Paul has not acted as a bar to the urging on the part of Bishop Charles P. Anderson, head of the Chicago diocese, the necessity for a new cathedral.

"A cathedral building with its organization, a choir school, and many other departments," he says, "is needed as a spiritual home for the diocese in the heart of Chicago. The present cathedral is a private property, not organically related to the diocese or owned or controlled by it. The result is the Episcopal church in Chicago is not truly episcopal but congregational. There is no cohesion in the diocese. A cathedral organization is needed which will represent the whole diocese and minister to it."

The Central Christian church of Rockford, Ill., will be dedicated today. John L. Brandt of St. Louis and John R. Golden of Bloomington, Ill., will lead in the services. The pastor is the Rev. W. B. Clemmer.

The Chicago presbytery will meet tomorrow at 10 o'clock in the Fourth Presbyterian church, Lincoln parkway and Delaware place, to consider the interests of the old people's home, located temporarily at Highland Park.

The alumni of Garrett Biblical institute will meet tomorrow at 1 p. m. at the School of Domestic Arts and Sciences, 6 North Michigan avenue. The institute is the theological school in connection with the Northwestern university.

A church which believes in helping others while it must ask help from those who are still more able than itself is the La Salle Avenue Baptist church, located near Division street. It was once a wealthy family parish but is now made up of transients, young people, and working people. It has established preaching among the Finns and the Persian-Chaldeans and opened a preaching place at Elmwood Park and a Sunday school in the Italian district. A daily Bible school and an outing camp in Michigan are maintained during the summer. Members have been received into the church during the fifteen months since the beginning of the pastorate of the Rev. Joseph B. Rogers from twenty-two states and nine countries. In a prayer meeting attended by forty persons only one was born in Chicago and five in Illinois.

SERMONS AND SERVICES IN CHICAGO CHURCHES TODAY

NOTICES of religious meetings must be in THE SUNDAY TRIBUNE office not later than Thursday morning—and on Wednesday if possible. Address Religious Editor, THE SUNDAY TRIBUNE.

AMERICAN CATHOLIC.

St. David, 526 E. 36th-st. Bishop Frederic E. J. Lloyd. 9 and 10:30 a. m. and 7:30 p. m.

BAPTIST.

Austin First, Pine-av. and Parkland-st. The Rev. Judson D. Thomas. 10:30 a. m. and 7:30 and 7:45 p. m.: Evangelist Reuben Booth of London.

Bethany, 3252 S. Hoyne-av. The Rev. B. O. Mayer. 7:45 p. m.: Miss Amy Stockton.

Calvary, 3500 Michigan-av. The Rev. David T. Shields. 11 a. m.: "The Potters of the Grove"; 7:45 p. m.: P. S. Benjamin.

First, 31st-st. and South Park-av. 11 a. m. and 8 p. m. The Rev. J. Whitcomb Brougher of the Temple Baptist church of Los Angeles, Cal.

Hyde Park, Woodlawn-av. and 56th-st. The Rev. Charles W. Gilkey. 11 a. m.: "Social Preparedness"; 7:45 p. m.: "What Is God Doing?" Watching."

Immanuel, 3630 Michigan-av. The Rev. Johnston Myers. 11 a. m. and 8 p. m.

Memorial, Oakwood-blvd. near Cottage Grove-av. The Rev. Herbert L. Willett. 11 a. m. and 8 p. m.

Western Avenue, Western and Warren-avs. The Rev. A. C. Drummond. 11 a. m.: "Contagious Spirituality." 7:45 p. m.: "A Message of Warning."

CATHOLIC.

Holy Name cathedral, N. State and E. Superior-sts. Low mass at 6 o'clock and hourly till 10 o'clock, with high mass at 11 a. m.

St. John's, 15th and E. Clark-sts. The Rev. E. L. Dandurette. 6, 7:30, 9:30, and 11 a. m.

St. Mary's, Wabash-av. and 22d-st. 6, 7, 8, 9 and 10 a. m., low mass. 11 a. m., high mass, with sermon. 3 p. m., sermon and benediction.

St. Patrick's, Adams and Desplaines-sts. Masses, 5:30, 6, 7, 8, 10, 10:45 a. m. (high mass and sermon), 12 noon, 4:30 p. m.

St. Peter's, Polk and Clark-sts. Franciscan fathers. Masses, 6:30, 7, 8, and 9 p. m. High mass, 10:15. "Benediction, 8 p. m.

CONGREGATIONAL.

California Avenue, California-av. and Monroe-st. The Rev. James Vallentine. 11 a. m. and 8 p. m.

New First, Ashland and Washington-blvds. The Rev. R. F. Aldrich. 10:30 a. m.: "Discouraged." 7:30 p. m.: "Lincoln, Statesman and Emancipator."

St. Paul's, W. Belden and N. Kenton-avs. The Rev. E. H. Pence. 11 a. m. and 8 p. m. Dr. W. S. Blackman: "Patriotic and Moral Forces Which Made Abraham Lincoln."

University, 1001-5 E. 60th-st. and Dorchester-av. The Rev. O. C. Mills-de. 11 a. m.: "A Plea for Reverence."

Warren Avenue, Warren and Ashland-avs. The Rev. S. A. Jenkins. 10:30 a. m.: "Judgment or Cross." 7:30 p. m.: "Peter in the Spotlight."

DISCIPLES OF CHRIST.

Austin, Race and Pine-avs. The Rev. Arthur R. McGuire. 11 a. m. and 7:45 p. m.

Edgewater Church of Christ, Sheridan-rd. and Kenmore-av. Charles A. Bowman, Ph. D., will preach. Bible school at 9:30 a. m.

Englewood, Stewart-av. and Union-pk. The Rev. Edgar D. Jones. 11 a. m.: "Lincoln, Statesman and Emancipator."

Hyde Park, Lake Park-av. and 53d-st. The Rev. W. R. Warren and Mr. Kreiser. 11 a. m. and 8 p. m.: "The Second Coming of Christ."

Irving Park, W. Irving Park-blvd. and Elliston-pl. The Rev. Frederick G. Rogers. 10:30 a. m.: "Lincoln, Man Made Abraham Lincoln."

Lexington, 1018 E. 43d-st. and Drexel-blvd. The Rev. O. C. Mills-de. 11 a. m.: "A Plea for Reverence."

Lexington Avenue, Warren and Albany-avs. The Rev. S. A. Jenkins. 10:30 a. m.: "Judgment or Cross." 7:30 p. m.: "Peter in the Spotlight."

DISCIPLES OF CHRIST.

Austin, Race and Pine-avs. The Rev. Arthur R. McGuire. 11 a. m. and 7:45 p. m.

Edgewater Church of Christ, Sheridan-rd. and Kenmore-av. Charles A. Bowman, Ph. D., will preach. Bible school at 9:30 a. m.

Englewood, Stewart-av. and Union-pk. The Rev. Edgar D. Jones. 11 a. m.: "Lincoln, Statesman and Emancipator."

Hyde Park, Lake Park-av. and 53d-st. The Rev. W. R. Warren and Mr. Kreiser. 11 a. m. and 8 p. m.: "The Second Coming of Christ."

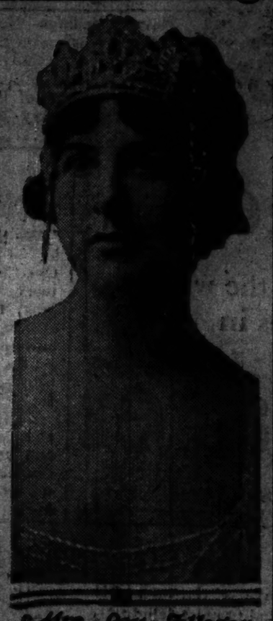
Irving Park, W. Irving Park-blvd. and Elliston-pl. The Rev. Frederick G. Rogers. 10:30 a. m.: "Lincoln, Man Made Abraham Lincoln."

Lexington, 1018 E. 43d-st. and Drexel-blvd. The Rev. O. C. Mills-de. 11 a. m.: "A Plea for Reverence."

Warren

NEW YORK SOCIETY

Smart Set in a Furore Over Farrar Wedding



Mrs. Lou-Tellegen

NEW YORK.—[Special Correspondence.]—No debutante this week has attracted as much social attention as has been accorded Geraldine Farrar. She is New York's own, and when word of her engagement crept out smart set and all were in a furore. Nobody could find out anything except a few close friends and they wouldn't tell.

Word had it that the prima donna was to be married in the hospital where her father lay ill, but "ole old Farrar," as friends call him, frustrated this. He said, "Nothing would so please Gerrie's dramatic sense as to be married over my deathbed, but I won't have it." He recovered sufficiently to be taken to her magnificent home and witnessed the ceremony from his easy chair in the library. Meantime Mrs. Farrar, who has guarded her little daughter so tenderly from all encroaching romances, has been wringing her hands lately and saying, "If Gerrie would only wait for six months this would never happen!"

Most mothers think that they have really accomplished something when they get a daughter married, but you cannot expect any ordinary rules for conduct to apply to so extraordinary a daughter. They say that in this instance, as always, the awfully sensible as well as beautiful young prima donna knew her mind; that she is much in love with her handsome bridegroom as he is with her, and that she stands in a fair way to live happily with him for a long, long time. Friends consider him quite as charming in his way as she is in hers, and they say that not even in the most romantic novels will you find a more transcendentally attractive couple.

I passed an evening once out in Chicago with Miss Farrar and fell under her spell. All the while I kept thinking what a wonderful bride she would be. Mr. Scott was present during a part of this time, as well as Mrs. Farrar, and everybody talked inertly. In Miss Farrar's personality the intellectual seems to prevail over the emotional. As somebody put it, her gestures always seem to point toward her head and not to her heart. Still she is a romantic figure indeed, and when romance combines with intellectuality it produces an attractiveness not to be transcended.

* * *

Palm Beach Has Dog Show.

Just as people were getting used to the fact that Mrs. William K. Vanderbilt was in Aikin enjoying a vacation, she returned home suddenly and gave a dinner party to 200 guests. Mr. Vanderbilt ran up from Aikin for the event. I stopped at the lovely mansion at 660 Fifth avenue on Monday, and the furniture was all tied up like the shrubs round your country place before a frost. On Tuesday night the big affair took place. They say it was one of the most delightful events of the season. Mrs. Vanderbilt's daughter, Miss Barbara Rutherford, was the guest of honor. The Marine band from the Hippodrome played as its resonant instruments.

Palm Beach thought it had an excellent joke on itself when the discovery was announced that it had more dogs as residents of its smart hotels than it had babies. Instantly it decided to give a dog show. There were not enough infants there to make a baby show possible.

The entertainment, hastily arranged by Mrs. Hamilton Wilkes Cary, was really a sort of travesty on a serious minded dog show, and everybody caught the spirit of what was intended, even to the judges. Whenever they saw anything they especially liked they awarded it a prize, whether it happened to be a dog or not. Babies themselves were not prohibited, and, indeed, the appeal of the young of our own race got in its work. The children exhibiting dogs got prizes every time.

Just as it was the privilege of each group to reward anything that took its fancy, so it permitted all of the other people present to protest as libitum. So much merriment, according to my informant, who wrote me rather about it, has not been in the almost oppressively luxurious looking place for many a day.

"Charles B. Dillingham, John Rutherford, and Irving Berlin heard the judges," as writes my informant, "and what they do not know about dogs is no way hampered their decisions. They also showed a strong preference for children. Whenever a large dog led a small child up to the enclosure he invariably drew a ribbon, no matter what prize winners were present. That is because it was not a serious bench show, but just a novel entertainment for Palm Beach. All dogs not awarded prizes were provided with rosettes of honor. Some of them were larger than the dogs.

* * *

Glasses Never Shown Before.

Mrs. Cary offered Newport Nipper, one of the most aristocratic bulldogs in America, for honors, but the judges, knowing something about his ancestry, gave the prize to a little unknown called Gypsy. There was a Gay Dog class, and Mrs. John C. King's Pom won first honors. He is said to be a regular Don Juan of a dog, with a career that would bear dramatizing.

There was a class for freckled dogs, which gave the judges some trouble. "Do we have to count the freckles?" asked Mr. Dillingham when shown half a dozen spotted dogs. There was also a prize for the dog with the longest tail, and this, too, gave the judges some trouble, as there was apparently not a tape measure in Palm Beach.

There was a class of dogs most loved by their mistresses, and for this one Miss Emily Curtiss got the prize. She claimed it on the ground of duration of affection. Miss Curtiss said that she had owned and loved Baby for thirteen years.

Palm Beach at this time of year is almost a commuting point for New Yorkers. Everybody here has seen somebody that attended, and many were present themselves. They are all talking about it, and consequently Mrs. Cary for attaining the impossible in this line of sublimated entertainments. They say that she "put over" something novel that was also a "lot of fun."

* * *

Long Season Almost Over.

Items regarding Palm Beach, Aiken, and all points south are now appropriate, as the long season is almost over. If not officially at an end, people are tired. Even the debutantes are beginning to tar. It is time to make a few generalizations on the manifestations of the year.

More elderly people are getting married than customarily. If not that, they are getting a greater degree of attention paid to them than before. Some say that many are following the example of the president of the United States, and others that the president has simply made marriage among the middle aged fashionable. At any rate every one is doing it, and our elders are getting their meed of attention.

As for entertainments, almost all of them are musical in character. Fashionable New York seems to feel that it is devoting an "air." Saturday and Sunday luncheons are getting to be smart. The restaurant on Saturday at the luncheon hour is crowded and there are many private entertainments in residences as well. It is much smarter to give the Sunday luncheon at home than in public.

These entertainments are formal in character. There are usually a large number of guests. A program of music sometimes constitutes the entertainment. Sometimes famous people are guests of honor and the only attraction provided. The guest list usually is made up of both men and women. It is most carefully selected. These entertainments are the most characteristic we have of American society, which seems to be gradually finding itself and shaping into a characteristic mold.



Miss Bessie O'Donnell

Miss Bessie O'Donnell will take the part of Cynthia Bright in "The Fair Co-Ed," which will be played tomorrow and Tuesday evenings by the St. Charles Dramatic club at St. Charles hall, Twelfth and Cypress streets.

The Power of Cash—and the Shirt Sales' Success

It's because we always buy and sell strictly for cash that we can always offer bargains such as these shirts are—Chicago has acclaimed them the greatest ever offered, and they are too. The makers of Ohio shirts discovered a new and better way of making the drawer part and so sold us their entire made up stock. Over a quarter of a million shirts at 40c on the dollar. We had the drawer part cut away, leaving a regular coat style negligee shirt that fits perfectly—just like any other shirt, except they've a seam in the lower part of the back of the shirt which no one will ever see, but it's because of that seam that we can offer these standard 1.50, 2.00 and 2.50 Ohio shirts, in two gigantic lots, special as **59c** and **77c**

Why, of Course

you know that the Boston Store wagon at your neighbor's door means that the package being delivered is paid for. Ours is the only large store in Chicago that buys and sells strictly for cash. That's why values are always greatest here.

Drugs, Etc.

—Fourth Floor—Dearborn Street—

20 Mule Team Borax, 5 lbs., 31c
Cuticle Wine of Herbs, $1 bot., 89c
Listerine, $1.00 bottle for 87c
Celery Kola Pills, 25c box, 9c
Fellows' Syrup, $1.50 bottle, 98c
White Pine Cough Balsam, 39c
Circus Liniment, $1 bottle, 47c
Java Rice Powder, box, 23c
Harrah's Shaving soap, cake, 2½c
Resolve Medicated Soap, cake, 12c

Photo Special: 12 Boston photos, 4x6 inches, mounted in 7x11 folders, including 16x20 inch enlargement; regular 36 value, special for Monday at (Tenth Floor)..... **2.98**

Lowest Prices Our Chief Attractions

Boston Store

STATE MADISON AND DEARBORN STS.

The Notions

—Main Floor—Dearborn Street—

Garment shields, 35c vals., at 19c
Rubber coated sanitary aprons, 9c
Sanacia dress shields, 25c val. 12½c
Stocking feet, various sizes, pr., 3c
Silk cov. collar supp'ts, 10 for 43c
Dressmakers' pins, ¼ lb. box, 4½c
Brass hooks & eyes, 2 doz., 2½c
Bias enam. hair pins, 3 pkgs., 1c
Sanacia hose supporters, set 4, 7c
8c Mercerized mend. cotton, 2½c

Our Cafe

—Fifth Floor—

Broiled Tenderloin Steak
Mushroom Sauce
Baked Browned Potatoes

Combination Salad
Apple Pie or New York Ice Cream
Tea, Coffee or Milk

25c (Nadel's Orchestra)

Silks for Spring

—Main Floor—State Street—

are arriving daily. Amongst the many weaves shown, handsome satin striped taffetas stand out prominently as the favorite, for the charming frocks that are echoes of the past with their full skirts, the "bustle" like effects are at their best when made of taffetas. Here you'll find beautiful color combinations in Pekin and Cannele stripes, Ombre and Monotone effects in blues, browns, greens, grays, tans and black and white, 36 inches wide, choice Monday, at, yard,

1.69, 1.59, 1.48, 1.39, 1.29, 98c & 89c

42 inch radium and crepe taffetas, rich soft kid finish, in latest shades, for street and evening wear, and black and white, 2.50 quality, at, yard..... **1.69**

Fine satin charmeuse, satin duchesse, messaline duchesse, satin de luxe, satin imperial, fine imported and domestic black satins, 36 to 54 inches wide, at great savings, special for Monday, choice at, yard,

2.48, 1.69, 1.48, 1.19, 98c, 89c & 69c

Novelty print warp chiffon taffetas, 22 to 36 inches wide, pretty Persian and Dresden designs and floral patterns, on black, white, light and dark grounds, for dresses and waists, at ⅓ less than usual prices, yard,

1.48, 1.39, 1.29, 98c and 85c

32 inch tub silks, for waistings and men's shirts, all the new stripes, colorings, and black and white grounds, yard,

1.39, 85c and 73c

For Baby

Infants' hemmed bird's eye cotton diapers, 18 and 20 inch square, doz., 39c. Boys' white linene pleated dresses, with pink or blue collar, **49c**

Fancy Goods

Cretonne laundry bags, large size, pretty patterns, choice, 24c. Stamped baby bibs and bootees, good grade poplin, special Monday at **2½c**

Gloves

Women's 59c short silk gloves, white, black and black and white, with fancy backs, seconds at 29c. Silk lined or unlined mocha gloves, black, brown, & gray, at.. **1.48**

Laces, Etc.

36 inch shadow allover laces, white and cream, pretty patterns, worth $1.00 yard, 79c. Embroidery skirting, 27 in. neat designs, $1 quality, yard..... **69c**

Blankets

66x80 inch bed blankets, in white, of all pure wool and wool mixed plaid blankets, fancy borders, thread whipped edges, $6.50 values, pair, **4.98**

Rugs

36x72 in. all wool Smyrna rugs, in a great variety of patterns and colors, perfectly reversible, regularly retailed for $4.50, special at..... **2.98**

New Spring Suits and Dresses

—Second Floor—



Spring's fashion conceits are faithfully reproduced in the early showing of suits and dresses. A handsome model is the suit illustrated at left; made of all wool French serge, the coat has that full flare in back, military collar, three tier silk cape, lined with splendid quality peau de cygne silk, full circular skirt shirred in back, tucked yoke, all desirable shades, **$25**

The other suit is made of all wool gabardine, in the new ripple effect, soutier collar trimmed with full silk and trimmed with narrow leather straps, peau de cygne silk lined, skirt with yoke and inverted side plaits, in newest shades, for Monday, special..... **22.50**

Crepe meteor & combination georgette crepe and taffeta dresses, in several charming styles, bodices are trimmed with lace, some embroidered with gold and silver, pannier peg top, cascade and full shirred skirts, in Joffre blue, green, gray, wistaria, black and navy, choice **$15**

Women's and misses' suits of all wool serges, diagonals, gabardines and poplins, satin and silk lined, all desirable styles, $15 and 17.50 values, choice at **9.95**



$2 Broadcloth 1.39

—Main Floor—State Street—

This is an imported 56-inch all-wool Paris broadcloth, fine chiffon quality, with that rich satin luster, ideal for spring suits and dresses, in black and every new spring shade. The 89c quality elsewhere, specially priced for Monday at, yard **1.39**

Fine French suitings and serges, all pure wool, absorbent, will give splendid wear, in colors and black, 75c value, yard, **59c**

42-inch all-wool French Ottoman cloth, a fabric that will make handsome spring suits, in black and colors, worth 1.10, Monday at, yard.. **89c**

54-inch all-wool black broadcloth, med. weight, twilled back, good satin finish, best jet black, the 1.25 quality, at, the yard..... **95c**

All-wool French serge plaids and stripes in small, medium and large effects, several handsome color combinations, pretty green and blue effects, etc.; 50 and 54 inches wide, beautiful fabrics for spring wear, others ask 1.75 and 2.00. Special at, yard, **$1.19**

42-inch cream English mohair brilliantine with black hair line stripes, fine rich silky luster, will launder perfectly, wear excellently, 59c is the price usually, Monday, yard, **39c**

56-in. all-wool satin gabardine, very popular cloth for suits, rich satin finish, just the right weight in black and the wanted spring shades, 1.50 values, at, yard. **1.19**

42-in. all-wool charmeuse cloth, fine satin luster, for skirts, dresses and suits; 85 values, specially priced tomorrow at, yard..... **79c**

Petticoats, Kimonos



—Third Floor—Center—

Women's $1.39 petticoats, made of black and colored sateen, full flounce with neat ruffle, Monday, at **98c**

Women's sateen petticoats, extra sizes, in black and green, flounce with tucks and ruffle, worth $1.50, special..... **98c**

Women's kimonos made of pink or blue crepe, elastic at waist, trimmed with plaited ribbon, embroidered waist, worth $2, tomorrow at **1.48**

Women's 69c flannelette dressing sacques, neatly trimmed with braid, elastic or peplum at waist, sizes 36 to 44, at..... **48c**

Underwear

—Third Floor—Main Street—

Women's lisle finish vests, low neck, sleeveless, hand crochet yoke, pink and white, all sizes, 3 for 1.00; each... **35c**

Men's $1 ecru ribbed cotton union suits, Nazareth, sizes 34 to 46, at **69c**

Women's $2 mixed wool union suits, high neck, long sleeves and Dutch neck, elbow sleeves, ankle length, white and natural color, regular and extra sizes, at **1.69**

½ Moon Vases With Vines

—Fourth Floor (No Mail or Phone Orders Filled.)—

The second great lot of that charming imported novelty, a novelty that has already shown that it will be decidedly popular.

A beautifully decorated and colored 7½ inch imported vase, as illustrated, in red, green or white, with 60 inch adjustable chain to match,

filled with rich dark green leafed growing vines, just the thing for sun parlors, sun porches, living rooms, dining rooms, etc., worth $1.25, special while 450 last, at..... **75c**



Wash Goods

—Third Floor—Dearborn Street—

Genuine Fruit of the Loom sheets and slips. 81x90 inch, 48c; 72x90 in., 44c; 48x36 in., 14c; 42x36 in. (No mail or phone orders filled). **12½c**

36 inch bookfold dress percale, dark and light colors, 12½c value, yard, **7½c**

40 inch fancy printed voiles, pretty designs and colors, at yard, 19c and **11½c**

Mill remnants genuine serpentine crepe for kimonos, fully worth 18c, at, yard..... **12½c**

Beautiful dress ginghams, pretty plaids, checks, stripes, yd. 12½c, 10c and **8½c**

Mill remnants 36 in. bleached muslin, cambric and longcloth, val. 12½c, yd., **6½c**

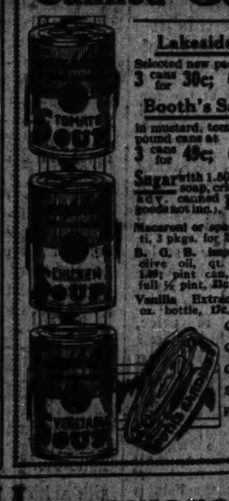
36 in. crete'ne neat styles and colors, worth to 20c, special at, yard, 19c and **16c**

32 and 36 inch imported ginghams, 1913 styles and colors, for dresses, at, yard, 25c and **19c**

42 in. 45x36 in. bleached pillow cases, made of fine sheeting, Monday at..... **8½c**

Canned Goods at Unusually Low Prices

—Fifth Floor (No Mail or Telephone Orders Filled.)—



Lakeside Peas
Selected new pack, at 3 cans for 30c; 6 cans for 59c

Booth's Sardines
In mustard, tomato or plain, pound cans at 3 cans for 49c; 6 cans for 97c

Sugar with 1.50 ord'r (Flour, soap, cereal, meats or teas excluded) 15 lbs., 79c

Campbell's Soups
Tomato, chicken or vegetable, the 10c size at, 6 cans for 55c; 12 cans for 1.05

B. & M. Paris Corn
The popular favorite for thirty years 3 cans for 32c; 6 cans for 62c

Hams Prima No. 1, reg. 20c lb. **16½c**

California Peaches
In heavy syrup, full pack, always 30c can, at 3 cans for 39c; 6 cans for 77c

Sliced Pineapple
Quisisana brand, packed in Hawaii, regular 30c can, at 3 cans for 33c; 6 cans for 65c

Flour Cornucopia or Pillsbury, ¼ bbl. 1.73

Macaroni or spaghetti, 3 pkgs. for 25c.
B. G. B. imported olive oil, qt. can, 1.00; pint can, 50c; full ½ pint, 35c.
Vanilla Extract, 2 oz. bottle, 19c.
Tuna Fish, ½ lb. can for 15c.
Apricots, California, large can, 25c.
Pancake Flour, 3 lb. bag for 25c.
Royal Cocoa, ½ lb. can for 15c.
Crisco, P. & G., 2 cans for 45c.
Shrimps, new pack, can, 15c.
Catsup, pure, gallon jug, 75c.
Rice, Saxey No. 1, 5 lbs. for 25c.
Soaked Raisins, new, lb. pkg., 12c.
Apricots, fancy No. 1, lb., 15c.
Baked Beans, large can, 10c.
Peanut Butter, 2 lb. pkg., 25c.
Sealed Raisins, new, lb. pkg., 10c.
Coffee, blend, lb., 25c.
Coffee, blend, lb., 30c.
Chestnut Flour, 2 lbs. for 15c.
Salmon, fancy red, lb. can, 15c.
Preserves, Strawberry or Raspberry, 3 lb. jar, 69c.
Ralston Purina cereal, pkg., 14c.
La Salle Blend, lb., 35c.
Salmon, Warrens, lb. can, 10c.
Mince Meat, Armour's, pkg., 10c.
Sauce, Worcestershire, lb., 15c.
Bacon, B. & C., sugar cured, lb., 16c.
Oranges, Mandarin, large, 2 lb. jar for 25c.
Baking Powder, lb. can, 10c.
Lima Beans, Armour's, pkg., 10c.
Sauce, Worcestershire, lb., 15c.
Lenox Lard, lb., 11c.
Salt Pork, Briskets, lb., 10c.
Sauce, Best Tomato, by 100 lots, 1.00.
Pride 10-box 25c Soap, Wool, regular 5c, 10 bars for 25c.
Soap, Ivory, 6 bars, 25c.
Soap, Lenox, 6 bars, 10 bars, 25c.

The Linens

—Third Floor—Dearborn Street—

25c full bleached Turkish towels, guest size, 14x22 inches, with floral border and wreath for initial, fast color, pink and blue or plain white, special..... **12½c**

$1.39 full bleached satin damask table linen, 72-in. wide, 6 beautiful designs, yard, **1.10**

58c green bleached Scotch table damask, 58 inches wide, heavy twilled, dice pattern, yard..... **35c**

39c hemstitched huck towels, pure Irish linen, guest size, 14x20 inches, special at..... **19c**

$2.50 full bleached hemstitched table cloths, 58x58 inches, pure Irish linen, floral designs..... **1.59**

$4.00 French damask bed sets, embroidered scalloped edge floral designs, bedspread and bolster cover for double size beds (one set to a customer), set..... **2.50**

Savings on Housewares

—Ninth Floor—



Carpet sweepers, case made of steel, mahogany finish, nickel trimmings, good quality bristle brush, special, at..... **85c**

18-gallon size galvanized iron ash cans, angle iron side brace, tomorrow, at..... **83c**

No. 8 wash boiler, made of heavy tin, copper rim and bottom, special, at..... **69c**

Wood frame wringers, 10-inch rubber rolls; warranted for 2 years; special at..... **2.69**

Food choppers, heavily retinned, 7 steel knives, grind all kinds of food..... **49c**

Kitchen set, including family size bread box, 25-lb. flour bin and 10 lb. sugar bin, white enameled with gilt decorations, the set..... **95c**

Wall Paper

—Ninth Floor—Dearborn Street—

Bedroom, kitchen and hall papers, 7c val., choice, roll, **3½c**

Choice sitting room papers, gilt patterns, 9c grades, roll.. **5c**

Plain 30-inch oatmeal wall paper, brown, green, tan, blue or gray, special, the roll..... **9c**

For the high grade apartment, two tones, blends and other novelty papers, val. to 50c, roll **22c**

Paper Hanging—Best Work—Lowest Prices

What Does Baby Eat?

—Third Floor—Grand View Store—



Experienced mothers understand that babies must have lots of nourishment to grow strong and healthy. Imperial Granum, the universal food for babies, supplies just that element in an easily digested form.

Four Sizes: 22c, 53c, 93c, 2.69

Ask for a copy of the "Care of Babies" and mention age of infant (Granum).

"My baby could not digest cow's milk, and how baby cried all the time. Imperial Granum agreed her. After starting her on Imperial Granum she gained a pound and a half a week. She has that white, pasty look gone, has a good color, has gained 4 pounds since she was 3 months old, and is now 7 months old. I don't think I would have had her alive now if it hadn't been for Imperial Granum. She was quite weak from want of nourishment, and being incapable of digesting cow's milk she could not assimilate it. I did not

The Corset

—Third Floor—Center—



your wear should fit you perfectly—that it doesn't is only your own fault, for there isn't one woman in a thousand but what can be fitted by the complete variety of Nemo corsets we carry, and

please remember that for this unequalled fitting service no extra charge is made

How many women know that the Nemo "Nipin" waist does not pinch, but gives more room than ever before where room is needed, because of the shaping at the sides? Still it produces a smaller sized waist effect.

"An ounce of prevention is worth a pound of cure." A Nemo corset, fitted as it should be, will correct the sagging of the abdominal organs, and if worn in time will prevent ptosis, which physicians will tell you frequently results in serious digestive disturbances, and which, if not corrected, leads to fatal diseases.

$4

910 Felt Mattresses: About ⅓ Off

—Ninth Floor—

With the way prices of cotton have been soaring recently it's surprising indeed to find such a splendid group of Mattresses at these low figures, but our spot cash offer looked mighty tempting to the makers, and so in the face of advancing mattress prices everywhere else you've this great opportunity. All felt guaranteed to be new material. All mattresses built up, not stuffed.

125 felt mattresses, 45 lbs., built up in layers (not stuffed), stitched sides, rolled edge, 8.50 quality, tomorrow at **5.98**

85 45-pound layer felt mattresses, roll edge, art ticking, deep tufts, $11.50 value, special tomorrow at **7.98**

150 felt mattresses, 45 pounds, all sizes, art ticking, stitched edge, worth $7, tomorrow at **4.89**

55 selected 50-pound white cotton layer felt mattresses, highest grade sateen ticking, French imperial edge, 3 rows stitching, deep tufts, $20 elsewhere, special tomorrow at **13.49**

55 new white layer cotton felt mattresses, 35 pounds, centerfilled, imperial edge, art ticking, deep tufts, regularly $14, at **9.49**

110 new white cotton layer felt mattresses—all sizes, art ticking, stitched sides, well worth $10, special at..... **6.98**

200 cotton felt art ticking, closely tufted pillow edge pads, specially priced for tomorrow at, only **2.98**

135 felted, boxed edge, closely tufted, art ticking, couch pads, special for Monday at..... **3.69**



White Shoes

—Fourth Floor—Center—

White footwear is greatly in evidence in the showing of Spring shoes for women. Monday we feature handsome white Nubuck shoes in button and lace styles, with Goodyear welt sewed soles, covered half Louis heels, splendid fitting shoes, at **$3.50**

Growing girls' shoes of gunmetal calf, Goodform last, sizes 2½ to 6, at..... **1.39**

2-in-1 shoe polish, black or tan, for..... **5c**



China to Paint

—Fourth Floor—Center—

4-piece dresser sets, generally 75c, special for Monday at..... **49c**

Hatpin vases, 10 inch high, 85c values, while they last..... **49c**

Sugars and creamers, new shapes, at only **19c**

Large fluid cracker jars, Monday at.. **49c**

Lemonade mugs with handles at 15c; with cut handles at..... **12c**

Chocolate cups and saucers, desirable shapes, special, pair, **15c**

Boston Rounds gold, at..... **25c**

Boston Squats bright gold, at..... **15c**

Boys' Suits

Tommy Tucker style, made of medium weight corduroy in blue and brown, single breasted, eton collar, breast pocket, belt, straight pants, at **3.45**

Hosiery

Women's $1.00 & $1.25 full fashioned ingrain silk stockings, with lisle soles, deep welt garter tops, some with silk tops, sizes 8 and 8½ only, at..... **54c**

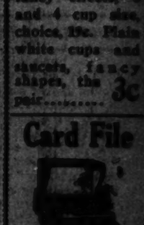
Glassware

Clear crystal sherbet glasses with drawn stem, decorated with cut sunburst star, 19c. Table tumblers to match, special tomorrow at.. **6c**

Crockery

Fireproof tea pots, plain and fancy effects, 3 and 4 cup size, choice, 19c. Plain white cups and saucers, fancy shapes, the pair..... **3c**

Card File



Oak card file, size 3x5 in., with A to Z index or cooking recipe index and 100 cards. **25c**

Curtains

Cable net, novelty and Scotch net curtains, several neat patterns, 3 to 10 pairs of a design, worth $2.50 and $3, choice at, pair..... **1.50**



NEWS OF THE CHICAGO WOMEN'S CLUBS

(Continued from page three.)

At the Chicago Lewis Woman's club meeting on Tuesday the speaker will be the Rev. Ernest W. O'Neal.

Tomorrow the Council of Jewish Women will hold its fifth regular meeting at 2 p. m. at Sinai Social center. Dr. Emil G. Hirsch will talk. The study class will meet on Monday, Feb. 21, at 10:30 a. m. Mrs. Israel Cowen is president of the council.

Miss Minnie Ashrena, superintendent of the infant welfare work in Chicago, will speak at the Boys Mayor Woman's club meeting tomorrow at 3 p. m. Mrs. Allen Miller will be chairman of the social hour.

The regular meeting of the Argyle Park Portia club will be held on Wednesday at 10 a. m. at the home of Mrs. Elbert R. Haring, 5612 Kenmore avenue.

Alpha chapter of the Theta Delta Phi sorority will give a valentine dance at the Kenwood club tomorrow evening.

At the meeting of the Parent Teacher association of the Carter Fyaston school on Tuesday at 3 p. m. John R. Richards will speak on "The Play of Children."

Tomorrow at 3:15 p. m. Mrs. Josephine Hammond will lecture at Sinai Social center on "An American Woman in Iceland." The lecture will be illustrated. "Victor Hugo" is the subject of the lecture S. M. Dolson will deliver at Sinai center on Thursday at 3:15 p. m.

At the Chicago Woman's Aid meeting at Sinai center on Tuesday at 2 o'clock Blackman Spil will give "An Afternoon with an Interior Decorator."

There will be a meeting of the current study class of the Chicago Woman's Aid on Wednesday at 10 a. m. at Sinai center.

The Woman's guild of the Plymouth Woman's club will give the third annual dance at the Del Prado on Saturday. Mrs. Lewis Riddle is chairman of the event.

The Phi Pat Omega sorority will give an informal dance at the Hotel Hayes on Saturday evening. In charge of the affair are the Misses Irene Darling, Helen Strong, Gladys Buser, Jessie Blaine, Anna Mae Kelly, and Loretta Buckley.

There will be a meeting of the Federation of Third Ward Organizations on Tuesday at 2 p. m. at the Forrestville school.

At the Hyde Park Travel club meeting tomorrow at the McCabe Memorial church, Dr. A. Eugene Bartlett will lecture on "The Garden of the World."

At the Englewood Woman's club meeting tomorrow at 10:45 a. m. Charles Hubbard Judd will speak before the education study class on "The Attitude of the Home Toward the Educational Problem of Today." Discussion will be led by Mrs. M. P. Mears. In the afternoon at 2 o'clock a dramatic recital will be given by Miss Ruth La Follette and George Middleton entitled "Nowadays," of which Mr. Middleton is the author. The art and literature departments will have their annual "view day" at the Chicago artists' exhibit on Tuesday.

Dr. W. C. Huntington, Chicago representative of the federal bureau of foreign and domestic commerce, will address the home and educational department of the Chicago South Side club on Tuesday at 11 o'clock. His subject is, "What the Government Is Doing to Develop Trade with Central and South America."

At the meeting of the Woodlawn Mother's Round Table on Wednesday at 2 o'clock the Rev. Charles W. Gilkey will speak on "The Religious Training of Children."

The Martha Washington club will meet with Mrs. William S. Stahl, 6463 Greenwood avenue, on Friday. Mrs. Katherine Doyle will give a dramatic reading.

Friday evening the Queen Esther circle will give its annual sketch at the Englewood First Methodist Episcopal church at Sixty-fourth street and Stewart avenue. The proceeds will go towards home missions.

Mrs. Frank Dew will give a reading at the Washington Park Woman's club tomorrow. Mrs. J. A. Strong will be hostess.

Mrs. Elizabeth R. Jacobs of 628 Bryant avenue will be hostess this week to the Every Wednesday club. Mrs. Jacobs will speak on "Authors from Indiana."

An informal dancing and card party will be given Monday evening, Feb. 21, at the Hotel del Prado by the Woman's Fellowship club for the benefit of its social service department.

NORTH SIDE CLUBS.

It will be guest day at the Catholic Woman's club of Rogers Park tomorrow. The young ladies' auxiliary will give a sketch entitled, "Rainbow Kimono Society." The hostesses will be Miss Camilla Crane and Mrs. A. P. Fiske. The entertainment will be held in Philip's hall, Clark street and Lunt avenue.

"President's Day" will be observed by the Kin-More club at the residence of Mrs. F. A. Dennison, 6647 Kenmore avenue, on Tuesday afternoon, at 2 o'clock.

Tomorrow afternoon the travel class of the Ravenswood Woman's club will give a program at Green hall at 2:30 p. m. Dr. Wilmot H. Sedgwick will lecture on "Italy in Retrospect."

The Rogers Park Woman's club will hold the regular meeting on Tuesday at 3 o'clock. The Rev. George R. Walkom will speak of "Some Americans Remembered and Their Homes." Hostesses will be Mrs. D. M. Hallister and Mrs. H. D. Letchfield.

The North Shore Woman's club will hold an all day meeting on Thursday at 11:00 a. m. There will be an open discussion on the writings of Bernard Shaw. At 1 p. m. the ways and means committee will entertain the (bi-annual) luncheon. Jonathon Grout Rossiter will be the afternoon topic, with an address on "The Low Cost of Living" by Miss Harriet Vittum.

The Three Arts club will give a leap year dance tomorrow. A feature will be a dance by Miss Todd.

The Twenty-sixth Ward Civic league will meet on Wednesday at 8 p. m. at the Lakeview school, Cornelia street and North Halsted avenue.

There will be a meeting of the amusement department of the Lake View Woman's club Tuesday afternoon at 1 o'clock in charge of Mrs. W. J. Hickson. The regular meeting of the club at 2:30 p. m. will be in charge of the economics department.

On Wednesday the Woman's club for the Garfield Old People's home will hold the quarterly meeting at 2:30 p. m. at the clubrooms.

A reception will be given on Monday, Feb. 21, at the Art Institute by the North Side club.

WEST SIDE CLUBS.

The Tuesday club will meet on Tuesday with Mrs. O. E. Bonner, 242 West Monroe street. Mrs. W. M. Tyrrell will give a paper on "Some Western Books."

The West End Mothers' council will meet the Harrison Technical High school on Wednesday at 2:30 o'clock.

At the meeting of the Windsor Park Woman's club on Thursday at 2:30 p. m. Harriet Rogers will be the speaker. Her subject will be "Music Appreciation."

SUBURBAN CLUBS.

Miss Anita di Campi will lecture on Friday at the Lawndale Woman's club. The meeting will be held in the Lawndale Masonic temple. Miss Di Campi will have "Art in the Home" as the subject of her discourse.

The junior auxiliary of the Infant Welfare association of Evanston is planning a leap year ball to be given at the Evanston Country club. There will be several leap year figures. The special feature of the evening will be dancing by Mr. and Mrs. Carl Helsea. Supper will be served, and from 12 to 1 a rag cotillion will be led by Mrs. R. H. Hebart. The ball is given to raise funds for an extra nurse at the Milton avenue infant welfare station that Evanston supports.

On Tuesday the Woman's club of Hinsdale will meet at 2 p. m. The Bible department has charge of the program. At the morning session Mrs. Lawrence Kennedy, leader of the music department, will speak on "String Ensemble," assisted by a string quartet.

Tuesday evening at Sacred Heart hall, Hubbard Woods, "The Fascinating Fanny Brown" will be presented by the dramatic group of the North Shore Catholic Woman's league for the benefit of Sacred Heart church. There will be a matinee today at 2:30 o'clock for the children and adults who cannot attend the evening performance.

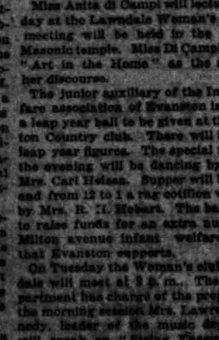
The Altrui club will meet on Thursday at the Jefferson Park Congregational church. It will be "Our Young Members' night" in charge of Mrs. L. W. Beaven.

Tomorrow the art-literature department of the La Grange Woman's club meets at 2:30 p. m. The speakers will be Mrs. E. F. Gaylord and Mrs. E. F. Mitchell. The parliamentary law department on Tuesday will consider "Duties of Members," in a paper by Mrs. H. B. Mitchell.

Tomorrow the Hull House players will present at the Nineteenth Century club, Oak Park, two plays, "Rosalind" and "Mr. Sargent."

There will be a luncheon, celebrating Lincoln's birthday, at the Downers Grove Woman's club on Wednesday. The Rev. Howard Adams Lepper will be the guest of honor.

There will be a meeting of the Elmhurst Woman's club tomorrow afternoon at Community house. The program, which has been arranged by Mrs. Charles Bohnenkeck, will be devoted to the history of American music and composers.

HAIR GOODS
Sale Extraordinary
Mail Orders Filled
ON ALL SHADES including GRAYS
Sale lasts all week
FREE
We dress your hair free with every purchase

While They Last
French Convent Hair
129—22-inch switches, all shades, including grays, $10.00 value, at only 5.95
101—24-inch switches, all shades, including grays, $18.00 values, your choice at..... 9.95
Transformations, wavy, full and fluffy, all shades, including grays, $10.00 values..... 4.95
EXTRA SPECIAL—276 Georgian hair switches, all lengths up to 32 inches, values as high as $6. For quick clearance..... 1.95
MRS. B. HEGRESCOU
Eighth Floor, Room 816 North American Bldg.
Redmond Manor Pinks and Roses Gloves

Neckwear Novelties—Very pretty sheer French Batiste Collars and Collar and Cuff Sets, some having colored hand embroidered corners, 50c & 95c
Handkerchiefs—Ladies' All Linen Handkerchiefs, with all around embroidery. Specially priced..... 10c

CHAS. A. STEVENS & BROS.
Women's, Misses' and Children's Outfitters

Novelty Veilings—Novelty Veilings, in plain and fancy meshes, in a large range of colors and black. Specially priced at, yard 25c
A complete line of Plain Meshes, in black, taupe, brown, navy and white. Special at, yard..... 12½c

Fancy Chiffons, Crepes, Voiles
40-inch Chiffon, Crepe and Voile, on light and dark background, in stripes, figures and plaids, in a variety of designs and color combinations. Very desirable for blouses. All priced specially, 65c and.. 95c
White and flesh Georgette Crepe, 40 inches wide, 85c and 95c

THE SPRING OF 1916
is to mark our highest achievements in presenting to the women of Chicago Exclusive Styles and Original Modes in
Distinctive Apparel
We announce today a host of new arrivals.

Gloves
We have just received a new lot of Ladies' Washable Kid One-Clasp Gloves, in white, ivory, champagne, Newport gray, tan, with self and contrasting back and bindings $1.50
Children's Washable Kid Gloves, in light and dark tans, at..... $1.15
Perrin's One-Clasp Belfort, pique sewn, in white, black, tan and champagne, also grays in two-clasp Belforts, in a variety of embroidered backs $2.00

These $25.00 Suits

will be an instant success. They are the work of a fine tailor—a man who does only quality work and who knows that the Stevens standard for these suits is most severe.
For his models we have chosen the best of spring fashions and he has carried them out to the littlest detail.
We illustrate two of the suits. They are made in tailor serge or the popular spring checks. The fact that through a special arrangement we are able to offer them for $25.00 makes them especially interesting.
Other models in gabardine, serge, wool jersey, heather mixtures, serge and taffeta combinations and novelty materials.

The Charm of the New Gowns

is splendidly illustrated in the two models, the arrival of which we announce.
The one to the right is most charming of taffeta and Georgette in combination, with a tunic of taffeta. This gown comes in black only and is embroidered in blue and gold. Price.. $39.50
The one to the left is a charming gown for afternoon wear, also in Georgette crepe and taffeta with a collar and vestee of gold embroidered silk net. This is a special value at..... $25.00
In addition we have received a small lot of afternoon dresses, showing the use of striped taffeta which Georgette has featured so strongly for spring. Also a number of attractive models in Georgette crepes in the lighter shades.

The New Suits for Women

have a charm and quality most delightful. The two models illustrated show how we are successful in developing models in accordance with the new Silhouette and yet with touches which give them an individuality and character of their own.
The model to the left, made of fine gabardine, is entirely novel from its buttons, collar and cut to the attractive flowed sleeve lining. Price.. $45.00
The model to the right is also of gabardine and shows a very clever adaptation of buckle and leather strap effect at the belt. It has a quality of tailoring frequently lacking in even the very finest suits. Price $45.00

The Corset Shop

Has just received a big shipment of the new Spring models of their own design.
Among these is a Stevens Special, low bust, long hip Corset for medium figures, made of a splendid quality imported silk finish Broche, white and a few in pink.
It will be practically impossible to duplicate this imported material at this price a little later in the season.
The cut of this model at the top allows ease through the bust and controls and holds in the diaphragm, and the height and fullness of the back perfectly controls the shoulders. The slightly "sloped" waist and flat back and front give grace of outline. A wonderful value at $5.00

Showing of Exclusive Fancy Silks
An excellent assortment of new Imported and Domestic Fancy Silks in most attractive patterns is here for this week's selling.
Taffeta and Satin Stripe Silk, for dresses and waists, in many new combinations of colors and stripes, 36 inches wide, yard, $1.50 to $2.50
Printed Fleur de Soie, a large assortment, in light and dark grounds, with pretty floral prints. A silk suitable for all occasions, yard, $1.50 and..... $2.00
Fancy Georgette, a popular silk fabric for afternoon and evening dresses, a fine quality crepe, with floral designs on white, navy, brown, green and Copenhagen blue grounds, 40 inches $2.50
Cannille Stripe Georgette, a new novelty silk for dresses. Comes in all the wanted shades, 40 inches, yard $2.50
New Foulards, waterproof. A wonderful collection of floral and oriental designs, also many new striped effects on white and colored grounds, 40 inches, yard, $1.50 and $2.00
Special—32-inch Tub Silk, superior quality satin stripe silk for blouses and men's shirts. Great variety of new colored striped effects, guaranteed fast color. Special, yard 75c
Black Dress Taffeta—Stevens' Gold Edge Black Taffeta, guaranteed for good wear. 35 inches. Special, yard $1.15

Crepe de Chine Underwear

The wonderfully complete assortment of dainty Undergarments in crepe de chine which we carry is well known to almost every woman in Chicago. There seem to be more styles than ever before and each one of them most attractive. There are also big assortments in washable satin and Georgette crepe.
The Nightrobe illustrated is of crepe de chine with a satin bow. The Empire effect is very becoming to the average figure. Price..... $3.95

Our Misses' Section

The new styles are coming in rapidly and the two Suits illustrated, while moderate in price, give evidence of our success in securing models characteristic of youth.
The one to the right, with its smart rows of stitching, swagger pockets, novelty buttons and touch of leather at the belt, is as trim a suit of fine gabardine as any young lady could wish. Priced at..... $25.00
The one to the left is of serge, youthful in line and with a skirt which any young woman would be glad to wear as a separate skirt. Only... $18.50

Attractive Taffeta Skirts
We have just received two splendid models in separate Taffeta Skirts which show the attractive new style features. We have used a good quality silk which readily lends itself to the new drape or pannier and cascade effects. These skirts are finished at the top with a girdle or deep belt, giving a very smart effect. One of these models is $7.50 and the other is..... $5.50
We also offer 200 Skirts, a little heavy for Spring wear but ideal for immediate wear, which we have reduced from the former prices ranging from $6.50 to $12.50 into two lots at $5.00 and $3.95

The Ladies' Coat Section

is receiving its share of new merchandise and is showing some wonderfully attractive and exclusive models for sport wear.
We illustrate two practical new models for street wear which have just arrived. The one to the left is of serge or gabardine, lined throughout, with wide belt of self material trimmed with rows of novelty buttons. Although conservative it is very smart.. $25.00
The one to the right is of fine silk poplin, with the new bell sleeves and a cape collar, reproduced from a Callot model, lined throughout with Peau de Cygne. Price.... $25.00

New Blouses for Spring Wear

We believe that we have secured for this coming Spring the most attractive array of dainty blouses that has ever been shown in Chicago. This department is the best known department in the United States for truly attractive, artistic and dainty blouses, introducing every up-to-the-minute feature so dear to women of discrimination. There are all manner of desirable models in Georgette crepes, crepe de chines, radium taffetas in all the suit colorings and the pretty pastel shades. They are priced at
$3.95, $5.00, $6.50, $7.50 and up


Tricot Silk Underwear
Tricot Silk Corset Cover, lace shoulder straps and yoke, colors pink and white. Special.. $1.00
Tricot Silk Knickerbockers, colors pink and white.. $1.95
Milanese Silk Vests, embroidered fronts and narrow tailored bands. Very special..... $1.95
Swiss Ribbed Lisle Vests, French band tops, V-shaped front and square back; pink or white.... 38c
Swiss Ribbed Mercerized Silk Vests, hand crocheted yoke and shoulder strap; colors pink or white 50c

Hosiery
Novelty Silk Hose, in fancy stripes and colored tops..... $1
Black Silk Hose with narrow pink edge, very special..... 80c
Fibre Silk Hose, in black, smoke, gold, flesh, putty, Palm Beach and champagne, pair.. 40c
Special—Black Silk seconds, $1.00 value, per pair..... 65c
Out-size Lavender Top Silk Lisle Hose—very special, pair. 40c

Some Extraordinary Values in Late Winter Garments of the Better Sort
School Girls' Coats, ages 6 to 14, in plaid, chinchillas and other materials, $5.95 and $6.95.
Girls' Suits, all greatly reduced, $5.00 and $7.50.
Women's Suits in broadcloth and gabardine, mostly navys and blacks, all late winter models, formerly up to $75.00, now $22.50.
Misses' Suits in gabardine, broadcloth and poplin, for immediate wear, unusual values at $19.50.
Misses' Dresses, a lot of about 50 Dresses formerly up to $25.00, for street and afternoon wear, in serge and silk, now $12.50.
Women's Street Coats, including mixtures, plushes, caracul cloths, corduroys, wool velours, wool plushes, former prices up to $30.50, to close $15.00.
Women's Afternoon Coats in velveteen, plush, Bolivia cloth, silk corduroy, duvetyn, former prices up to $60.00, now $29.50.

PART EIGHT.
Theaters 2.
Music 3. Movies 3.
Autos 6. Almanack 3.
Astronomy 3.

The Chicago Sunday Tribune.

THE WORLD'S GREATEST NEWSPAPER

FEBRUARY 13, 1916.

CIRCULATION
Over 500,000 Sunday
Over 300,000 Daily



Miss Mary Nash in "The Chief Lady" PHOTO BY WHITE

Miss Jane Cooper with Mr. Warfield in "Van Der Decken" PHOTO BY MATZENE

Miss Winifred Taylor in "The Chief Lady" PHOTO BY WHITE

There's a Reason for Warfield's "Van Der Decken."

By Percy Hammond.

MANY of us who have watched Mr. Warfield play "Van Der Decken" the past fortnight find it difficult to suppress a regret.

That an actor or producer in the subtle impersonation of supernatural human beings should be assigned to the role of a phantom—"a mere wisp between the living and the dead"—a role requiring little more than an eery glamour and a gift of elocution—appeals to me as an improvident investment in a dubious enterprise. We can the long list of unelocutionless and ess a score of players who might act this spectral sailorman with more picturesque effectiveness, leaving Mr. Warfield to lard an impoverished art with his unusual gifts of characterization. Of course, without Mr. Warfield's discriminating touch of pathos, "Van Der Decken" would be merely of the dominating thing of Mr. Belasco's sentimental version; but it would gain in sweep and fascination and be a better show with worse acting.

To those of you who are not clairvoyant in matters of the theater, who may not peer beyond the Belascoan veil which hides the future, an explanation of this apparent controversy may be vouchsafed. Some fifteen years ago Mr. Warfield confided to me, and to others, that he yearned to play the Jew in "The Merchant of Venice." This longing, he thought, was not inspired by the cheap cunning which prompts most actors to play Shylock, but by a sincere belief that in him he had something to give the character that others did not have. He had no new way to sharpen the knife upon the sole of his sandal; no new strute with which to enter or exit; no new inflections to give the words of Shakespeare; but he suspected that he could feel more deeply and that he could convey that feeling to an audience better than many of the eminent tragedians who were at that time giving performances of Shylock. Disaster befell his ambition thereafter in the form of plays unprecedentedly prosperous; plays that he had to play and play because they enriched him, his manager, his actors, and his theaters, and gave infinite pleasure to the people. But they were plays the performance of which separated him farther from his ambition.

So, as a matter of prudence and wisdom, Mr. Warfield sought an intermediary between himself and his popularity. He could not fit abruptly from "The Auctioneer" to "The Merchant of Venice" without disturbing his cordial relations between him and his public. "Van Der Decken," therefore, was selected as a bridge, because it is not the Warfield of "Peter Grimm" or "The Music Master," but the Warfield who, God and Belasco willing, will play Shylock two years hence. I hope he does, and I know of nothing in the way of a character which could so well carry him from his past to his future as this harrowed but patient mariner in the play at Powers'.

I commuted last evening with Mr. Warfield and with the records which tell how Sir Henry Irving played the part in 1878. Sir Henry could see the character only in its unearthly aspect—a dead man fictitiously alive—and he emphasized throughout his unsuccessful performance the supernatural note. He put upon his head a cap of sable; he crooked and quavered, and he fixed his eyes so that they shone with the wild glitter of the lost. He reeked with the pungent odor of the grave, a sinister and awful thing. Sir Henry played "Van Der Decken" as a regular ghost story. He was there simply to tell a tale, unaccountable and mysterious; for those were the happy days when we revered not for the theater as a futile forum of morals.

But Mr. Belasco is full of messages, and in his rewriting of the legend of "The Flying Dutchman" he sounds what he calls the "universal longing for home." He minimizes as much as possible the preternatural part of the story, making of Van Der Decken rather an elderly, homesick, well-to-do, and respectable skipper dressed for his theophanies to resemble the literary watson, penitential and tired of it all. When he gets the beautiful lady aboard his uncanny craft you feel that it is not because he loves her as the sweetheart of another incarnation but because he wishes to sacrifice her to his passion for death. She is a lovely and poetic instance; he the apotheosis of weariness and senility. You feel when you see this episode of the play that you would prefer it acted eternally, as Pluto embracing Proserpina amid the rattle and glare of a Belasco tempest, with a full throated declaimer baying the speeches instead of a patient actor, dyspeptic and syllabic in his manner of making love.

I suspect, however, that much of this fault-finding is due to our desire to have Mr. Warfield in the things that he and no other can do. He knows the photography of acting plus that introspection which we get from no one else that I can think of at this moment. In "Van Der Decken" his recital of the legend is a perfect bit of story telling, and in that part of the scene on the "Batavia" where the Dutchman protests to heaven against his further punishment there is the absolute despair which follows a shattered hope. And Mr. Belasco! Just as Mr. Warfield utters the word "cruelty" his extended arms cast the shadow of a cross upon the wall. Mr. Belasco's "touch" is eloquent in the thunders and the lightnings of the play; and I give you that slowly opening gate in the last scene as a fine, creepy preface to the entrance of a wraith. But the comic saw of salmon is, as Van Der Decken says when he looks it over, "incredible"; and so is the Dutchman's pedagogic soliloquy in which he announces historical dates after the fashion of an almanac.

It is superfluous to object further to "Van Der Decken" if for no other reason than that it is an ennobling preliminary to the most interesting essay at Shakespeare in many years. David Warfield in "The Merchant of Venice"! "Van Der Decken" is a small price to pay for that important enjoyment.

Of Tschaikowsky, and His Distrust of the Jingo.

By Eric De Lamarter.

WHEN the conductor of an established symphony orchestra devotes an entire program to the works of one composer, as Frederick A. Stock has done with the forthcoming Tschaikowsky concert, you may be sure that one of two convictions holds the fortress of his mind. Either he has blood in his eye and is determined to convert his clientele to his views, as Theodore Thomas did with the Wagner propaganda some forty and a half ago, or he believes that that composer is so far established in his audience's affections that such diagnosis fattens their funnies rather than wrings them.

The case of Tschaikowsky is a phenomenon the like of which this generation has not seen. The first and best known of the Russian composers, he is also the target of severest attack by the "higher critics"; and, thirdly, the tide of favor which rose rapidly and high within a decade already is receding. It is possible to suggest only certain of the influences causing this phenomenon; for they are part and parcel with the whole movement of the extending school. One aspect of that school, by the way, is about to be revealed to our public by the Russian ballet just descending upon the Auditorium.

Tschaikowsky came into late favor with our public largely through the performances of his fifth and sixth symphonies (the latter, the "Pathetique," or, as the authors call it, the "crystal" symphony), his "Manfred" symphony, the "1812 Overture," the "Marche Slave," and a few other works of diverse character. As it seems now, their quick success was due directly to five things: First, the brilliancy and individuality of his orchestral effect; second, the sheer, slightly melancholy and always dramatic melody; third, the strength of that basic principle, rhythm; fourth, the novelty of a fledgling musical public to the identity of these suddenly prominent composers of Slav ancestry; fifth, the name of a better word, their dignified.

Interest rose rapidly, and was followed by frantic popularity. It seems whole enough now, to explain this fact by what that most rationist of English writers, W. Montagu-Nathan, calls "Tschaikowsky's obsession." For Tschaikowsky, of all the diverse groups of musical anarchists who have striven valiantly for Russian art, approximated most closely the standards our tastes had established, through attention derived from the German, the French, and the Italian repertories—the latter, of course, largely of the lyric theater. In other words, Tschaikowsky was least unlike the Teutonic common denominator (might he be Brahms?), least unlike Saint-Saëns, least unlike Verdi, of all the Russian composers. His style was a bit odd, to be sure; but, after all, it did not startle by its strangeness, as the clash of Persia's raiment might have astonished Cotton Mather's fashionable sofrees.

When one pauses to consider the matter of individuality the differences will be seen to be marked between the scores of Borodin, for example, and Tschaikowsky's; between Rimsky-Korsakoff's, Moussorgsky's, or Glazounow's and Tschaikowsky's. The reason for these comparisons goes back to the beginnings of a conflict raging about Tschaikowsky and rooted in the far years before him in the faith and works of Glinka, of Dargomijsky, and come to its most logical conclusion, possibly, in the heritage of that greatest peasant composer of them all, Moussorgsky.

Glinka, the "father of Russian music," declared himself for the folk song as a basis of a nationalist art. And it seems incredible, as the fracas Berlioz caused in France, and Wagner in Germany seems incredible in this day of softness of nonchalance, that so bitter a fight was necessary. Tschaikowsky, in his generation, was the brilliant unbeliever in this creed—or its restricting corollary, at least—and, like Rubinstein, either the blood of vision or the lacking in the altruistic instinct which endows a fight to enroll himself heatedly with the musical anarchists.

His works define his eccentricities, and some of them move disastrously [illegible] with a suite as the "Mozartiana," written [illegible] the overmuch idea of paying tribute to Mozart and of drawing attention to the elegance and undetected graces of the suite type. It is obvious, to any one who has made close study of Tschaikowsky's scores, that his work is sincere. In no sense can he be accused of attempting to soften the severity of the Russian idiom by fleeing upon it the [illegible] and the clan of German music. He took from every source what seemed vital to musical beauty. The folk song, as an artistic ingredient, he did not esteem more highly than the canons of the eclectic literature. They were influences, but not tests.

Back in the greatest tradition on the matter, lightly and unpedantically garnished. The factor of oriental influence, declared by Ossip Gabrilowitsch to be of basic importance, really modifies the estimate very slightly in the case of Tschaikowsky. If there is no apparent kinship between his music and Borodin's, or Moussorgsky's, equally is there little in his scores prophetic of the eccentric slants of Scriabin or Stravinsky. Of the composers now constituting virally to the Russian literature only Rachmaninoff displays tendencies of similar significance.

Tschaikowsky might be said to have stood in relation to the latter day Russians as Saint-Saëns stood with regard to the group of French composers led into a pleasant wilderness by Debussy. He felt instinctively that extreme ideals were not necessary to the expression of beauty, that a new idiom was not imperative for new thoughts, and possibly was a movement which commenced itself with the theories of folk song only deliberately narrowed its field of vision. (Rabid enthusiasts for an "American music based on Negro or Indian melodies" might ponder this judgment.) But let us not jump to the conclusion that Tschaikowsky ignored such material. The fourth symphony, movement after movement in the suites and tone poems, the waltz themes of the fifth, and myriad single passages refute such contention.

Unquestionably, the general public verdict in its fealty to the stories of Tschaikowsky. Equally surely, the commentators of pronounced opinions and quick prejudices voice a recession in the tide of his popularity. For Tschaikowsky is no longer the dominant figure of the Russian group; too that has the art developed since he laid aside the pen: too striking, too eloquent have been the measures of other men to permit this "eclectic" to retain his halo. Yet here many others of the known Russian composer might be buried more safely for a whole program?

Sothern and Marlowe Effects Auctioned Without Sentiment.

By Burns Mantle.

NEW YORK—[Special Correspondence.]—This time E. H. Sothern and Julia Marlowe are making a complete job of their retirement. In a Twenty-fifth street auction room this week all the effects and properties that they had collected through the years they played Shakespearean repertory were offered for sale and knocked down, some excitement and some interest, to those who bid the highest.

The first days of the sale there were friends and admirers who took what they could get and could afford as souvenirs of the day when Shakespeare was a friend; they had met again through the kindly offices of the well loved players. But soon it became a question of economy and the many antiques common to a production of Shakespeare's plays, as well as a few modern pieces, were knocked down to dealers and collectors. Many of the pieces were of unusual interest, and the sale was well attended.

Among the articles offered were a number of Elizabethan chairs, a throne chair, a Flemish carved chest, a Spanish leather screen, a Louis XV. settee, a Louis XIV. table, a Louis XV. mirror, a Louis XIV. bed, a Louis XV. bed, a Louis XIV. chair, a Louis XV. chair, a Louis XIV. table, a Louis XV. table, a Louis XIV. mirror

NEWS OF THE THEATERS

Members of the Ballet Russe, which begins dancing tomorrow in the Auditorium, are pictured today in the Rotogravure section of THE TRIBUNE.

Vernon Castle, the bloodthirsty British aviator, is still absent from the atmospheric above the armies of the central powers. However, he is expected soon to be not so, for, as the comedian in Mr. Ziegfeld's "Midnight Frolic" says, he is bidding Irene good-bye every Sunday night at the Hippodrome.

Samuel G. Blythe, examining the politics of the middle west for the Saturday Evening Post, encountered the following bit of serious criticism of the drama, printed in the Rush Center Breeze: "The play, 'Freckles,' which was played at the La Crosse Opera house last night was good and something different and from the usual run of plays, the scenery and stage settings were very elaborate. The moral teaching of the play was good. It brings out the point very strongly, what good honest principals and manhood will do for a boy even though he may be poor."

In return for this contribution Mr. Blythe asks to be informed if it is true that a Chicago lady took eight debutantes to "The Song of Songs," thinking it was a musical show. It is, Samuel, it is.

Playing with Ralph Herz in "Ruggles of Red Gap" is Phillip Dunning, who, the Shubert mimeograph says, was an old college chum of Mr. Herz at Cambridge.

After three weeks more of Mr. Warfield at Powers' Mr. Drew will appear for a fortnight in "The Chief," by H. A. Vachell, and then Miss Barrymore will come in "Our Emma McChesney" for a month's engagement.

As part of its contribution toward the Shakespeare tercentennial, the English department of the University of Chicago will stage at Mandel hall on the evening of Feb. 25 four short dramatic pieces representing the main eras and the important dramatic types in the period of preparation for Shakespeare. A committee composed of Profs. Baskervill, Lovett, Robertson, Boynton, MacClintock, Tolman, and Linn will have charge of the celebration.



Miss Gladys Knorr in "A Pair of Silk Stockings" at the Princess

The plays to be given are the "Spousus," a liturgical drama of the twelfth century; "The Second Shepherd's Play," a miracle play of the Towneley cycle, and "Nice Wanton," a morality play of the sixteenth century. Reservations may be made through R. M. Lovett at the University.

Messrs. W. K. Vanderbilt, Otto Kahn, and Clarence Mackay have subscribed $50,000 to guarantee Sir Herbert Tree a three months' Shakespearean season in New York. Sir Herbert at present is making $100,000 in California as a film actor, and is said to be the most expensive camera player in the world, excepting Miss Billie Burke.

New York critics are cold to the James K. Hackett-Viola Allen relation of "Macbeth," but they speak admiringly of the scenery.

Booth Tarkington, it is said, gets 75 cents a word for his magazine stuff. He makes no charge, however, for the following description of the character played by Miss Mary Nash in the current Blackstone performances of "The Ohio Lady":

"She is the best looking intelligent girl in the United States. She is tall, rather slender, not thin. Dark eyed and soft haired, her expression is serious, capable, and courteous. There is a brave sweetness about her. She is all girl. She wears a quiet, dark blue suit of light summer material and a becoming plain black hat—not a large hat. She is not modish, but she is distinctly in good taste. She has an expression of the best thing that America knew in the '90s—almost a solitary survivor in this period of bobbed hair, the tango, frantic shoes, and drinking, smoking, and gambling Misses. When she speaks, it is revealed that she has a charming voice."

Miss Margery Maude and Paul Gordon of Mr. Arliss' "Paganini" company have abandoned their plan to be married, according to the Dramatic Mirror.

"Twin Beds" is regarded as not nice by the censor in London, and the authors are changing it so that it can be played there.

New York newspapers are raving over the "Cohan Revue of 1916," a spectacular travesty of Broadway life and drama.

Miss Maude Adams' repertoire of Barrie plays is to be amplified with "The Professor's Love Story," one of the Scotch writer's early ventures in drama.

"Within the Law" last evening joined the great majority in a place as remote from State and Madison as Johnstown, Pa.

Miss Laurette Taylor has idled away so much time since her return to the United States that she is disinclined to come to Chicago this year.

Playbills of the Week

Olympic—"So Long, Letty!" This is a musical comedy version of the farce called "Thy Neighbor's Wife," played some seasons ago at Powers' by Miss Edna Goodrich. It has, in its new form, been what is termed a "riot" in Los Angeles and other points west for forty weeks. Miss Charlotte Greenwood, recalled as a performer of uncommon length of leg, heads a cast including Miss Frances Cameron and Sidney Grant. First time this evening.

Blackstone—"The Ohio Lady," a comedy along the lines of "The Man from Home."

Chicago—"Ruggles of Red Gap," a fortnighting of Harry Leon Wilson's Saturday Evening Post serial with Ralph Herz in the title part.

Grand Opera House—"Young America." Final week. Blanche Ring in "Jane O'Day of Broadway" follows next Sunday.

Illinois—"Chin-Chin." Third week.

Powers'—"Van Der Decken," with David Warfield. Fourth week.

Cort—"His Majesty Bunker Bean." Fifteenth week.

Garrick—"Experience." Eighth week.

Little—"The Charity That Began at Home," with Mr. and Mrs. Browne and their company. Third week.

Princess—"A Pair of Silk Stockings," with Sam Sothern. Sixth week.

Majestic—Miss Anna Held, long away from here, returns tomorrow afternoon to head the program.

Palace Music hall—Mme. Emma Calve, who was successful as a card when she sang in vaudeville some months since at the Majestic, will be the chief newcomer of the week starting tomorrow. Miss Cecil Cunningham, remembered from "The Pink Lady," also will contribute.

McVicker's—"Continuous" variety. Great Northern—"Continuous" variety.

Columbia—The Million Dollar Dolls start a week's engagement this afternoon.

Victoria—"Seven Keys to Baldpate."

Imperial—"Making Good."

National—"The Only Son," by the Players' Stock company, with Beulah Watson.

MR. BLUMENKOPF'S FINAL TRAVEL TALKS.

Orchestra hall—Mr. Blumenkopf will conclude his series this afternoon with a lecture on the Holy Land.



Otto Kruger in "Young America"

Sothern and Marlowe Effects Auctioned.

(Continued from first page.)

she will come again to talk with them, her own people, for all she was born in England.

Mr. Sothern declares he is through forever and aye, and makes no attempt to disguise the reason. "How, O how, can we keep you with us; how can we keep Shakespeare on the stage?" an emotional reporter asked him during a recent farewell interview. "By going to the box office and buying seats for my performances," he answered, blandly.

Sothern, I am sure, will come back. Perhaps not for several years. But come he must, if the blood of his fathers and the pride of his professional kind has not run thin and watery in his veins.

Pretty Hilda Foreman, on her way to be counted "the most promising of the younger American actresses," has come a sort of artistic cropper in "Margaret Schiller" at the New Amsterdam.

It is partly her fault, and partly that of Hall Caine, who is a bit more impossibly theatrical in this new play than he ever has been before. Hilda's fault is that after her earnest success in the highly emotional part of the heroine in "Outcast" she settled into the ways of the noisy emotionalizer of the Olga Nethersole school—three of the leering taste and the guttural guise. Miss Nethersole, you may recall, would give a very good imitation of a week of east lending through a tunnel and think she was suggesting in perfect detail a temperamental lady riding herself of a spasm.

Miss Ferguson is not that bad, yet. But she is on her way and should have a care. Telling her so, however, is no way in which to increase your popularity hereabouts, where she is greatly beloved of the populace and the policemen. The verdict, therefore, is that the star of "Margaret Schiller" are the star of Caine, but the virtuous dress of Hilda.

The heroine is a young German girl, whose father, a long time resident of London, was caught signing passports at the beginning of the war, tried, convicted, and thrown into prison, where he died of a brain fever. She naturally hates the Englishman, and so quickly do prison sickness, who she believes is responsible for all the suffering mated out to war time to "enemy aliens."

A chance comes for her to smuggle herself into the home of the minister as a Swiss governess. Once there it is her plan to murder him. She gets in the house, but although he admires her brains and believes that he is a good deal of a fool, the minister discovers her plot, and is about to throw her out and order the arrest of her family, when she swears that if he will let her stay and will protect her father she will never take her hand against him or his country, and swear try to communicate with her people until peace is declared.

During the month she is in the house she falls in love with the minister, and when finally her people reach her and force her into a compromise to take her protector's life, she is true to her pledge. She gets her own brother into the house and shows him the door through which the minister is soon to come, before him to kill the first person through that door.

Then she leaves, throws a cloak over her head, opens the door and receives the bullet intended for the other. The brother escapes, but Margaret dies in the arms of the man she has saved. It is a highly improbable story, but those who like colorful war drama are pleased with it. Norman Trevor plays the minister.

OLYMPIC TONIGHT

OLIVER MOROSCO PRESENTS THE NEW COMEDY WITH MUSIC

SO LONG LETTY

Book by Oliver Morosco and Elmer Harris. Lyrics and Music by Bert Carroll.

GREAT CAST OF FUNMAKERS INCLUDES

CHARLOTTE GREENWOOD and SIDNEY GRANT, WALTER CATLETT, MAY BOLEY, JACK HENDERSON, FRANCES CAMERON, BURRELL BARBARETTA, NELLA WILSON, CAMERON SISTERS, AND A CAPTIVATING CHORUS.

PRICES NIGHTS & SAT. MAT. 25c to $1.50 WED. MAT. BEST SEATS $1

SEATS NOW FOR EXTRA WASHINGTON'S BIRTHDAY MAT.

WHERE TONIGHT? The Best Place Is the BLACKSTONE

SPECIAL PRICES: ALL MAIN-FLOOR SEATS $1.50

THE OHIO LADY

by Booth Tarkington and Julian Street

KLAW & ERLANGER AND GEORGE TYLER PRESENT IN BRILLIANTLY WITH THE SEASON'S VERY BEST ACTING-CAST:

MARY NASH EUGENE O'BRIEN
GRACE FILKINS JOHN FLOOD EVELYN VARDE
HOWARD KYLE NELLIE McHENRY EVERETT BUTTERFIELD
ETHEL INTROPIDI MARTIN ALSOP

$1.00 Best Seats at Wed. Mat. REGULAR MAT. SAT.

UNPRECEDENTED

AN ANNOUNCEMENT TO THE PUBLIC:

Chicago will establish a record in theatrical history unequaled by any other city in the United States during the week of February 20th. So enormous is the demand for seats to see the most wonderful play in America, "Experience," at the Garrick Theater, that the management has decided to give a matinee every day except Monday during that week, with an extra "breakfast" matinee at 10:30 A. M. on the morning of Tuesday, Feb. 22 (Washington's birthday). This makes 13 performances in one week—a world's record.

There will be matinees Tuesday, Wednesday, Thursday, Friday and Saturday afternoons at 2:15 P. M. in addition to the morning performance Tuesday.

This is the third month of "Experience" at the Garrick Theater, and the demand for seats continues to be the greatest ever known in the history of this playhouse. "Experience" has scored the greatest stage success ever known since the days of "Ben-Hur."

Special attention will be given to mail orders. Patrons should name choice of two performances to insure getting good seats.

In all the world there is no play like "Experience."

(Signed) WILLIAM ELLIOTT, F. RAY COMSTOCK and MORRIS GEST, Managers.
Per Morris Gest.

HURRY HURRY HURRY

LAST 9 TIMES OF THE DELIGHTFUL COMEDY YOUNG AMERICA

YOU CANNOT AFFORD TO MISS THIS GREATEST AMERICAN PLAY

BEGINNING SUN. EVE. FEB. 20. SEAT SALE NEXT THURS.

A. H. WOODS WILL PRESENT AMERICA'S FAVORITE COMEDIENNE

BLANCHE RING IN JANE O'DAY FROM BROADWAY

A COMEDY OF TO-DAY AT COHAN GRAND

ORCHESTRA HALL ELMENDORF

TODAY AT 3:30 THE HOLY LAND

POPULAR PRICES, 50c to $1.00

CHICAGO SYMPHONY ORCHESTRA

TODAY SATURDAY AT 2:15 SUNDAY AT 3:30

Soloist ZEISLER

WED. AFT. THIS WEEK. FIFTH AT. Thursday & Tonight inclusive Fifth Ballet of Historical Series by GABRILOWITSCH

BRAHMS-LISZT PROGRAM

ORCHESTRA SUN. AFT., FEB. 27 VIENNESE & YOSCHA Present MISCHA ELMAN

Violin Recital. Tickets Thurs., 50c to $2

AUDITORIUM

Wessels & Vogel, by arrangement with THE METROPOLITAN OPERA CO. of N. Y., Present SERGE DE DIAGHILEFF'S BALLET RUSSE

CORRECTED REPERTOIRE

Tuesday Eve'g: L'Oiseau de Feu; Carnaval; Scheherazade; Les Sylphides; L'Apres-Midi d'un Faune; Prince Igor.

Thurs.: L'Oiseau de Feu; Carnaval; Scheherazade; Les Sylphides; L'Apres-Midi d'un Faune; Prince Igor.

Fri.: Les Sylphides; Petrouchka; Carnaval.

Sat. Mat.: L'Oiseau de Feu; Carnaval; Scheherazade; Les Sylphides.

Sat. Eve.: Scheherazade; Petrouchka; Les Sylphides.

Second Week:

Mon. Eve's Performances Tues. & Thurs.

Mon.: Petrouchka; Thamar; Les Sylphides.

Tues. Mat.: Cleopatra; L'Apres-Midi d'un Faune; Carnaval.

Tues. Eve.: Prelude; Prince Igor; Carnaval.

Wed.: Thamar; Spectre de la Rose; Soleil de Nuit.

Thurs. Mat.: Carnaval; Cleopatra; L'Apres-Midi d'un Faune; Prince Igor.

Fri.: Les Sylphides; Petrouchka; Scheherazade.

Sat. Mat.: Cleopatra; Petrouchka; Spectre de la Rose; Soleil de Nuit.

Sat. Eve.: L'Oiseau de Feu; Les Sylphides; L'Apres-Midi d'un Faune; Carnaval.

TICKETS $2.50, $2, $1.50, $1, 50c. HAROLD BAUER PLANO USED.

MAJESTIC SUPREME VAUDEVILLE

LAST TIMES TODAY LAURA NELSON HALL & STONE & KALISZ

STARTING TOMORROW MATINEE ANNA HELD

THE CELEBRATED FRENCH COMEDIENNE

CHARLOTTE PARRY & CO.

WATSON SISTERS

HERMINE SHONE & CO.

ROCHEZ' NIGHT IN A KEY WEST HOTEL

JOE COOK | MORRIS SISTERS

BOLGER BROS. | CARMOS TRIO

Mats Daily 15-25-50. Ev. Sat. & Sun. Nights 15-25-50-75. Tel. Douglas

Strand THE ATMOSPHERE OF REFINEMENT DAILY CONTINUOUS 1:30 TO 11 MATS. 15-25 - EVES. 15-25

COMMENCING TODAY CHARLOTTE WALKER IN THE TRAIL OF THE LONESOME PINE

A THRILLING STORY OF MOONSHINERS IN THE VIRGINIA MOUNTAINS

25-ORCHESTRA-25

MARIE JOHNSTON CONDUCTOR

EILEEN BEATTY, SOPRANO EMMERAN STOEBER, CELLIST

MORE FOR THE MONEY THAN ANY SHOW IN TOWN

CHICAGO THEATER WABASH AVE. AND 8th ST. Tel. Con. 8240

FORMERLY AUDITORIUM MUSIC HALL

I'M SO HAPPY, FOR AMY LESLIE IN THE DAILY NEWS SAYS:

RALPH HERZ IN RUGGLES OF RED GAP IS AN ENORMOUS SUCCESS.

You'll be happy, too, when you see the play.

$1 MATS. TODAY AND WEDNESDAY

Branch box office at Sherman's, in the lobby of the Sherman Hotel, 64 W. Randolph St. (Near Clark St.), where tickets for all performances can be obtained at box office prices.

Every Eve. & Sat. Mat., 50c, 75c, $1, $1.50 Main Floor Seats, $1 and $1.50

TONIGHT SIXTH WEEK

PERCY HAMMOND IN THE TRIBUNE SAYS: A PAIR OF SILK STOCKINGS AT THE PRINCESS IS QUITE THE BEST THING I'VE SEEN IN MANY SEASONS. I SHALL GO AGAIN AND AGAIN."

SPECIAL HOLIDAY MATINEE WASHINGTON'S BIRTHDAY THURSDAY, FEB. 22

ONE DOLLAR—EVERYWHERE THURSDAY—EXCEPT SAT.

PALACE GREATER VAUDEVILLE

Last Times Today CAROLINE WHITE ADELAIDE & HUGHES Singing Comedians

Tomorrow MADAME CALVE SIGNOR CASPARRI Eminent Operatic Tenor

SAT. POOLEY Master Cartoon Artist POOLEY

CECIL CUNNINGHAM Comedienne Extraordinary

CATHERINE POWELL America's International Dancer

FLANAGAN & EDWARDS "OFF & ON"

MELODIOUS CHAPS—4 EARTELLI

LEONARD & CO. "THE PRINCE OF MINSTRELS"

Mat. Daily, 15-25-50c. Ev. Sat. Sun. & Holidays, 15-25-50-75c. Evening is Colonial.

POWERS' EVES. 8:15. MATINEES WED. & SAT., 2:15

LAST 3 WEEKS

Impossible to extend engagement beyond March 4th. Extraordinary SPECIAL WASHINGTON'S BIRTHDAY MAT. (Tues., Feb. 22)

DAVID BELASCO Presents DAVID WARFIELD IN VAN DER DECKEN

A LEGENDARY PLAY OF THE SEA By DAVID BELASCO

VALENTINE GREETINGS FROM TAYLOR HOLMES IN HIS MAJESTY BUNKER BEAN

15th WEEK

WITH MESSAGES OF MIRTH

CORT BOX & SEAT NOW 50 to 150 PER BOX 50 to $1

EXTRA MAT. TUES. FEB. 22

COLUMBIA CLARK & MADISON BURLESQUE

TWICE DAILY—ALL WEEK

HIP—HIP—HOORAY! ONE OF THE MOST SIDE-SPLITTING LAUGHTERS IN BURLESQUE

MILLION DOLLAR DOLLS

with LEW HILTON and LESTER ALLEN IN A SHOW OF GIRLS

PRICES—25—50—75—$1.00

Next Week—The Strolling Players.

LAST TIME FEB. 27TH COLONIAL THEATRE BEAUTIFUL PAVLOWA

THE INCOMPARABLE

In "THE DUMB GIRL OF PORTICI" and other new and classic productions

Over 1,000 Seats at 25c and 50c

SYMPHONY ORCHESTRA OF FORTY PIECES

ILLINOIS

Every Night 8:15. Sharp. Wed. & Sat. Extra Mat. Washington's Birthday

One Long Continuous Grin-Grin

Montgomery & Stone in Chin-Chin

McVICKER'S

Jones, Linick & Schaefer

CONTINUOUS VAUDEVILLE

Chicago's Favorite Star MLLE. JENNY DUFAU

11 to 11 DAILY

RESTAURANT ROYALE

Johnny Hand's Orchestra of 25

SUBSCRIBE FOR THE TRIBUNE

National Today Safety First

Players' Stock Co. "The Only Son"

CENTRAL MUSIC HALL

LITTLE THEATER

Westcott 1916 SIXES

The Westcotts Have—

Continental motor, 3½x5¼.
Rayfield carburetor, bolted direct to cylinder.
Stewart gasoline system.
Stewart tire pump.
Multiple disc dry clutch.
Gemmer steering gear.
Adjustable foot pedals.
Feiders' cellular radiator.
Spicer universal joints.
Kelly-Springfield tires (non-skid).
Center aisle seats.
Metal armored wiring.

Price $1295, $1445 and $1595.

Westcott SUPERIORITIES

Timken Axle and Bearings.
Advanced Type of Rear Line Body.
Improved Auxiliary Seats.
Cantilever Springs of Chrome Vanadium Steel.
Cowl Fittings, Folding.
Double Ventilating Windshield.
Ignition—Westcott Delco.
Genuine Pantasote One-Man Top.
Steering Gear—Semi-Irreversible, Worm and Wheel Type.
Genuine Leather Upholstering, Installed Without Buttons.

DEALERS:

Modern Garage, 826 So. Halsted St.
Germain & Wilson Garage, 2250 Calumet Grove Ave.
C. H. Hunt, 61 Lake St., River Forest.
Rooney Hanson, 2001 No. Halsted St.

ROWE, YOUNG & COOLEY

Distributors

2207 Washington Blvd., Chicago, Ill.

Phone—Kedzie 2207. Graham 200.

The Tribune's Weekly Almanack

FEBRUARY

The Dignity of Mediocrity.

THE secret of hut happiness is that it represents the acceptance of the commonplace emotion. This may be a dignified contentment in mediocrity in which is the only justification for life. Life cannot find its warrant in the exceptional experiences of restlessly successful ambition, but must look for it in the normal happenings of commonplace folk.

Life cannot be squared to reason if it insist upon distinction or unusual achievement or unusual experience. That would be seeking a value in exemption from the common lot. It would imply or insist that the normal was unsatisfactory or unworthy, and it would be a denial of justification to the whole scheme.

There may be ecstasies in distinction, but there is value only in mediocrity, or rather, if there be no value in mediocrity there are no values at all. If the physically and spiritually pleasant sensations of hut happiness, heightened by appreciation of the small detail of day to day existence, be not esthetically complete, then life is a failure for all except Caesar. Humans cannot admit that their masses are merely fertilizer for the rare bloom which alone can justify them.

The normal sensations of health, the normal observations and perceptions may not be ecstasy, but they must be sufficient. That does not deny ambition its place, but it takes the agony out of egotism. A rational acceptance of life, a plate of buckwheat cakes and a dish of bacon in the morning, a day of work, a return to fire, flesh pots, carpet slippers, and book by the light of the moon, Venus, and Jupiter, and this rounded out by sleep into twenty-four hours is an entity which needs no other justification.

CLIFFORD RAYMOND.

Calendar.

				Calendar.					
					Sun rises.	Sun sets.	Moon rises.	Moon sets.	
					H.M.	H.M.	H.M.	H.M.	
13	S	D	651	519	312				

St. Valentine's Eve. Catherine Howard beheaded 1542; Dr. Cotton Mather died 1728; the Duke de Berri assassinated 1820. "Both potter is jealous of potter, and craftsman of craftsman, and the poor man has a grudge against poor man, and poet against poet."

"The harmony of a quiet life,
That breeds and rings in life's own heart."

14	M	D	650	521	410				

St. Valentine's Day. Richard II. of England murdered 1400; Capt. James Cook killed at Owhyhee 1779; Sir William Blackstone died 1780. "A bad neighbor is as great a misfortune as a good one is a great blessing."

15	T	D	649	523	448				

Galileo born 1564; John Phillips, the cider poet, died 1708; John Hadley, inventor of the sextant, born 1744. "Honest men receive and value nothing so much in this world as a real friend."

"Hope has many graces in that,
And yet here's one place none pass."

16	W	D	647	524	527				

Philip Melanchthon born 1497; Gaspard de Coligny born 1516; John Stadler, German astronomer, died 1591; Giovan Battista Cinti, Italian poet, died 1609; Lindley Murray died 1826. "Let it please thee to keep in order a moderate angel form that so thy garners may be full of fruits in their season."

17	T	D	645	525	559				

Francis, Duke of Guise, born 1519; Michael Angelo died 1563; Giordano Bruno, Dominican philosopher, burnt at Rome 1600; Wallace died 1673. "At the beginning of the cloth and at the end take thy fill but be sober in the middle; for at the bottom craving comes too late."
"Starts with Aar thousand ortzay prutzes God."

18	F	D	643	527	1n36				

Mary I. of England born 1516; George, Duke of Clarence, murdered 1478; Martin Luther died 1546; John Louis de Balzac died 1654. "Wise is want to show his mind of man."

19	S	D	641	529	617				

Nicolaus Copernicus born 1473. "I'd far rather be ignorant than wise in the foreboding of evil."

"A friend with a definition
Is a notion over sure;
If you or Aristotle need
Just ask for Webster the proper,
Meaning of Absent Aura."

Three Best Sellers in Music World.

The three best sellers in Victor records for the last week were:

"School Medley March" and "Blue Army March."

"America, I Love You" and "You'd Never Know that Old Home Town of Mine."

"Georgia Moon" and "Is There Still Room for My Youth in the Old Apple Tree?"

The three best sellers in Edison records were:

"Where the River Shannon Flows" and "When Irish Eyes Are Smiling."

"Bonnie Sweet Bessie" and "Exploitation Talk."

"Battle of the Nations" and "Oh, Wisconsin!"

The three best selling sheet music numbers were:

"A Chinese Honeymoon."

"Underneath the Stars."

"Love, Here Is My Heart."

The best sellers in Starr piano rolls were:

"Business Before Pleasure" and "Ain't It So."

"Blame It on the Blues."

"America, I Love You."

The three best sellers in Columbia records for the last week were:

"You'll Be There" and "Don't Bite the Hand That Feeds You."

"Listen to the Mocking Bird" and "Air for G String."

"In the Gloaming" and "Home, Sweet Home."

Concert Calendar.

SUNDAY—Fritz Kreisler, Auditorium.

MONDAY—Alice Spencer, Fine Arts theater, 3 p. m.; Robert Louis Barrow, violinist, Central Music hall, 8:30 p. m. Ballet music, orchestra, North Side Turner hall, this afternoon. "Opera evening," Art institute, topic "La Boheme," soloists, Edward Atchison, tenor, and Marion Green, basso cantante, 8 p. m.

TUESDAY—Chicago Choral society, Orchestra Music hall, 8:15 p. m.

WEDNESDAY—Arthur Rubinstein and Johanna Gadski, Auditorium. Rose Dorr, Central Music hall, 8:15 p. m. Ernest R. Bonnacord and Vittorio Flamini, picture recital on the Italian folk song, Thurber hall, Fine Arts building, 8 p. m.

THURSDAY—Artist recital, Auditorium. Chief program, Fine Arts Garden, 8:15 p. m.

FRIDAY—Chicago Musical college, orchestra, Harrison M. Wild, conductor, Orchestra hall, 8:15 p. m. Victor Herbert, violoncello, and Samuel Gardner, violinist, Musical hall, Fine Arts building, 8:15 p. m.

FRIDAY—Chicago Symphony orchestra, Mr. Frederick A. Stock conductor; Program, Beethoven Sextet; piano soloist, Tchaikowsky program, Orchestra hall, 8:15 p. m.

SATURDAY—Repetition of Symphony orchestra program, 2:15 p. m.

USE POSLAM—
TAKE NO CHANCES

It is the Successful, Safe Remedy for Ailing Skin.

LOOK FOR THE SIGN OF YOUR SKIN

ASTRONOMY
BY CLIFFORD RAYMOND



SKY MAP SHOWING THE CONJUNCTION OF JUPITER AND VENUS THIS EVENING

PLANETS IN CONJUNCTION.

VENUS and Jupiter are in conjunction tonight, which means that they are in the nearest apparent relation to each other. To the eye they will seem to have almost touched luminous sides. The apparent must be emphasized.

Venus is between the earth and the sun and has its orbit on the inner circle. Jupiter is an exterior planet and is far outside the earth's orbit. To put it in generalizing figures, Venus is 67,000,000 miles from the sun, the earth is 93,000,000 miles from it, and Jupiter is 460,000,000 miles distant.

What will be seen tonight, if the night be clear, will be the apparent approach of the greatest planet on its far orbit to a planet about the size of the earth which has its path inside that of the earth.

The situation is rich for the perceptions and the imagination. One planet is observing that moment in the progress of two other satellites of the sun, when their course about the sun brings them into apparent proximity, and in this position the planet near the sun outshines the greater body with a luminosity at least six times superior.

Jupiter is 1,300 times as large as the earth in bulk. It has a wonderful family of moons, of which a powerful field glass can develop three and a small telescope, such as amateurs use, four. The great instruments find nine. Venus is a solar-like planet, but so placed with regard to the sun that it does not, like Mercury, the interior planet, spend most of its time in the dazzling rays of our star, but gets a maximum of light at a distance to make the most spectacular display of it.

Theodore Venus is the great luminary next to the moon, as we see it. Its effulgence inspires more rhapsody than any of the great suns or wonderful systems of the universe.

Tonight the earth will see this object radiant of the sun's light and the greatest member of the sun's family, so great in bulk it equals all the other planets combined, seemingly approach, although separated by the distances which have been specified.

Jupiter has the system of moons which have been mentioned. Venus has none. If Venus shows any markings they require the most acutely perceptive eyes in the greatest telescopes, plus the most painstaking study. The far away Jupiter reveals the details of its system to low power glasses and shows its markings to powerful ones.

Jupiter, the largest bulk in the sun's family, with an equatorial diameter of 86,000 miles, rotates in a little less than ten hours; Venus, for all its bulk, more than twice as near to the earth, Venus, like Mercury, does not rotate, but keeps always one face towards the sun, even as the moon keeps always one face towards the earth.

Venus is locked in the sun's control. Tides do not operate to give it night and day. It has on one side eternal fervor, deadly night, and on the other dazzling, blistering, unbearable day. The observer, fresh looking at Venus and Jupiter, may turn to look at the tide compelling moon and understand why the earth is habitable.

Latest News of Movie Land
By MAE TINEE.

FILM KIDS STUDY THREE R'S.

THE management of Universal City has again launched something new under the sun. It has employed, if you please, a teacher from the board of education and installed her in the schoolroom at Universal City. There she teaches the young stars who work in Universal productions, writers, and even producers are not off limits.

Harry Raymond, who appears in the Keystone and will play leads with that organization.

Rosie Barriscale of Triangle's bath moved. The reason for moving is as follows: The dog next door objected to Miss Barriscale's dog, said the dog next door was about seven times larger than the dog next door.

From Los Angeles comes the interesting news that Constance Collier, who recently entered the motion picture field under the direction of Oliver Morosco, will once more appear on the stage with Sir Herbert Beerbohm Tree, the English actor. Both Miss Collier and Mr. Tree recently made their debut in pictures and both are film enthusiasts.

The property man for the Frohman Amusement corporation went forth one day to collect some rifles at Pensacola, N. C., where a picture requiring the use of firearms was in process of production. He went into a lumberman's cabin and asked for the loan of his gun. After much pleading the gun was produced and the man said it was his pet and pulled the trigger to be sure it wasn't loaded. Pet acted up as pets have a habit of doing, however, and a large bullet went up through the ceiling into an attic. The lumberman leisurely walked to the stairs and yelled up: "Mary, are you all right?" Came the answer calmly: "Yes, pop." And pop said: "That's all right; I just wanted to know what part of the attic you was in."

Feature Films of the Week

"A Modern Sphinx"—Three part American drama, in which Winifred Greenwood and Edward Coxen are featured. If you saw "The Dust of Egypt" you will realize that this has a decidedly dust of Egypty twinge.

"Dandies"—Metro production featuring Mary Miles Minter. Fervid press notices inform us that it is "a wonder play of pathos and power."

"His Wife's Double"—Five reel Mutual drama, showing Marguerite Courtot in a double role.

"Nearly a King"—Five part Famous Players' comedy, with John Barrymore, presenting fun, romance, and adventure.

"Outwitted"—Three reel Thanhouser production, in which "Lady," the Thanhouser dog, is featured. If you like dogs you will like this production.

"Sold to Satan"—Three act Lubin drama, with all star cast.

"The Craving"—Five reel American drama. William Russell and Charlotte Burton play the leads. Football figures muchly in the action.

"The Dead Alive"—Five reel Gaumont Mutual feature. Marguerite Courtot and Sydney Mason lead. It is said to "teem with mystery and strong heroic action." What's the horse power?

"The Iron Will"—Three reel Biograph drama, featuring Vera Sisson. Again we quote the inspired publicity man: "A sensational drama of a society bandit."

"The Trail of the Lonesome Pine"—Lasky production, featuring Charlotte Walker. It will be a lonesome trail, we're thinking, unless Charlotte Walker learns a few little things about acting that seemed to be omitted from her training.

"Thou Shalt Not Covet"—Selig Red Seal drama featuring Kathlyn Williams and Tyrone Power. This ought to be some picture.

"What Doris Did"—Five reel Thanhouser drama in which Doris Grey is featured. The story has to do with the woids and ways of 'igh society.

STATIONARY PHOTOPLAYS.

Castle — Monday, Tuesday, and Wednesday, "Pudd'nhead Wilson." Lasky picturization of Mark Twain's book of the same name. Theodore Roberts is featured. Thursday, Friday, Saturday, and Sunday, "Tennessee's Pardner," Lasky feature with Fanny Ward in the lead.

Celestial—"The Dumb Girl of Portici," nine reel Universal drama featuring Anna Pavlowa.

La Salle—"Little Peppina," Famous Players drama in which Mary Pickford plays the lead.

Strand—"The Trail of the Lonesome Pine," Lasky production featuring Charlotte Walker.

Studebaker—Monday, Tuesday, and Wednesday, "Betty Greystone," Griffith Triangle production in which Dorothy Gish is featured. Also the latest Keystone comedy.

Siegfeld—"Dimples," five part Metro drama featuring Mary Miles Minter. Also "Thou Shalt Not Covet," five part Selig drama with Kathlyn Williams and Tyrone Power, and also another "Musty Suffer" comedy.

TRIANGLE PLAYS
SUPERVISION OF
D-W-GRIFFITH
THOS-H-INCE
MACK SENNETT
You can see Triangle Plays Today at the following Theaters:

STUDEBAKER 410 South Michigan Av. BETTY OF GREYSTONE. Keystone Comedy.
ATLAS 910 So. State Street MATRIMONY. Keystone—Stolen Magic.
BOWEN 3346 S. State Street DISCIPLE. Keystone—Saved by Wireless.
BAND BOX 12 W. Kinzie Street HONOR'S ALTAR. Keystone—Fido's Fate.
BUCKINGHAM 330 North Clark St. WOOD NYMPHS. Keystone—Perils of the Park.
CALIFORNIA 2559 W. Madison Street BETWEEN MEN. Keystone—Best of Enemies.
COLUMBUS 3146 S. Halsted Avenue PRICE OF POWER. Keystone—Sculptor's Wife's Temptation.
CRITERION 1328 So. Sedgwick Street GREEN SWAMP. Keystone—Great Vacuum Robbery.
DEARBORN 2 W. Division Street PRICE OF POWER. Keystone—Submarine Pirate.
DREXEL 3457 S. 52d Street THE CONQUEROR. Keystone—A Movie Star.
HALFIELD 35th and Halsted Streets THE PRICE OF POWER. Keystone—Great Vacuum Robbery.
HAMLIN 826 W. Madison Street HONOR'S ALTAR. Keystone—Fido's Fate.
KEDZIE ANNEX 3252 W. Madison St. D'ARTAGNAN. Keystone—Love Will Conquer.
KIMBARK 6a Kimbark Avenue THE CONQUEROR. Keystone—A Movie Star.
LAKESIDE 439 Sheridan Road HIS PICTURE IN THE PAPERS. Keystone—Film Reformer.
PICKFORD 3917 W. 26th Street D'ARTAGNAN. Keystone—Love Will Conquer.
PALACE 1346 Blue Island Avenue WOOD NYMPHS. Keystone—Perils of the Park.
ROSE 3658 Milwaukee Avenue ACQUITTED. Keystone—Fido Fate's Fix.
REGENT 3646 Sheridan Road THE BECKONING FLAME. Keystone—Mabel's Heavy Action.
STANDARD 710 So. Clark Street GOLDEN CLAW. Keystone—Best of Enemies.
SOUTH SHORE 7059 Stony Island Ave. THE CONQUEROR. Keystone—A Movie Star.
TERMINAL 3250 Lawrence Avenue GREEN SWAMP. Keystone—The Hunt.
VISTA 67th and Cottage Grove Avenue HIS PICTURE IN THE PAPERS. Keystone—Film Reformer.
WINDSOR PARK 8239 Exchange Street ALOHA OE. Keystone—Village Scandal.
WHITE PALACE 2459 South Halsted Av. MISSING LINKS. Keystone—Be Loved Hero.
WASHINGTON 3040 So. State Street GOLDEN CLAW. Keystone—Best of Enemies.
PARAMOUNT 3646 Milwaukee Avenue ACQUITTED. Keystone—He Did and He Didn't.
AVERS 3845 and Avers Avenue MATRIMONY. Keystone—Sculptor's Wife's Temptation.

AMBITIOUS CHICAGO WOMEN never let a morning pass without a careful reading of THE TRIBUNE. They know they can't afford to.

MOTION PICTURE DIRECTORY

DOWNTOWN

Jones, Linick & Schaefer's
La Salle
Madison Near Clark
NOW 9 A.M. to 11 P.M. CONTINUOUS
Daniel Frohman Presents
For the First Time On Any Screen
Mary Pickford
in Kate Jordan's Thrilling Romantic Drama
"POOR LITTLE PEPPINA"
Produced by the Famous Players Film Company
A TRIUMPH!
ALL SEATS 25c

Strand
Jones, Linick & Schaefer's
COMMENCING TODAY
CHARLOTTE WALKER
"THE TRAIL OF THE LONESOME PINE"
A THRILLING STORY OF MOONSHINERS IN THE VIRGINIA MOUNTAINS
25-ORCHESTRA-25
ELEETA BEATTY, SOPRANO
EINNERAN STOLBER, CELLIST
HERE FOR THE NEXT THREE ART SHOW IN TOWN

NORTHWEST

LOGAN SQUARE
—VAUDEVILLE—
or MUSICAL COMEDY

DOWNTOWN

CASTLE
STATE AT MADISON
A Photoplay House in the heart of the Loop Where none but the best of photoplays are shown, amidst artistic surroundings and a refined atmosphere, where women and children find the comfort and protection of their own home.
PARAMOUNT PHOTOPLAYS
THE BEAUTIFUL
PAULINE FREDERICK
in the Sensational Drama
"THE SPIDER"
COMING TOMORROW—FOR 3 DAYS
THEODORE ROBERTS
in MARK TWAIN'S
Greatest Play
(The Sequel to "The Birth of a Nation")
"Pudd'nhead Wilson"
A SPLENDID PRODUCTION
9 A. M. TO 12 P. M.

Jones, Linick & Schaefer's
STUDEBAKER
LAST TIMES TODAY
Chicago's Favorite Star
BESSIE BARRISCALE
in the Romantic Love Story of Stage Life,
"THE LAST ACT"
COMING MONDAY, The Little Star of Griffith Plays
DOROTHY GISH in "BETTY OF GREYSTONE"
11 A.M.—CONTINUOUS—11 P.M.
DAYS 15c & 25c | NIGHTS All Seats 25c

JONES, LINICK & SCHAEFER'S
ORPHEUM
TODAY ONLY VIVIAN MARTIN
—IN—
"MISERLY MARY ANN" AND A COMEDY
Monday—Strange Case of Miss Destiny.

NORTH SIDE

BRYN MAWR
Bryn Mawr, near Broadway at Bryn Mawr "L" Station. Mat. & Eve.
Blanche Sweet
In the 5 act Lasky Production
'The Ragamuffin'
ALSO SELIG-TRIBUNE WEEKLY No. 18.

LAKE SHORE
Chicago's Finest Picture House
Continuous 2 to 11 P. M.—Triangle Program.
EUGENE BARRISCALE in
"THE PRIDE AND HIS SELF."
Also FOUR SUPERBA
"THE PRIDE AND HIS SELF."

VITAGRAPH
3122-24 Lincoln Av., Mt. Belmont
Continuous 12:30 to 11 P. M.
MURIEL OSTRICHE in
"A CIRCUS ROMANCE."
5 Acts. Adults, 10c; Children, 5c.

NEW DEARBORN
GRACE CUNARD in
"THE FOOLISH VIRGIN."
Also 2nd Chapter of "The Purple Mask."

NORTH SIDE

BIOGRAPH
2433-43 LINCOLN AVENUE
Cont. Perf. Cont. 1:15 to 11:15 P. M.
—TRIANGLE PLAY—
WILFRED LUCAS in
"LOVE'S LURE."
Also Keystone Comedy, a Mabel Normand in "By Dad and Dolly."
ADULTS, 10c. CHILDREN, 5c.

REGENT 3646 SHERIDAN ROAD
Cont. Perf. Noon to 11 P. M.
Triangle Plays Supreme
Harry Woodruff in
"The Beckoning Flame"
Also "A MODERN ROBBER ARSENE"
—a Triangle Keystone Comedy.

KEYSTONE SHERIDAN RD.
CONSECUTIVE—1:45 TO 11:30 P. M.
CARROLL McCOMAS & RICHARD TUCKER
in "WHEN LOVE IS KING"

CLARK CLARK AND DIVERSEY
Continuous 2:30 to 11 P. M.
Clara Kimball Young in "My Official Wife"
5 Acts. Also Mutual Weekly and A 2 Reel Feature Comedy with Billie Ritchie.

DE LUXE WILSON AV. CLIFTON
ANNA MURDOCK & RICHARD C. TROY
in a 5 reel T. F. E. Feature
"Captain Jinks of the Horse Marines," Others.

SOUTH SIDE

VISTA TO-DAY
67th and Cottage Grove Ave.
Matinee—Continuous 2:30 to 11 P. M.
IF YOU WANT A GOOD CURE FOR THE BLUES, SEE
DOUGLAS FAIRBANKS in
"HIS PICTURE IN THE PAPERS"
IF you would laugh, come to the Vista today. If you want not to laugh, or to still be alive, see it also. Also the Very Latest Keystone.
"HIS HEREAFTER"
Clever Triangle Play. Adults, 10c. Best Keystone produced to date.

SHAKESPEARE
63d and Ellis Ave. MAT. and EVE.
"A Submarine Pirate"
4 Acts featuring Syd Chaplin, with a good cast, and a Peter Rabbit Cartoon Feature.

BEACH HYDE PARK BLVD. and LAKE PARK AVE. OAKENWALD 4478
FRANCIS X. BUSHMAN in
"MAN AND HIS SOUL"
5 Acts
Also 1st Run Universal Weekly.

SOUTH SHORE
7059 Stony Island Ave. Mat. & Eve.
WILLARD MACK in
"THE CONQUEROR."
Also MACK SENNETT Comedy, 2 Acts.

HARPER 5300 BLOCK LEXINGTON AV. MATINEE TODAY
HAZEL DAWN
in "My Lady Incog"
ALSO SELIG-TRIBUNE No. 15.

KENWOOD 47TH and KIMBARK Cont. 1:30 to 11 P. M.
"The Cat's Paw"
Featuring
Mae McChesney and Marion Skedd
Also a Good Comedy and Others.

THE LINDEN SIXTY-THIRD AND WOODLAWN
ARTHUR HOOPES in
"THE FINAL CURTAIN."

WEST SIDE

Crawford
Crawford Ave., near Madison St.
Continuous 1:30 to 11:30 P. M.
Clara Kimball Young
in
The Yellow Passport
Under the rules of the Chicago Board of Censorship, no children will be admitted today.

KEDZIE AVENUE ANNEX

WEST SIDE

HAMLIN
3326-36 W. Madison St.
CONTINUOUS—2:30 to 11 P. M.
Bessie Barriscale in
"Honor's Alter"
2 Acts.
FORD STERLING in
"The Pride and His Shame."
2 Acts.
Adults, 10c. Children, 5c.
"In a Class by Itself"

Gold Main West Lake and Kedzie TODAY ONLY
Douglas Fairbank in
"His Picture in the Paper"
Also a Triangle Keystone Comedy.

MISCELLANEOUS

ASCHER BROS.
LAKESIDE
439 Sheridan Rd. 2 to 11 P. M.
DOUGLAS FAIRBANKS in "His Picture in the Paper" also Chas. Murray in a Keystone comedy, "His Hereafter."
CALO
Cont. 2 to 11 P. M. 7th Floor, Roof
Clark & Belmont
MARGUERITE CLARK in "The Prince and His Pauper"
Other added attractions.
TERMINAL
Lawrence & Broadway. 2 to 11 P. M.
BESSIE BARRISCALE in "THE GREEN SWAMP"
FORD STERLING in a 2 reel Triangle Keystone Comedy
PRESIDENT
35th and Cottage 2:30 to 11 P. M.
MARGUERITE SNOW in "THE UPSTART"
A Good Comedy and Others.
COSMOPOLITAN
Halsted and 79th 1:30 to 11 P. M.
VICTOR MOORE in "BILLIMORE FOOLED OUT WEST"
BLANCHE SWEET and others
FROLIC
87th and Ellis 2 to 11 P. M.
DUSTIN FARNUM in "The Outlaws Free Dollar"
Other Quality Pictures
COLUMBUS
Ashland & 63d. 1 to 11 P. M.
ORRIN JOHNSON in "THE PRICE OF POWER"
FRED MACE in a 2 Act Keystone

S
YOU CAN SEE
—THE—
SELIG-TRIBUNE
TODAY
at the Following Theaters:
EDITION No. 1
Virginia ..... 63d St. and Ry.
EDITION No. 2
Grand ..... 63d W. Southside Pk.
Isis ..... 63d W. Cottage Grove Av.
EDITION No. 10
Crown ..... 2646 S. State St.
Regent ..... 3646 Sheridan Rd.
Rose ..... 3658 Milwaukee Av.
EDITION No. 11
Crown ..... 2646 S. State St.
Regent ..... 3646 Sheridan Rd.
Rose ..... 3658 Milwaukee Av.
EDITION No. 12
Crown ..... 2646 S. State St.
Regent ..... 3646 Sheridan Rd.
Rose ..... 3658 Milwaukee Av.
EDITION No. 13
Grand ..... 63d W. Southside Pk.
Isis ..... 63d W. Cottage Grove Av.
EDITION No. 14
Crown ..... 2646 S. State St.
Regent ..... 3646 Sheridan Rd.
Rose ..... 3658 Milwaukee Av.

United States Nobby Tread Tires

The Grip in the Knobs

The knobs on the 'Nobby' Tread "bite" the road-surface like a file on metal.

The traction is so intense that it is next to impossible for the tread to slip or skid.

It is the angle, height, thickness, toughness and resiliency of the knobs that make 'Nobby' Treads the surest of anti-skid tires—the Aristocrats of the Road.

While 'Nobby' Tread sales have increased phenomenally, adjustments (on the basis of five thousand miles) have gone down to an almost unwritably small fraction of the total sales.

United States Tire Company

"Nobby" "Chain" "Usco" "Royal Cord" "Plain"
"INDIVIDUALIZED TIRES"

Psalms of Life
by J. Kendall Cooney

THE JANITOR DOESN'T LOVE ME ANY MORE.

O, my flat was color as cunning as a little tabuilla pup,
And was cuter than a penny painted red
It was classy and was newer
Out of gear—well, hardly ever—
And it clattered me with gladness—on the dead!
Now, alas! it is a wreckage, it is dreary with decay,
It will never look as snappy as of yore,
For I didn't give the janitor a present Christmas day,
And now he won't come near us any more,
Any more!
O, now he doesn't love us any more!

The kitchen walls are sagging and they're spotted and they're cracked,
And the bathroom floor is coming all to pieces,
And the pipes are loudly screaming
And they're leaking and they're steaming,
And the ceiling's spotted up with countless greases;
I could raise a bed of lettuce on each window pane, and say!
You should see the knobees falling off the door!
O, I didn't give the janitor a present Christmas day,
And now he doesn't love us any more,
Any more!
And now he doesn't love us any more!

O, my flat was once a vision of ecstatic bliss Elysian;
Now it looks as if the Germans had been there;
There's a drumming in the plumbing
That is positively numbing,
And there's not a leg remaining on a chair.
And the porch exudes an odor that is not of fair Cathay,
And my heart is sad, senescent, sick, and sore,
For I didn't give the janitor a present Christmas day,
And now he doesn't love me any more,
Any more!
O, now he doesn't love me any more!



ART by ANNE ELLIS



Kneeling Figure by Emil R. Zettler

IN the work prior to the Chicago artists' exhibition now at the Art institute, showing the same way as several members of the jury thereof, I was invited to "come inspect a consistent exhibition we've ever had," explained in terms commensurate with the amount of exhibition remaining in the heart of each of the five members. I am not an unusually skeptical person, but I thought as any one would that these storefront owners amused rather from a desire to bolster up their own faith in an institution that would have to be very good, indeed, to be better than last year's.

I changed that impression in three minutes to two of seven in the room of art in Chicago, when the three—unanimously, no double-cut's heads. That time was their way of communicating faith to each other as well as to the public. And I was correct, as any one who has seen the exhibition will acknowledge. It is by almost seventy the best exhibition in the half-dozen years, both of which times go it to pull, and more so.

Last year's exhibition is really the one with which to contrast it, since it is the most trying trial and leaves the story of the present unbroken. Last year there was to be found a feeling of strife, a tenseness of effort, a certain striving in almost every picture to the extent of the artist's ability. Where was an evident desire to exhibit the height of individual technique, to command respect by means of art.

Last year was the result of this feeling. This year modern life is accepted in terms of life and art is only pursued to make beautiful great art. It is this same idea that is reflected in their present show, that their tenseness and personal poise, their confidence in their own powers, has left all work and not art.

Just a few pictures to look for in the exhibition, and public duty performed. Their most striking picture is the exhibition, and public duty performed. Their most striking picture is the exhibition, and public duty performed. Their most striking picture is the exhibition, and public duty performed.

Ernest A. Bach has contributed two very charming pictures to the exhibition, and public duty performed. Their most striking picture is the exhibition, and public duty performed. Their most striking picture is the exhibition, and public duty performed. Their most striking picture is the exhibition, and public duty performed.

Carl Krafft has some splendid mat effects. Grace Ferrell McGaney's portrait is attractive and interesting, though not so

west in skillful and colorful work. Carl Krafft has some splendid mat effects. Grace Ferrell McGaney's portrait is attractive and interesting, though not so

TABLOID BOOK REVIEW
By FANNY BUTCHER.

Last week's best sellers in Chicago book stores:

FICTION.

"The Passenger of Calamity" [Macmillan]. by Owen Wister.

FICTION.

"The Real Adventure" [Doubleday-Page], by Henry Kitchell Webster.

"Felix O'Day" [Scribner], by F. Hopkinson Smith.

"Clipped Wings" [Harper], by Rupert Hughes.

"Life and Gabriella" [Doubleday-Page], by Ellen Glasgow.

"The Gray Dawn" [Doubleday-Page], by Stewart Edward White.

"K." [Houghton-Mifflin], by Mary Roberts Rinehart.

NONFICTION.

"Eat and Grow Thin" [Dutton], by Vance Thompson.

MAXIMILIAN FOSTER is presented to you with a nine pound steelhead trout in his right hand and the rod that caught it on the fly in his left. It all happened in Eel river, Fernbridge, Cal. Mr. Foster's newest book is "Rich Man, Poor Man" [Appleton], which, you may have read when it ran serially in the Saturday Evening Post. Maximilian Foster is the man who wrote that immortal sentence about a boarder at a festive boarding house board. "He was heard to resume his soup."

During his seventy-eight hours' leave at Christmas, Sergeant Instructor J. D. Stewart, who is serving with the machine gun section of the British expeditionary force in France, found time to gather some statistics about books in England. The totals for the last five years are:

	New books	New editions	Total
1911	6,820	2,294	10,914
1912	9,197	2,870	12,067
1913	9,541	2,838	12,379
1914	8,823	2,674	11,497
1915	8,439	2,169	13,608

"My Lady's Dress" is the latest addition to the Drama League series of plays which the Doubleday-Page company publishes at the accessible price of 75 cents.

An interesting bit of posthumous autobiography came to light not long ago when there was discovered a letter from Frank Norris, who is best known as the author of "The Pit" [Doubleday-Page], to Ward Macauley, a Detroit bookseller. I quote it in part:

Don't believe a fiction writer should shut himself up in his profession. Novels can't be written from the chest or study. You've got to live your stuff. Believe novelists, of all people, should take interest in contemporary movements, politics, international affairs, and big things of the world. I write with great difficulty, but manage to do considerable with very short spells (all published in fragmentary habits) and five novels within the last three years, and a lot of special unsigned articles. Believe my forte is the novel. Don't like to write, but like having written. Hate the effort of driving pen from line to line; work only three hours a day, but work every day. Better in blunt, crude Anglo-Saxon words. Sometimes spend half an hour trying to get just the right combination of half a dozen words. Never rewrite stuff; do all hard work at first writing; only revise, very lightly, in typewritten copy.

"The Man Without a Country" has been retranslated into Italian and is published in a popular paper covered edition which is recommended to Italians as an incentive to patriotism.

Cyril Harcourt has made a novel out of his successful play, "A Pair of Silk Stockings" [Dodd-Mead].

A correspondent inquires: "Can you tell me whether Jeannette Gilder ever wrote any poetry or not, and if so, where can I find it?" Outstanding in her life did she write any verse, and that was just after the death of her brother, Richard Watson Gilder, six years ago. She called it "My Credo," and, as far as I know, this is the only poem Miss Gilder ever wrote during her half century of literary and journalistic activity. It follows:

I do not dare to tread the path that those I love
have long since trod,
I do not fear to enter the one and stand before
the living God.
In this world's sight I've done my part: If God
is God, His mercy is well;
He will not turn his back on me, and send me
down to endless hell.
Because I have not prayed aloud and shouted
In the market place,
The what you do, not what you say, that makes
us worthy of His grace.

The Austrian Index Librorum Prohibitorum, which was established at the outbreak of the great war, has been steadily increasing and now includes several hundred works, large and small. Among the latest things which are considered pernicious literature are Lieut. Gen. Sir Robert Baden-Powell's "My Adventures as a Spy" [Appleton], and a pastoral with the page's "Call to Peace" printed on the fields.

H. Hyatt Verrill, author of "The Isle of Spice and Palm" [Appleton], is an enthusiastic photographer, as you can well believe when you see the book. On the island of Barbados the natives have peculiar superstitions about cameras. He says: "The moment a camera appears where the natives can see it, they stop their 'wuk' and have to appear to a policeman. That office promptly asked, 'How much?' Mr. Verrill said in shilling for each of the subjects and another for the policeman if he could manage to get them still. Whereupon the guardian of the law arrested the two men, stood them up against a wall and told the photographer to go ahead. After the picture was taken he released his prisoners with his blessing, pocketed the three shillings and departed."

Herewith a postscript from a letter which Harry Leon Wilson wrote to a friend of his in New York: "The Chinese cook of a friend of mine in the nearby literary colony of Carmel has taken up the local indoor sport and written a poetic drama. It's full of fratricide, bridges, ghosts, and a very naughty lady-moon. I can't read it, but I have read the title, which is, 'Loveless Must Crime.' Is not that all strength and wouldn't you buy on the title alone if you were editing the —— magazine?"

"The Doctor Man" (Century), Helen R. Woodruff's new book, was written and will be sold entirely for the benefit of the Children's Hospital in Birmingham, Ala., Mrs. Woodruff's birthplace.

Somebody asked Don Marquis, who is the funny man on a New York newspaper, who has written some pleasant poetry in "Dreams and Dust" (Harpers), how he accounted for his sense of humor. His answer was, "Such as it is, I fancy I owe it to a devout contemplation of my Scotch-Presbyterian ancestors."

In his "Chats on Japanese Prints" (Stokes) Arthur DeVisson Ficke tells of an astonishing fact. "Japan itself," he writes, "has been ransacked so thoroughly that the would-be purchaser can perhaps more wisely go to London or New York than to Tokio or Kyoto in his search for prizes. Irony, indeed.



Maximilian Foster

February Sale Hair Goods
Main Floor.

A maker's stock of hair goods purchased at a price that enables us to offer high grade switches and transformations at about one-half regular prices.

Real Hair Switches
Very fine grade, in colors from black to blond.



70c switches, 20 inches long, at 48c
90c switches, 20 inches long, at 69c
$1.45 switches, 22 inches long, at $1.10
$1.95 switches, 24 inches long, at $1.39
$2.25 switches, 22 inches long, at $1.75
$3.25 switches, 22 inches long, at $2.48

Extra Refined Human Hair Switches
In all colors except gray.

$3.50 switches, 24 in. long, special at $3.50
$3.00 switches, 24 in. long, special at $1.95
$1.95 switches, 20 in. long, special at $1.25

Transformations
Made of real human hair, all colors except gray.



$1.48 $1.25

Nun's Cut Hair Switches
Fine quality, in all colors except gray and white.

$2.50 switches, 22 inches long, special at $2.50
$5.00 switches, 22 inches long, special at $4.50
$3.50 switches, 22 inches long, special at $3.50
$6.50 switches, 22 inches long, special at $6.50

Gray Switches
Made of real human hair.

$1.48 switches, 20 inches long, special at $1.48
$1.89 switches, 20 inches long, special at $1.89
$3.98 switches, 20 inches long, special at $3.98

Hair Net Specials
Self-fastening cap; real human hair, single, 2 for 25c; real human hair, double, 2 for 35c; real human hair, single, 5c each.
Fringe hair net, in all colors, 2 for 25c; real human hair, single, 5c each.

A STORE FOR EVERYBODY
HILLMAN'S
STATE & WASHINGTON STS.

Rheumatism!

How is rheumatism recognized? Some have said—

Rheumatism is a dull pain.
Rheumatism is a sharp pain.
Rheumatism is sore muscles.
Rheumatism is stiff joints.
Rheumatism is a shifting pain.

All have declared—Rheumatism is Pain.

Sloan's Liniment applied:—

The blood begins to flow freely—the body's warmth is restored—the congestion disappears—the pain is gone.

Sloan's Liniment

KILLS PAIN (REMEMBER THAT)

Rheumatism and allied pains yield to the penetrating quickness of this warming liniment.

Hillman's, "A Store for Everybody"

Great February Sale of Rugs and Floor Coverings

Great quantities of rugs and floor coverings of every description go on sale Monday at prices that are to the advantage of economical housekeepers. It's an opportunity that should not be overlooked to supply your needs at unusually saving prices. Fourth Floor.

Purchases held for future delivery, if so desired, upon payment of a deposit.



Seamless Axminster rugs, 9x12 ft. size, lustrous, soft shades of tan, rose, green and ivory, in artistic oriental designs, good heavy quality rugs, some slightly damaged in transit, but not enough to mar the beauty or affect the wear, $30 values, priced Monday at $17.50

French quality Wilton rugs, 9x12 ft. size, all-worsted, pleasing Persian designs and soft blending colors, samples of 500 rugs, at $36.75

Regal Wilton rugs, 9x12, genuine Wilton weave, finest all-wool; medallion and all-over Persian effects, $37.50 val., at, $27.50

Ideal Brussels rugs, 9x12 ft., designs are copies of French Wiltons, easy to sweep; excellent for dining rooms—large rugs at a low price, $8.90

Seamless Wilton velvet rugs, 9x12 ft. size, excellent lot of pretty patterns, durable rugs for living and dining rooms, $12.50 values, at $14.90

Axminster rugs, 5¼x10½ ft. size, surplus stock of a noted maker; desirable patterns, rich and lustrous, $20 val., $14.50

Smith's Axminster rugs, 30x63 inch size, splendid rugs at low prices—pleasing rose and ivory colored effects, priced at $1.89

Rug samples, about 300 Regal Wilton sample sections, two yard length, worth $3.00 yard, Monday, each, $1.69

Wilton carpet samples, 20x27 size, desirable for doorways, special for Monday at, each, 29c

French Wilton rugs, 27x54 inch size, beautiful oriental designs, a substantial woven rug that will wear for years; $5 values—big savings on a few sample lots, $3.98

Washable Rag rugs, extra heavy reversible, excellent for bathrooms, bedrooms and kitchens, 27x54, mill surplus stock, 49c

Fiber flooring, 20 inches wide, pretty parquetry effects, excellent finish, splendid for rug surrounds, Monday at, yard, 10c

Carpets at Special Price Concessions

Ingrain carpet, 36 inches wide, heavy one-quarter wool unions, small neat patterns, in red, green and tan, special, per yard, 39c

Wilton velvet stair carpet, allowing line of new patterns, yard, 89c

Brussels stair carpet, in neat designs, for runners in halls, yd., 45c

Linoleums at Reduced Prices

Inlaid linoleums, in fast color tile and wood patterns, pretty effects for kitchens, 85c value, sq. yd., 65c

Cork linoleums, 12 ft. wide, will cover most kitchens without piecing, short rolls, 65c value, square yard, 45c

New process linoleums, sanitary and neat for kitchens, at a moderate price, Monday, square yard, 27c

Inlaid linoleums, new patterns, extra thick, $1.25 value, square yard at 89c



Wonderful February Curtain Sale

Fourth Floor.

It doesn't take a skilled, practiced eye to recognize these as big values—indeed, the better qualified you are to judge the greater their fascination. So, if you need curtains, if you want materials, portieres, or couch covers or shades, etc., now and here is the sale for you.



$2.80 PAIR

Imported and domestic lace curtains in cable net, filet and novelty lace weave—hundreds of pairs in the latest designs, allover effects, edge patterns and edge and insertion patterns, one style illustrated; 2½ and 3 yards long, in white, ivory and new ecru shades, regular $4, $4.50 and $5.00 curtains, Monday, pair at $2.80

Double thread Nottingham weave lace curtains—the kind that wear like iron—50 to 58 in. wide, 2½ and 3 yards long, 20 styles, priced much below the regular cost; pair, 97c

Scrim curtains with 3 inch filet net insertions & serviceable lace edges, mounted on a very durable scrim; wide band hems that insure their hanging perfectly; 2½ yards long and white, ivory or ecru (no mail or phone orders), pair, 88c



Scrim curtains, consisting of a pair of curtains and valance, quality, trimmed with 2-inch lace insertion, white, ecru or ivory, 2½ yards long, to hang, (no mail or phone orders), pair, 97c

Curtain Goods at Special Prices

2,000 yards of curtain madras in Monday's sale, a big shipment of remnants direct from the mill; white and ecru, regular 25c quality at, yard, 14c

Overdrape madras, all black warp, with designs in the staple shades, 36 in. wide, a regular 20c quality—2,500 yards in remnant lengths, yard 16c

40 pieces of drapery silk in popular shades for drapery over lace curtains. By purchasing these silks months ago before the advance in prices we are able to offer them at less than present wholesale price, 22c

2 cases of 36 inch curtain Swiss, MXG brand, clean, fresh goods in full remnant lengths, special Monday, at yard, 6½c

Plain marquisette, white, cream and ecru, yard, at 12½c

40 in. Colonial cedar chests, full stock, special, each, $8.85

Art Silk Portieres of the cost to produce them we are offering a fine lot of art silk portieres, in shades of old rose, green, brown, mulberry, etc., Monday at less than we've ever quoted them; choice at, pair, $6.85

Shortage of dyes has caused a marked advance on these goods; but in spite of this we are offering a fine lot of art silk portieres, in shades of old rose, green, brown, mulberry, etc., Monday at less than we've ever quoted them; choice at, pair, $6.85

Sample couch covers, $4 and $5 values, Monday at $2.65

Oil opaque window shades, the 3x7 ft. size, Monday, each, at 36c

The February Sale of Lamps, Shades and Cut Glass

Genuine Cut Glass, Choice, at $2.95



Over 1000 pieces of cut glass, in rich and pretty designs. Choice at $2.95.

12 inch floral vases, now at $2.95
14 inch celery trays, at $2.95
8 and 9 inch berry bowls, $2.95
2 piece mayonnaise dishes, $2.95
Oval shape orange bowls, $2.95
2 handled relish dishes, $2.95
2 handled ice tubs, Monday, each at $2.95
Powder or puff boxes, $2.95
Sugar and Creamers, variety of designs, at $2.95.

Tudor shape silk shades, like illustration, in a big variety of colors, heavy silk fringe, 18 or 20 inch size, at $3.95

18 in. empire silk shades, plain or crestone lined, trimmed with gold braid and 4 inch fringe, choice of 3 colors, each, $2.19

Tudor shape silk shades in all colors, 24 in. size at $4.95

Piano lamps, complete with 24 in. silk shade, fully lined, in popular colors, as old rose, champagne, gold. Stand highly polished, mahogany finished, complete, for $6.50

Table lamps complete, with electric light and a 16 or 18 inch silk shade, on composition gold stand, in 3 designs, at $1.98



$6.98

A Very, Very Alluring Sale of Spring Dress Goods

Foreign supplies of woolen dress goods are practically cut off. There is a steady advance in the prices of raw wool, dyes are scarce and rising daily in price. Unnecessary to tell you the why of all this—you know. But in spite of all these adverse conditions in the dress goods industry we are able to offer wool dress fabrics to-morrow at remarkable money saving prices. *Main Floor.*

36 inch colored serges, in all the wanted street shades; regular 48c grade—Monday at, yard, 32c

50 inch storm serge, good range of colors, including black; regular selling price, 75c; Monday, yard, 55c

40 inch all-wool French serge, $1.10 grade, at a special price Monday, yard, 89c

40 inch silk and wool poplin, in a good range of colors; regular $1.25 grade, special per yard, 74c

54-inch novelty all-wool suiting, for spring suits and dresses; this lot guaranteed to be worth $1.50 to $1.75 a yard, on sale Monday at, yard, 95c

52-inch pebble check suiting, self colored, sponged and shrunk, in all the new spring street shades, made to retail at $1.75, priced at, yard, 98c

Black Dress Goods

56c all-wool black French serge, for Monday, yard, 69c

50-inch all-wool black storm serge, 50 inches wide, yard, 59c

50-inch all-wool black French poplin, a serviceable material much in demand, $1.50 grade, yd., $1.19

56-inch all-wool black Imperial serge, $1.40 grade, yd., $1.24

56 silk and wool black Canton crepe, yard, 59c

44 inch worsted warp shepherd check, in black and white, one of the coming season's wanted fabrics, yd., 45c

50 inch all-wool gabardine, in all the staple street shades, $1.75 grade, at, yd.,

54 inch all-wool Grecian stripe serges for the spring skirts; regular $1.25 grade, Monday at, yard,

56-inch chiffon satin finish broadcloth, with very high, lustrous finish, dyed with the best foreign dyes; $1.75 grade, priced for Monday at, yard, $1.34

50 inch all-wool French shepherd check, superior quality and finish, $2 value, Monday at, yard, $1.

56-inch wool charmeuse, self colored stripe, one of the newest weaves for spring, made to retail at $2.50, for tomorrow at, yard,

New Display of Spring Styles in "Louise" Trimmed Dress Hats: $5



We call your attention to this new display of spring styles in "Louise" trimmed dress hats which has just arrived from the maker. All the new straws, such as the pokes, mushrooms and the new sailors, artistically trimmed with a profusion of charming flowers and foliage, in the high trim effects; also some new models in the exaggerated ribbon and bow effects. *Third Floor.*

Attractive values are these "Louise" trimmed dress hats, on sale at Hillman's only in Chicago, and always at the standard-ized price of $5

Purchased a Maker's Entire Floor Stock of Women's Shoes

Basement



Because we secured the entire floor stock of women's highest grade shoes from a prominent maker at a decided saving in price we are enabled to offer a most extraordinary value. Shoes that are sold in leading shoe stores at $4.00, $5.00 and $6.00, go in this sale at, pair, $2.65.

Shoes in the newest styles and of the best quality, complete size assortments from 2 to 8, and in widths from AA to E, insuring a perfect fit. There are only 600 pair in this lot, so come early while your size is still in stock; $4 to $6 values, pair, $2.65

Monday's News From Drug Dept.

Main Floor.

Special Sale of Palmolive Products.

Palmolive products have become the household necessity in a great many homes. Complete lines on sale Monday at specially reduced prices.

50c size Palmolive hair shampoo, special at 39c

50c size Palmolive cold cream, special at, 39c

50c size Palmolive face powder, 4 shades, each 39c

25c size Palmolive talcum powder, for 18c

25c size Palmolive olive cleansing cream, each, 18c

15c size cake Palmolive soap, for 11c

Astor Perfection Skin and Toilet Soap, Bar 15c
For fastidious people who demand the best, delicately scented, scientifically prepared soap, the Astor Skin Soap is a necessity, not a luxury. Present this coupon Monday at toilet goods section and get a 35c size cake for 15c

Bliss Native Herb Tablets, $2.00 size, at 89c

Armour's Asbestos cloth soap, per dozen cakes, 85c

Superior Vanishing cream, 4 ounce jar, special Monday, 10c

Graves' Tooth powder, 50c size, specially priced for Monday at 27c

Powdered alum, 10c package, 5c

Milton Japanese camphor powder, 25c size, special at 17c

In Our Pure Food Section

Fifth Floor.

Roasting and blending a specialty—our coffee is roasted same day you buy it.



Java and Mocha type coffee, 40c grade, 3 pounds for 79c; 27c lb.

Golden Santos coffee, our 30c grade, 2 lbs. for 45c; 15c per pound.

Bulk tea, any variety, 70c grade, special Monday, 3 pounds for $1.25; 42c per pound.

Peanut butter made from the finest Virginia peanuts, ground while you wait, per pound, 15c

100 cases extra fancy California yellow clingstone peaches, put up in heavy syrup; regular 25c cans, Monday, dozen cans, $2; 3 cans, 25c; each, 20c

Fine large head rice, 4 lbs. for 25c

Kitchen Klenzer, 10 cans for

Imported Queen Olives, per bottle, 23c

Grapefruit, extra large Florida, fine eating fruit, each 5c

Pure preserves, Gordon & Dilworth, large open jar, 3 for 35c

Frankford Arnold brand, special Monday, per pound, 24½c

Bacon, Swift's Dixie, sugar cured, Monday, per pound, 13c

Butterine, Swift's or Brennan's Gold, 2 lbs. for

Old Commissary Wines, Gal., $1.15

Fifth Floor.

Fine old Commissary wines, choice of port, sherry, claret, riesling or sauterne, shipped to us direct from the Charles Sturm & Son's famous California vineyards, where it is produced under the supervision of expert wine grape growers; guaranteed 100% pure, and conforms with the pure food laws; Monday, 2 gals., for $2.25; gallon, $1.15



Blatz Export or Lemp's lager beer (rebate of 25c for return of five empty bottles), case of 24 quart bottles, $1.80

Pure California grape brandy, per bottle, 75c

A STORE FOR EVERYBODY
HILLMAN'S
STATE & WASHINGTON STS.

Clarke Rotary Sewing Machine

Ask to see the Clarke Rotary, a most wonderfully constructed and easily operated machine, with unique features, latest sewing machine inventions that make it so popular with those who have used it—noiseless, lit straight or vertical needle stroke—$60 value, Monday, at $37.50

Just a dollar at the time of purchase and then a dollar a week—these are convenient easy terms.

Choose from new or used machines

Enjoy the Convenience of a Charge Account—Apply at Credit Office, Fourth Floor

THE NOTEBOOK OF AN EX-SOCIETY EDITOR. By Edith Brown Kirkwood.

Bertha Dibblee Always Was Good for the Blues.

THAT little note which found its telegraphic way to the first page of THE TRIBUNE last week, telling of the strawberry and cream luncheons of Rube King now spending the late winter at Palm Beach, must have brought a thrill of merriment into many Chicago households.

Rube is a tiny Pomeranian, and unless there is more than one Mrs. John C. King of New York who goes to Palm Beach regularly for the season (when she is not in Europe), then Rube is almost Chicagoan, for Mrs. John C. King of New York is Palm Beach is the former Bertha Dibblee of Chicago. Any one who ever knew the wholly delightful Bertha Dibblee could find chapters hidden between the lines of that paragraph and trace Mrs. King's enjoyment in the entire proceeding.

Chicago never had a more animated, laughing, fun loving bit of a person than Bertha Dibblee. She was good for the blues on any occasion, a kind of compensation for others with whom one came in contact. She was about as "free and Independent" as any charming young American could be—"free" from those little petty ills of society known as "good form" and "bad form," and as "independent" as the founders of the nation could have hoped.

I refer to all this in the past tense, for it is some years now since Mr. King gave up his big business activities in Chicago and went east to live, but, judging from the strawberry and cream story, the tense might quite as well be the present. She has succeeded in getting about as much real fun out of life as any one could, and if she chose to feed her pet dog on Palm Beach new peas, and buttered toast, and strawberries and cream, there is every reason to believe that she would do it.

* * *

Took a Short Cut.

I remember a fashionable afternoon wedding held in the old Fourth Presbyterian church a few years ago—it seems to me it was the day Miss Joan Chalmers in all her loveliness became Mrs. Norman Williams. Anyway, there was a big crowd, and most of the first guests to leave the church stood grouped between the door and the front walk, so that the church leaving was being pretty well delayed. Awning ropes were stretched in such a way that running around the slow movers was quite impossible.

Miss Dibblee and one or two girl friends were in the delayed company, and delay was not to their liking. Miss Dibblee looked the situation over for a minute or two and then she called:

"Here I'll duck," and under the low awning ropes she went in her afternoon finery, the other girls following, laughingly. None of the other guests followed their example, but they had the satisfaction of getting out of the crowd.

Another story of Bertha Dibblee, too, once delighted Chicagoans. I am telling it out of rumor only—the kind of rumor that enjoyed a joke on a joke longer, and it had to do with the romance of the present Mrs. King.

Mr. King, one of the most eligible of the city's bachelors, had been Miss Dibblee's devoted cavalier for some time. To all who knew him there was no doubt of his "intentions." The doubt rested with Miss Dibblee's intentions. They were a popular couple, and interested friends kept waiting for the engagement announcement and hoping for the "lived happily ever after" sentence to be written. Then, suddenly, rumor said it was "all off." There is where the story society told at the time entered. It said that Mr. King said to the future Mrs. King: "Now, I have asked you to marry me just as often as I mean to. If you ever get ready to say yes, you can ask me."

* * *

Spend Time in Travel.

What spirited girl wouldn't delight in a man who would say that? There are two versions to the end of the story. One says Mr. King waited—and relented; asked again—and was accepted. Another says that Miss Dibblee waited—and relented; asked—and was accepted. But whichever version is correct there was much rejoicing when the engagement of Miss Bertha Dibblee and John C. King was announced and their marriage took place—in London, wasn't it? Or was it New York? I believe they were among the first of the Chicagoans to choose New York or London for their wedding and so avoid the fuss of a big home place ceremony.

They have been splendid chums. They have traveled much; called New York home, but spent almost as much of their time in Paris; cruised on their yacht, which they call "distracting"—quite typically—and have found life even more worth while than the average folks of wealth.

Mr. King has a tremendous fortune and Mrs. King, as the second daughter of the late Henry Dibblee and a niece of the late Marshall Field (who was remembered in his will), is not exactly impoverished herself. She is the younger sister of Mrs. A. A. Sprague II. of Chicago, a cousin of Stanley Field, of young Marshall Field, of Mrs. Beatty, the wife of the now far famed English admiral; of Mrs. Algernon Bumaby, whose husband has been winning honors as an English soldier, and of a long list of people whose names are known in the high places.

Not that all of this has anything to do with Rube and his strawberries and cream, but again it has. Rube would be pretty lucky even if he had to feed on alley bones instead of Palm Beach delicties.

Overland

Calumet 5100

Overland Motor Company
AUTOMOBILES
2419 Michigan Avenue

Willys Knight
Sleeve-Valve Motor

WASHINGTON SOCIETY

President's Next Move Keeping Society Guessing.

WASHINGTON, D. C.—[Special Correspondence.]—To go or not to go, that is the question. Whether it is better to make a swing through the south and appeal directly to the people in the interest of preparedness or to remain in Washington and try to make their representatives see the light, seems, at this writing, to be undecided in the presidential mind. And to a certain extent his uncertainty is holding up society, which had resigned itself to a southern "swing," and possibly to a longer western one.

Of course, if he goes, Mrs. Wilson will go, too. That is pretty well accepted by now—and between ourselves, that is probably one reason why the south is clamoring for the visit. It wants a glimpse of the much discussed first lady, almost more than it wants a personal setting forth of the presidential views on national defense. While the uncertainty is to a degree unsettling to capital society, it is not so worried as it was before the late swing through the middle west, having seen that such a jaunt could be accomplished without any great upsetting of Washington dates.

"It must be exhausting to Mrs. Wilson," is the general comment. But if it is, she gives no indication of it. She came up smiling to the judiciary reception on Friday of last week, though only a few hours off the train, and on Saturday night, when one might have fancied she and the president would have been glad to make up lost sleep, they turned up at Keith's for the evening performance, having in the box with them Miss Helen Woodrow Bones and three of the president's new "in-law's"—his wife's mother and a brother and sister.

* * *

Relatives at Every Function.

President Wilson is the first of the chief executives who has been addicted to vaudeville. He long ago pleaded guilty to a fondness for the theater, and admitted that he particularly liked a good vaudeville show, on the ground that if one act proved tiresome one didn't have to endure it long, and there was always the hope that the next one would be better. Last Saturday he and his party were especially edified with motion pictures of the chief executive on the preparedness trip from which he had only the day before returned.

There is a good deal of laughing comment on the vogue of the "in-laws" in Washington just at present. The White House is fairly swarming with Bollings, both in and out of season. They are present at every function, and they are hotbs guests when there's nothing particular going on.

There was a rumor around that the recess that cards for the first reception, the pan-American, were so scandalously late getting out was that the White House was so swamped with demands from people who claimed to be relatives or intimate friends of the new mistress that it was necessary to hold them up until the lady returned from her honeymoon and was able to indicate which of them she really wished asked. Which may or may not be true, but was a general report at the time.

Naturally there was some quiet guying of Mrs. James Thomson—Genevieve Clark that was—when she turned up at the judiciary reception, the same blooming rose of a girl that all Washington loves, in a most appropriate gown of rose colored velvet, with three sisters-in-law in tow. Two of them, Miss Mary Thomson and Miss Imogene Thomson, are still here as the guests of their popular sister-in-law. The third, Miss Dorothy, has gone home. Those that remain are having the time of their lives, and are certainly being introduced to Washington under the happiest possible auspices.

The speaker and Mrs. Clark gave a luncheon for them in the speaker's private dining room at the capitol on Tuesday, and aside from Mrs. Thomson's entertaining especially for them they are naturally sharing in most of the entertaining that is being done for her. And there's a whole lot of it.

One of the so-called society weeklies printed a paragraph to the effect that Mrs. Thomson was accepting no invitations during her visit to her parents, "for good old family reasons." Whether there is anything in the suggestion or not, the editor of that paper must have been sleeping if he thinks that Genevieve Thomson is accepting no invitations. She is on the go every minute of her waking hours—and they are long hours, at that—and she is knee deep in engagements for as long as she is willing to say she will be here.

* * *

He Waved to the Girls.

Speaking of being solemn, one of the correspondents who accompanied the president on his recent trip, who arrived late at the White House reception that night, admitting frankly that he had tried to get in a little nap and had overslept, told an amusing incident of their stay in Kansas City.

It seems that the streets were crowded with people anxious to get a passing glimpse of the chief executive as he drove up from the station, and all the store windows were equally filled with interested groups. In the upper windows of a laundry was a group of particularly good looking and particularly enthusiastic girls, who cheered and waved until they attracted the presidential eye. Off came the presidential hat, and, to the girls' delight, the president was obviously waving and smiling in direct response to them, until Mrs. Wilson laid a gentle restraining hand on his arm, and he subsided to a position of dignified gravity once more.

Superfluous Hair Must Be Devitalized

Unlike pastes and rub-on preparations, this wonderful liquid attacks hair under the skin as well as on the skin. It does its work quickly, then evaporates. Results from its use are immediate and lasting. Buy a bottle of the genuine De Miracle today and you will get the original liquid hair remover which alone has the endorsement of dermatologists, physicians and hair specialists. To avoid disappointment refuse imitations or substitutes. Be sure to buy De Miracle by name. In $1.00 and $2.00 bottles. If your dealer will not supply you, buy a bottle at The Public Drug Co. or Block & Kuppler's five stores, or order direct from De Miracle Chemical Co., Dept. C-62, Park Av. and 129th St., New York.

TOILETTES SAYS:
"Has proved its self a remedy in electricity, X-ray or anything else." Magazine of the world's greatest hair specialist, underarge only De Miracle.

MARMON 34

The cylinders are hard iron sleeves fitting into an aluminum cylinder casting. The pistons are of Lynite aluminum, increasing flexibility, reducing wear and lessening carbon deposit.

The entire motor is several hundred pounds lighter than the average motor in use today. In short, the new Marmon, throughout the whole car, marks an advance in design that forecasts a new era.

You may prove the difference between the new Marmon and other cars in a single demonstration.

MARMON CHICAGO COMPANY
2500 Michigan Avenue, Chicago, Phone Calumet 2500

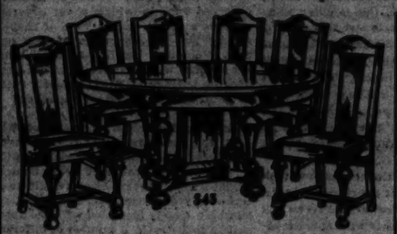
Luncheon, 25c
Tuesday, Wednesday, Thursday and Friday at Chicago Store
Choice Four in Cream Fried Sweetbreads and Egg Cream, Oysters, Clams, Milk or Cider.
Fourth Floor.

In Addition to These Values You Get S. & H. Stamps

Now It's "Rothschilds' For Furniture"!

That phrase has become the new slogan for furniture buyers. In this February Sale half of Chicago has learned a big fact. It has learned that this is the most reliable sale in the city for absolutely high grade Furniture at less than market prices.

Now we want the rest of Chicago to find it out. Look at these values. Come in and see the Furniture. Compare it with the best you can find elsewhere. Then you, too, will be telling friends, as thousands are doing today, that "It's Rothschilds' for Furniture." If it were possible to express these values on paper there wouldn't be standing room here tomorrow.



7 Pieces at less than the price of the Table. William and Mary 54 inch Pedestal Table (originally $52.00 alone), 6 high cane back Dining Chairs, Jacobean finish, $48.



$2.98 William and Mary High Back Dining Chairs, Jacobean, genuine leather seat, 18 inches wide, $2.98.



$90.00 7 piece Suite, $39.50. 51 inch top table, worth $35. $9.00 chairs, leather seat and back, beautiful claw foot furniture, high grade, only 22 suits, $39.50.

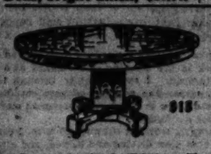
$15.00 2½ in. post Brass Beds, bright finish, $10.00.

$38.00 Pullman Sofa Beds, $28.00.

$50.00 Odd Chiffoniers and Dressing Tables, $25.

Mo-ad'ry, only — $20.00 Kitchen Cabinets, $15.00.

100 Leather Rockers, $25.00 value, $16.50.



$32.00 54 inch Dining Tables, $15.00. Greatest furniture sale ever known. Fumed quartered oak, 54 inch, 6 feet long. Only 45 of them—fair warning. $15.00.



Worth $42.50. Made to match the Dresser, Circassian Walnut, Mahogany. $23.75

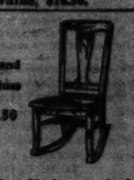
Worth $50. Sheraton Bed, full size, Circassian Walnut, genuine Mahogany Golden Oak. $25.00

Worth $65. 45 in. top, 20 in. mirror, dust proof bottom, plant top, heavy roll mirror, beautiful quartered oak $25.00



Sampson $6.00 Combination Mattress, $3.98 De Luxe

$13.50 felt Mattress..... $6.95
$15.00 De Luxe Mattress..... $9.50
$30.00 Silk Floss Mattress..... $15.00



$5 Chairs and $6 Rockers at $2.98. Box seats oak or mahogany, wood or cane seats.
Sixth Floor.

In Addition to These Values You Get S. & H. Stamps



200 Women's Suits Under Cost

$15.00 & $20.00 Values $7.75

We have planned for Monday a wonderful selling of Women's Suits never equaled anywhere at such a low price. They represent the greatest value that can be put into $15 and $20 garments; style, quality, and workmanship all of the highest grade. Adapted for early spring wear. Season's most desired materials.

Women's Charming Silk and Serge Dresses, $14.50 Values, $10.75.

These Dresses represent the most fashionable models for spring wear. The materials are French serges, poplins, taffeta, and crepe de chine silks. Colors are navy, black, green, Copenhagen, and brown.

Women's $20.00 and $25.00 Winter Coats, $10.75.

If you have been waiting for bargains now is the time to choose your winter coat. Matlam, zibeline, Hindu lynx, broadcloths, novelty mixtures, ripple and pebble cloths, in the season's most desired colorings, all sizes.
Fourth Floor.

In Addition to These Values You Get S. & H. Stamps



Madras Curtains $1.25, $1.65, $2, and $3

With a purchase of season-end accumulations from a large jobber comes a quantity of fine, beautiful Madras Curtains. About fifteen patterns, mostly in neat allover effects, some scalloped edge, side and bottom.

For convenience in selling, they are grouped into four lots, at, pair, $1.00, $2.00, $1.65, and $1.25.
Fifth Floor.

In Addition to These Values You Get S. & H. Stamps

200 Seamless Axminster Rugs at $23.25

Here are 200 high grade Axminster Rugs that are excellent values; woven with a long silky nap, they will give years of hard wear and service. Patterns are attractive Oriental effects with all the most desirable colorings. All are seamless, 9x12 ft., $23.25.

Wilton Velvet Rugs, 9x12 feet, heavy quality and woven in one solid piece. Royal Wilton designs and colorings, $18.75.

French Quality Wilton Rugs, 9x12 feet, designs and colorings copies of fine Persian rugs. Ends linen fringed. $65 values, $49.75.
Fifth Floor.

Congoleum Rugs, 4½x6 feet, attractive designs and colorings, regular $1.80 values; slight misprint reduced the price to $1.08.

In Addition to These Values You Get S. & H. Stamps

Dinnerware Savings!

Factory surplus of plain white dinnerware, which owing to slight imperfections could not be used for decorating purposes.



Coffee Cups and Saucers, 8c pair.
Bouillon Cups and Saucers, 6c pair.
Bread and Butter Plates, each, 2c.
Lunch Plates, reg. 25c doz., each, 4c.
Dinner Plates, 10-in. size, reg. $1.00 doz., each, 8c.
Covered Vegetable Dishes, at 39c each.
White Mayonnaise Bowls, 10c each.
Open Vegetable Dishes, round or oblong shapes, 9 inch size, 8c each.
Oyster Bowls, reg. 10c val., 3c each.
Open Vegetable Dishes, round or oblong shapes, 9 inch size, 12c each.
Oatmeal Bowls, reg. 75c doz., at 3c.
Sauce Dishes, reg. 6c doz., 2½c each.
White Oblong Vegetable Dishes, 9½c.
Soup Plates, coupe shape, at 4c each.
Meat Platters, 11 inch size, 9c each.
Cream Soup Cups, 2 handled, 4½c ea.
Fifth Floor

Also S. & H. Stamps

Notions Right Reserved to Limit Quantities.

4 Section Adjustable Dress Forms, $2 value, special for Monday, $2.79.
Real Shetland Wool Hair Nets, in all colors, 2½ inch size, 2 for 5c.
Gem Dress Shields, in sizes 3 and 4, at 10c pair.
Needle Point Pins, 400 count, 3c pkg.
Sanitary Napkins, 1 dozen in box, at 10c.
Garment Dress Fasteners, black or white, 2 hooks for 5c.
Sherer's Silk Covered Featherbone, black or white, yard, 1c.
50 Yard All Linen Basting and Rope, 10c.
Main Floor.

Also S. & H. Stamps

Infants' Long Nainsook Dresses, 6 months, 1 and 2 year sizes, trimmed yoke, special 59c



Infants' Long Nainsook Dresses, lace and embroidery trimmed, with tucking. 59c.
Children's Dresses, sample line, French styles, from 2 to 6 years, trimmed with lace, embroidery and ribbon, values to $3.50, for $1.98.
Children's Dresses, percale and gingham, trimmed in colors, at $1.50.
Third Floor.

Also S. & H. Stamps

Artists' Materials

Sleeper's Velvet Roman Gold, 25c box; $4.00 gallon.
Rothchild's Imperial Gold, 25c box.
Campana China Colors, 13c list, 8c.
Fry's Medium, 15½c.
Campana Mother of Pearl Lustre, 14c.
White China for Decorating
French Teapots, 45c.
Open handled Celery Trays, 35c.
Handled Lemonade Cups, 15c.
Chocolate Pots, French, 49c.
4-piece Dresser Sets, $1.19.
11 inch vases, 69c. 7th Floor.

Also S. & H. Stamps

Men's & Women's $3.00 Shoes at $1.95



February Clearing of $3 Shoes, in Patents, Dull Calf, Glazed Kid and Russia leathers, all good styles.
Women's—Third Floor.
Men's—Main Floor.

Also S. & H. Stamps

Black Lisere Trimmed Hats, at $5



Main Trimming Floor

Monday we feature about 150 different effects in fine black Lisere Hats in the newest shapes, trimmed with flowers, ribbons, and imitation goura. These are the best styles for immediate wear and are priced very much to your advantage at $5.00 each.
Fourth Floor.

Also S. & H. Stamps

DELIGHTFUL NEW Blouses $3.95



A host of charming ideas in crepe de chinta, embroidered pussy willows, Georgette crepes, and silk laces, $3.98.
Fourth Floor.

Also S. & H. Stamps

Drugs and Toilet Articles

Right reserved to limit quantities.

Prescriptions carefully filled by registered pharmacists at moderate charges.

Palmolive Soap, cake, 9½c; per doz., 98c.
Lambert's Listerine, 9 size, 39c.
Mentholine, 39c size, 29c; 19c size, 10c.
Daggett & Ramsdell's Cold Cream, 39c doz., 19c.
Woodbury's Facial Soap, 10c.
Lum's Tooth Powder, 25c size, 16c.
Babcock's Cuticleine Talcum Powder, 2 cans, 25c.
Cuticura Soap, 2 cakes, 25c value, 19c.
Cashmere Bouquet Soap, 3 cakes, 10c.
Lavoris Tooth Powder, 25c value, 19c.
Colgate's Soaps of Purple, $1.00 size, 69c.
Lavoris Blaudex Face Powder, 50c size, 39c.
Lavoris Tooth Paste, 25c size, 19c.
Lavoris Shaving Cream, 25c size, 19c.
Lavoris Shaving Soap, 25c size, 19c.
Hygienic Nipple Cream, 25c jars, 19c.
Bromo Seltzer, 50c size, 39c.
Williams' Shaving Soap, cake, 10c; doz., $1.00.
Coty's L'Origan Talcum Powder, 50c size, 39c.
Main Floor.

Also S. & H. Stamps

Men's & Women's Wines, Liquors

$1.50 Cognac Brandy, 4 years old, 3-Star California Brandy and Sweet White Grape California Port or Sherry, 2 bottles, $1.49.
Choice California Port, Sherry, Muscatel, Tokay, Claret or Riesling, 2 gals., $1.39; 1 gal., 75c.
Spanish Sherry or Oporto, Port, Muscatel or Tokay, 2 gals., $1.49; 1 gal., 79c.
Golden Seal York Cocktails, per bottle, 25c.
Manhattan or Martini Cocktails, bottle, 35c.
Cognac, Liquor, Rum or Scotch, Bottle, Rock or Rye, Bourbon or Rye, 2 quarts, $1.49; 1 quart, 79c.
Claret or Sauterne Wines, 2 quarts, $1.49; 1 quart, 79c.
Main Floor.

Also S. & H. Stamps

Lyons (France) Chiffon Taffeta $1.78

40 inches wide, Standard $2.50 quality, pure dye Chiffon Taffeta, per yard.

A special purchase from Lyons' foremost silk manufacturer, embracing every color for street and evening wear, and white and black. The finish is like a mellow Kid Glove with an exquisite luster.

5,000 yards of Colored and Black Crepe de Chine, special at $1.98 yd.

An exceptionally heavy quality, embracing over forty shades and colors (not a desirable shade missing), plenty of white and black.

$1.50-$1.75 All Wool Dress Goods, 54c Yard, 45 to 54 inches wide. A splendid collection of the season's favorite weaves and colors, and plenty of black.

$1 Imported Silk and Wool Crepe, 78c yd.—All the latest colorings, a beautiful, highly lustrous dress fabric. 1st Floor.

50 Inch All Wool Poplin, special at $1.50 yd.—Season's favorite dress fabric in a wonderful color assortment and black.

In Addition to These Values You Get S. & H. Stamps

5000 Yds. Muslin

Reliable, genuine Pepperell "R" unbleached muslin, full yard wide, regular 10c value; a limit of 20 yards to a customer; Monday at, yard, 6¾c

Remnants of Poplins and Sateenette, highly mercerized, in good, desirable lengths, good assortment of colors, worth to 25c, at, yard, 10c.

40 inch Voiles, Marquisettes, Rice Cloths, in pretty printing, all this season's newest work, 25c and 29c values, at, yard, 15c.

Extra heavy weight Cream Table Damask, in good designs, 62 inches wide, 85c value, at, yard, 69c.

Good Quality Pillow Cases, size 45x36, splendid quality muslin, a bargain at, each, 12½c.

36 inch Flake Voile, in white only, with shadow stripe, worth 29c, special at, yard, 18c.

22x90 Hemstitched Bed Sheets, heavy quality, worth 75c. These are seamless and linen finished. A limit of 6 to a customer, at, each, 49c.

Manufacturer's Seconds Turkish Towels, fancy weaves, with colored borders, regular 35c value, at, each, 19c.

Second Floor



Heavy, weight Union Crash Toweling, with fast color Turkey red border, 10c and 12½c value, at, yard, 8½c.

Extra Quality Percale, in mill lengths, all light grounds, in neat figures and stripes, 12½c value, at, yard, 8½c.

In Addition to These Values You Get S. & H. Stamps

Housewives, Read These Prices!

Medal Brand Hams



...Selected from young corn fed Hogs, every one perfect, 10 to 12 lb. average, lb. 16½c.

Supreme Wide Bacon, Morris & Co.'s finest selection, 6 to 8 pound average, lb., 24½c.

Pet Roast or Shoulder Steaks of native beef, lb., 15c.
Small Lean Pork Loins, Rib or Sirloin Roast, lb., 15c.
Pigs' Feet, Hocks or Snouts, lb., 5c.
Summer Sausage, home made, lb., 25c.
Pure Lard, 3 lbs., 50c.

Groceries

$5.00 Gro. Jar, $3.49, with Guaranteed Sugar, with grocery order, or $1.00 cash and weekly payments.

P. & G. Ivory Soap, 6 cakes for 25c.
3 cakes Marshall's or Fels Naphtha Soap.
Swift's Soap Chips, large package for 10c.
Mazola Olive Starch, 6 lb. used for 5c.
Lenox or Santa Claus Soap, 10 bars for 25c.
Golden Sunset Coffee, 6 lbs. for $1.00.
Queen's Yellow Label Coffee, 4 lb. can for 50c.
Queen's Tea, 2 packages for 25c.
Queen's Tea, 1 package for 15c.
Cocoa, 2 lbs. for 25c.
Queen's Cocoa, 2 cans for 25c.
Queen's Red Label Extract, 2 packages for 25c.
Queen's Corn Flakes, 4 lb. can for 25c.
Queen's Evaporated Apricots, 3 lbs. for 25c.
Queen's Evaporated Peaches, 2 lbs. for 25c.
Queen's Evaporated Prunes, 2½ lbs. for 25c.
Queen's Rolled Oats, 8 lbs. for 25c.
Queen's Rolled Wheat, 8 lbs. for 25c.
Queen's Rolled Rye, 8 lbs. for 25c.
Queen's Farina, 8 lbs. for 25c.
Queen's Hominy, 8 lbs. for 25c.
Queen's Pearl Barley, 8 lbs. for 25c.
Queen's Pearl Tapioca, 8 lbs. for 25c.
Queen's Pearl Sago, 8 lbs. for 25c.
Queen's Split Peas, 8 lbs. for 25c.
Queen's Lima Beans, 8 lbs. for 25c.
Queen's Pearl Hominy, 8 lbs. for 25c.
Queen's Pearl Barley, 8 lbs. for 25c.
Queen's Pearl Tapioca, 8 lbs. for 25c.
Queen's Pearl Sago, 8 lbs. for 25c.
Queen's Split Peas, 8 lbs. for 25c.
Queen's Lima Beans, 8 lbs. for 25c.
Queen's Pearl Hominy, 8 lbs. for 25c.
California Ripe Olives, Queen's Quality, 15c bottle, 2 for 25c.
Queen's Queen Olives, 15c bottle, 2 for 25c.

Dr. Price's Baking Powder, 1 lb. can, 49c.
Pillsbury's Graham Flour, 10 lb. sack, 49c.
Pillsbury's Pancake Flour, 3 packages for 25c.
Log Cabin Syrup, 1 gallon can, 49c.
Log Cabin Maple Syrup, 1 gallon can, 49c.
Log Cabin Mayflower Cane and Maple Syrup, 1 gallon can, 49c.
Domestic Macaroni or Spaghetti, 4 packages for 25c; package for 6c.

Main Floor.

In Addition to These Values You Get S. & H. Stamps

Housewares Extras



25c Crystal Wall Cotton Mill, one pound glass canister, 19c.
25c Wash Boiler, made of galvanized iron, medium size, 19c.
25c Carpet Sweeper, well made, 19c.
$1.50 Wash Boiler, made of heavy tin, copper bottom, with cover, wooden handles, 89c.
$1.50 Inverted Gas Lights, with mantles and burner complete, 89c.
$1.50 Electric Toasters, adjustable for any size bread, complete with 6 feet flexible cord, 89c.
$1.50 Imported White Enameled Flour Bins, gold lettered, 89c.
$1.50 Wash Boilers, made of heavy tin, copper bottom, with cover, wooden handles

For Motorist and Motorcyclist

By High

Which will give the better results, 30 or 74 tooth gearing? Can you give some information concerning the making of a sufficient alternating electromagnet? The relay is connected with 30 to 110 volt direct current lines.

C. M. P.

The 30 gear will produce with even better results for ignition gear purposes.

A brass tube of approximately inch fitting, an inch and a half inches long is made with a slot one-half inch longer, corresponding to this. A hole through the center at a distance one inch in diameter. Pieces of thin cast steel are brought approximately into shape and filed to dimension. Pieces of this cast steel are brought approximately into shape and filed to dimension. Those of this cast steel are brought approximately into shape and filed to dimension. Those of this cast steel are brought approximately into shape and filed to dimension. Those

LOVE

The Greatest Thing in the World

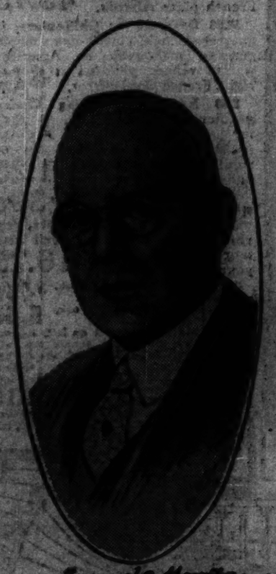
Love is the first emotion. It ever has been and ever will be as long as there is a man and a maid.
Love is the supreme earthly thing. It triumphs over travail, it laughs at disaster, it is unconquerable by death.

We've all had our romances. Each has been sweetly unusual and unusually sweet. Few of us know how to tell the joy of our love stories, even if we would. Few of us would even if we could. But we all like to read of the greatest thing in the world, for into a love story each of us reads ourself as the hero or heroine.

Among the famous authors, short stories by whom will appear in the Sunday Tribune in the immediate future, are the following:


Gouverneur Morris


Corra Harris


Samuel Merwin


Roy Norton Gilmore

The Sunday Tribune every week will print a short story in which love is the central theme. They are the work of the most famous contemporary writers of romance. No more delightful tales of the tender passion have ever been written than those by these masters of fiction.


Rupert Hughes


Harold MacGrath


Henry Sydnor Harrison


John Luther Long

The First of This Extraordinary Series of Love Stories, "What Was Like George?" by Henry Sydnor Harrison, Will Be Found on Page 2 of the Color Section of

Next Sunday's Tribune

VAUDEVILLE WIT

PALACE.

Marie Nordstrom [in a telephone monologue].

Hello—hello! Chelsea sixty-six hundred—what? O, well, then, Chelsea six six hundred—it's all the same. What, busy? It can't be; that's my husband's office, operator! O, hello! No, don't answer back. Here I've been waiting here at a public restaurant for you—don't try to interrupt me—I've been waiting thirty minutes for you at this public restaurant. You promised to meet me here promptly



at 6 for dinner, and here it is 6:30, and you're not here yet—don't interrupt—you know I've given you the best years of my life, and you won't even give me a dinner downtown! I say I've been waiting here, and you just seem to think I can wait on and on and will never say a word. Well, I want you to know that—WHAT!—I've got the wrong number—you're not my husband—my Gawd, now I have to say this all over again."

MAJESTIC.

Grace Dunbar Nile and company in "Petticoats":

"Don't you ever get excited about anything?"

"Not until I get in love. Even then there are disappointments, for men are like eggs."

"Like eggs?"

"Yes, you can never tell whether



they're good or bad until they're frozen."

"There you go again. I suppose you'll marry some old man with one leg in the grave, and you pulling the other."

"No, not me. I must have a man who will bring my breakfast to me in the morning, love me all the time, work hard for me, and come home at night singing like a blackbird because he's glad to be with me again."

"You'll never get one like that."

"Why, not?"

"They die when they're babies."

McVICKER'S.

Burt Howard: I come from a musical family. The night before I was born mother killed a fly on mother's head with a tambourine. And as for my sister, well, she is a born musician, although all the neighbors wish she hadn't been. Sister never took a piano lesson in her life, and yet she plays better with her feet than most people do with their hands.

You ought to hear her play "Way Down Upon the Suwanee River." In fact, that's where everybody wishes she would play. The other night a stranger came up door bell, and when sister opened him cried he wanted he said he was a piano tuner. Sister said, "I didn't send for any piano tuner," He said, "I know you didn't; but the chappy next door did."

Once I was so anxious to get married that I went and advertised for a wife, and sent fair every married man in town offered me his. I got quantities with my wife in a peculiar testimony. We met out at a watering place. You, the were both sitting at the edge of a fountain where a horse came along and started to make a meal of pat Smith, the statesman, although I have always claimed that a woman should never give heed to anything that goes on behind her back.

We've been married now three years, though it doesn't seem even twenty. After the ceremony I asked the minister what I owed him. He said, "Oh, pay me whatever you consider it worth." So I gave him $50. But if I ever get married again I won't give him a nickel.

Going Deaf?



like day of im-portant hear-ing. Don't miss it. Don't be caught napping. Don't be deaf. Don't be dull of hearing. Don't be hard of hearing. Don't be anything that sounds like it. Don't be deaf.

Dr. H. J. Bucy writes: "After hearing you were almost gone, I felt as though I could hear an ordinary conversation. The change is perfect." Dr. H. J. Bucy, Corpus Christi, Texas.

Dr. Bucy is a Leading Physician of Several Years' Standing, a Man of the Highest Character.

IS DEAFNESS CURED

All of the Dr. Bucy Ear Drums Are Sold on Trial. Write or Call for Free Booklet and Testimonials.

Dr. Bucy Ear Drum Co.
Suite 1218, Auditorium Bldg.
Chicago, Ill.

SIEGEL COOPER & Co | SIEGEL COOPER & Co | SIEGEL COOPER & Co | SIEGEL COOPER & Co | SIEGEL COOPER & Co

February 14th (tomorrow) we make the appointments (see below) and the next day the fun begins. Have you got a baby? Bring it and join in the fun.

Ready Now for Moving Pictures of Every Baby in Chicago

SIEGEL COOPER & COMPANY says

Would you love to have a moving picture of your baby? Just wouldn't you? Would you love to see him smile and look up in that wonderful way and toddle about in a living, breathing picture before your very eyes. Would you love to see her dancing about before you or wandering drearily and looking shyly at you with that look which is going to cause more heart trouble than all the doctors in the world can mend?

But why ask you if you'd like to. There isn't a woman in the world who wouldn't give all she possesses to secure and hold for all time that wonderful fleeting personality of her child that comes and goes in flashes, and which only a mother sees.

The Point Is, You Can

We have arranged to do this wonderful thing for you and to do it so cheaply that every mother in Chicago can afford it. It literally costs a hundred dollars for a family to get similar pictures taken. Twenty-five dollars is the lowest price the profession charges for such taken for a season once. But this big store is going to do it for a less price. We have figured it out and would put a plan whereby we can take

A Motion Picture of Your Baby for 2.50

For this price we can, (the ten best (50 moving pictures) of your baby and enroll and register for all time the very thing, the elusive charm, the baffling personality that makes you love it so.

The Best Motion Pictures, Too

And these are going to be the finest motion pictures ever taken. Not only are we going to show your baby just as it is, but we are going to show it as it will be when grown to manhood or womanhood. Also, we are going to show the baby as it would look as a great motion picture actress. Also grandmother will be the proud, for she will personally superintend it. It's unique and great to be done.

Appointments Tomorrow

Appointments for moving pictures will be made tomorrow, Monday, February 14th, only. Thousands of appointments will be made, and as we are making the appointments in order of your coming, first come, first served, we suggest that you come early. Our appointment will be given you, and you will be told just when to bring your baby.

Now for Showing the Pictures

For each series of 50 we can get ready going to give you the negatives of the pictures, but we are also going to make first-class pictures (the positive) and give you, without extra charge, a reel of the pictures (the positive is the film that is shown in a moving picture machine.) From the negatives you can take prints and enlarge them to any size, so that you can have the photograph a foot high, if you want them. The prints are clear and just like photographs of your baby and you keep them forever.

(And in parentheses we may say that it won't be anything near what you pay for a "Motion Picture Machine at Home" like that, but it's a very cheap way that you may have a little Victrola.)

A Secret

And here is a secret which we can tell you. We have told various mothers whose theaters that if they wanted to secure the pictures, and the mother didn't object, we'd let them hold a Baby Contest and maybe we'd give $500 or $600 in prizes to the best looking babies in Chicago.

And nine of them with big theaters have already fallen on our necks and thanked us with tears. So maybe that will go through, too.

In the meantime we'll take these pictures at the price we said and register for you for all time the light in the eyes of your baby. There isn't any money in it at this price, but there will be a lot of fun in it for us and a world of heart satisfaction for you. Come tomorrow to the Photograph Gallery, 10th Floor, and make appointments. There will probably be an appointment-throng here, but we'll make them as fast as we can.

Now for the Real Furniture Sale

Now for the Real Furniture Sale

Everybody remembered the story of the great big fellow who stood on one side of the street and sang, "Hot corn! Hot corn! I sell hot corn," and of the little bit of a fellow who stood on the opposite side and pipingly cried, "Me, too. Me, too. Me, too."

Well, this is the great big Siegel Cooper Annual Advance Furniture Sale, beginning tomorrow—a sale of tremendous proportions, enormous values; a sale that has been increasing now in power every year for nine years. Until this year, bless their hearts, all up and down the street they are standing on their respective corners and piping, "Me, too. Me, too."

However, here it is, the real sale, with $175,000 worth of high-grade furniture bought during dull seasons at factory cost and selling now at the lowest prices ever made on good furniture. The great advance showing begins tomorrow and runs every day for two weeks.

Come early. Begin making your selections tomorrow.

Lace & Embroidery Remnants

Twice a year we hold this sale and make these prices, and the rest of the time we prepare for it. Remnants, to be sure. Thousands and thousands of them in 1 to 3 yard lengths. Many can be matched up. You're getting values that you won't get again in 6 months, so be here early in the morning.

Silk Petticoats, 3.95

Second Floor



It's been many a long day since you found Silk Petticoats like these at such a price, and it may be some time before you see them again. These are in the most attractive styles imaginable, in plain colors and rich changeables.

Have full ruffle flounces and are as wide as the new dresses. Biggest kind of bargains at 3.95.

Silk Jersey Top Petticoats, with taffeta silk flounces and all silk taffeta or messaline petticoats, in changeable and solid colors. Big lot at 2.29.

2½c a Yard

For Remnants of beautiful Laces, Vals, Torchons and Real Linens, Colored Trimming Bands, Embroidery Edges, Insertions, Beadings, etc., worth 1c to 10c a yard.

10c a Yard

For Remnants of 18 inch Flouncings, both Lace and Embroideries, in Edges, Bands, Galloons, Oriental Laces, Venice Laces, Shadow Laces, etc., worth 19c and 25c a yard.

5c a Yard

For Remnants of Oriental and Shadow Laces, Edges, Bands, Insertions and Galloons, Embroidery Remnants, Sample Stripe in Edges, Bands, Beadings, 6 to 8 inches wide, worth 10c and 15c per yard.

15c a Yard

For Shadow and Oriental Lace Flounces, All-Overs, Embroidery Flouncings, Novelty Laces, etc., worth from 25c to 35c a yard.

Extra—Choose from a big lot of Remnants of Flouncings, worth from 75c to 1.50 a yard, and consisting of All-Silk Chantilly Flouncings, black, white and cream; Cotton Lace Flouncings, Shadow and Oriental Lace Flouncings and Embroidery Flouncings, all, per yard, at 49c

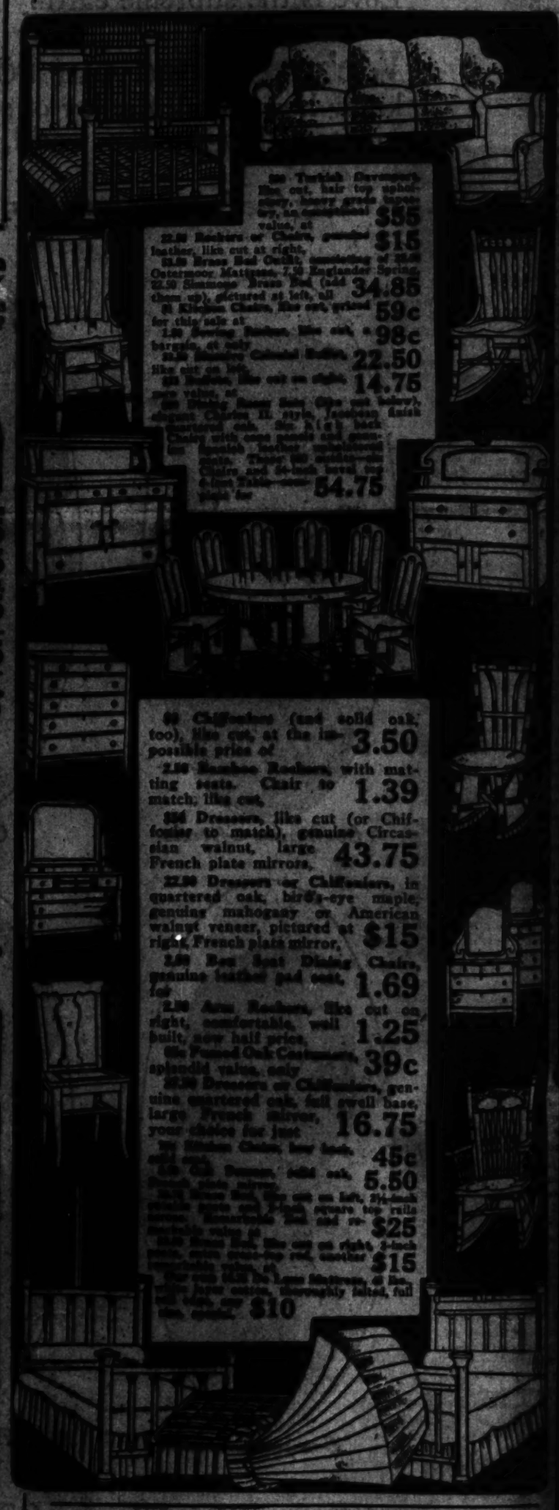
Advance Sale Begins Tomorrow

Furniture Week
Begins February 28th

Following the custom which has proven of convenience to our patrons for so many years, we are permitting selection and purchases in this Advance Sale, at the prices which will prevail during our great FURNITURE WEEK, beginning February 28th and ending March 4th.

Charge Customers may have their selections posted to their March accounts.

We know (and many people generally now know) that such prices as these will not be possible again for years to come. So be here and begin your selecting early tomorrow.



$55 Turkish Davenport, deep, heavy grade mossy fabric, to match, in value, at 34.85

$22.50 Rockers or Chairs, genuine leather, like cut, at right, 14.75

$15 Brass Bed, 2 inch continuous of posts, Ostermoor Mattress, 2.50 Englander Spring, $2.50 Simmons Brass Bed (add these up), pictured at left, all for this sale at 54.75

$1 Kitchen Chairs, the very prized 59c

1.50 Rocking Rockers, like cut, a bargain at 98c

$45 Solid Oak Colonial Rocker, like cut on right, 22.50

$25 Rocker, like cut on right, 14.75

$60 Chiffonier (and solid oak, too), like cut, at the impossible price of 3.50

2.50 Bamboo Rockers, with matting seats. Chair to match, like cut, 1.39

$36 Dressers, like cut (or Chiffonier to match), genuine Circassian walnut, large French plate mirrors, 43.75

$22.50 Dressers or Chiffoniers, in quartered oak, bird's-eye maple, genuine mahogany or American walnut veneer, pictured at right, French plate mirror, $15

2.50 Box Seat Dining Chairs, genuine leather pad seat, like 1.69

2.50 Arm Rockers, like cut on right, comfortable, well built, new half price, 1.25

Six Pieced Oak Cretonne, splendid value, only 39c

$45.00 Dressers or Chiffoniers, genuine quartered oak, full swell base, large French mirror, 16.75

All Kitchen Chairs, your choice for just 45c

$11.75 Dresser, solid oak, 5.50

$40 Dressers, like cut on left, 24x30 French plate mirror, square top rails and posts, 25

$60 Dressers, like cut on right, 3-inch posts, extra wide end, another $15

$15 Couch, like cut on right, thoroughly tufted, full size, 10

Nearly 1,000 Coats

Last Call—10.75 and 6.75

Coats that will look good to you and on you. Who wouldn't get one when price slashing like this is going on and with twelve weeks more of cold weather still to come? Come and get a good, old fashioned bargain and have something to talk about.

Broadcloth Coats, Wool Plush Coats, Cheviot Coats, Corded Materials, Corduroy Coats, Zibeline Coats, Fine Mixtures, Etc.



A good assortment of colors, plenty of different styles. Nearly a thousand to choose from, and all at two prices, regardless of the original figures. Sizes for women, misses and small women. Tomorrow, at

10.75 and 6.75

Women's Skirts, 2.98

$3 to $8 Values.

You'll save 2c on some and $3 on others. That isn't the regular way to advertise, but it happens to be the truth. All the best wearing materials, such as poplins, serges, corduroys and mixtures. A few taffeta skirts included. If you want to get the best of them be "Johnny-on-the-Spot," which is the wrong sex, but the right idea. One price for all, 2.98

For the Little Folks



White Lawn Dresses, illustrated; for little folks. French and Empire styles. Beautifully trimmed with laces, embroidery and ribbon-beading; 1.95 values, 1.15

Children's Winter Coats, 1 to 6 year sizes. Warm little coats that will wear and look well. Choice, 1.89

Infants' Nainsook Slips. Narrow lace edge at neck and sleeves, 25c

Children's Gingham Dresses, 2 to 6 years. Checks, stripes and plaids. The material alone would equal the selling price. The making is practically thrown in for good measure. Monday, 25c

Monday Market Bulletin

Granulated Sugar, 20 pounds, accompanied with grocery order of $1 or over (flour, tomatoes, butter, oatmeal, cream of wheat, crackers, fruits, vegetables and meats not included), 95c

10 Bars of American Family or Fels Naptha Soap, accompanied with grocery order of $1 or over (sugar, butterine, advertised meat, flour, tomatoes, etc., not included), 33c

Arbuckle's "Ariosa" and Dwight's "Cream" Butterine, in 1 lb. squares, the drive, 9½c; pound, 10c.

A choice Alaska Salmon, good quality, fully, extra regular 15c per can, 6 cans, 85c; per can, 15c.

Lobby Bottle Filler Cleaner and Kitchen Sheeny, 2 cakes for 5c.

10 Bars Fels Naptha, Borax & Ammonia Laundry Soap, accompanied with grocery order of $1 or over (sugar, butterine, advertised meat, flour, tomatoes, etc., not included), 33c

Mixed Herb, Anise and Mixed Tobacco Pouch, reg. 1c, can; dozen cans, 5c; 6 cans, 25c; can, 10c.

Mixed Hazelnuts, Brazil Mixed, Pecan Halves, Almonds, Filberts, Walnuts, reg. 20c can; dozen cans, 14c; 6 cans, 10c; can, 10c.

Mixed Candy, Stick and Hard Candy, Cream Peanut Flour, ½ lb. bag, 5c; 2 lbs. for 9c; 5 lbs. for 20c; 10 lbs. for 39c; 25 lbs. for 95c.

Liquor's Yellow Label Coffee, 3 lb. can, $1; per pound, 35c.

Beaver Brand Lemon, exceptionally fine quality, guaranteed to be imported, sells at 15c per lb., 10c; doz. pound, 95c.

"Old Grist Mill" Pastime Mixture, 3 lbs. for 25c; per lb., 10c.

Old Home Brand Pure Spices, Ground Ginger, Allspice, Cinnamon, Cloves, Mustard, Pepper, Nutmeg, Sage, reg. 5c can; 6 cans, 25c; can, 5c.

Cinnamon, Sugared and Sprinkled, a delicious cake. Extra Special Treat, 10 lb. box, 45c.

Mixed Herb, Anise and Mixed Tobacco Paste, reg. 1c can; dozen cans, 5c; 6 cans, 25c; can, 10c.

Mixed Hazelnuts, Brazil Mixed, Pecan Halves, Almonds, Filberts, Walnuts, reg. 20c can; dozen cans, 14c; 6 cans, 10c; can, 10c.

Mixed Candy, Stick and Hard Candy, Cream Peanut Flour, ½ lb. bag, 5c; 2 lbs. for 9c; 5 lbs. for 20c; 10 lbs. for 39c; 25 lbs. for 95c.

Liquor's Yellow Label Coffee, 3 lb. can, $1; per pound, 35c.

Beaver Brand Lemon, exceptionally fine quality, guaranteed to be imported, sells at 15c per lb., 10c; doz. pound, 95c.

"Old Grist Mill" Pastime Mixture, 3 lbs. for 25c; per lb., 10c.

Old Home Brand Pure Spices, Ground Ginger, Allspice, Cinnamon, Cloves, Mustard, Pepper, Nutmeg, Sage, reg. 5c can; 6 cans, 25c; can, 5c.

Cinnamon, Sugared and Sprinkled, a delicious cake. Extra Special Treat, 10 lb. box, 45c.

Meat Market

Hams, Rasel, Nona better, lb. 10½c

Bacon, 6 lb. lean strips, Blanch, Sugar Cure, 1 lb. or more, pound, 10c

Pork, Hand Brand, No. 1 cut, all fat cut away and trimmed ready to cook, lb. 10c

Corned Beef, Brisket, Navel or Plate, lb. 5c

Boiling Beef, Plate, Navel or Brisket, lb. 5c

Pot Roast, Rump or Chuck, lb. 10c

Spring Lamb, forequarter, lb. 10c

Fruits and Vegetables

Table Potatoes, ½ bushel sack, Florida Cauliflower, large heads, 10c

Potatoes, Bright, sack, 39c

Potatoes, Early Ohios, ½ bushel, 25c

Fancy Bay Onions, 10 pounds, 25c

Wines and Liquors

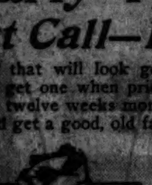
Invalid Cognac Brandy, 3 years, bot., 39c

Hydrox Grape Juice, quart, 25c

Hirsh's Extract Hops, 2 bottles, 25c

Rye Whisky, Five or Seven Years, bottle, 89c

Hosiery Sale



If all you women knew the values in this Hosiery Sale tomorrow we wouldn't have a pair left an hour after the store opened. Remember, every pair in this sale is guaranteed fast color.

Barson Hose. Full fashioned and seamless, Black or white. Pair, 15c

Women's Imported Hose. Cotton or fine lisle thread. 50c grade. At, pair, 35c

Women's Imported Herringbone Hose. Plain black cotton. Also imported split foot hose. Choice, the pair, 25c

Infants' Hose. Pure thread silk. Slight "seconds." Black, white and colors. Sizes 4 to 6½. 50c values. The pair, 19c

Children's Fiber Silk Hose. Ribbed quality. Slight "seconds." Sizes 6½ to 9½. 50c values. Tomorrow, the pair, 25c

Luggage Sale

Remember the sale of Indestructo Trunks and Bags? Remember the values you got? Well, these are better. 'Nough said.



Leather Traveling Bags. Standard 3.50 and 4.50 values. Black walrus and whale grain leather, leather lined; others in tan color, smooth and cloth lined. Standard, staple bags. Special tomorrow, 1.95

Leather Traveling Bags. Three and five piece styles, leather lined, black or tan. Values $5 and $6, at 3.95

Wardrobe Trunks. Canvas covered, with hangers, steamer size, $15 values, 7.95

Wardrobe Trunks. Fiber and canvas covered, full three-quarter or steamer size, $15 and $18 values, 9.95

Steamer Trunks. Canvas covered, brass bound, fitted with covered hat box. $7 values, tomorrow, 3.95

Another Cut Glass Sale at $2.95



In the face of a 25% increase in cut glass prices we announce this sale tomorrow. We bought this glass months ago before the market took an upward flight. That saves you half. Included are Orange Bowls, Fern Dishes, Bowls, Ice Cream Trays, Sugar and Cream Sets, set of 6 Tumblers, Jugs and Vases, Compotes, Ice Tubs, Celery Trays, Relish Dishes, Nappies, 2.95

Art Glass Dome. Amber, amber and green, or all green shades. 22 in. Fitted for gas or electricity, 5.69

Loaded Art Glass Dome. For gas or electricity. 24 in. Assorted decorations. Hung free in Chicago, 8.75

Electric Lamp, with 10 inch art glass globe. Artistic metal overlay; 20 in. high; wired complete, 8.95

Fit Out the Kitchen at This Sale

Lace Curtains

Final Closings of the Matthews Stock

Imported Lace Curtains. Both madras and Scotch nets in exquisite patterns. Curtains that add beauty to any room. Worth a third more than this price, pair (34 boop), 2.85

Lace Curtains, in Renaissance, Irish Point and Cable Nets. Surprisingly pretty and serviceable at, the pair, 3.65

Lace Curtains, in Arabian, Renaissance and Pt. Calais. A splendid assortment of $12 and $15 curtains at, pair, 9.65

Imported Madras Curtains, in pretty floral effects, in two big selling events; 1.50 values, pair, 95c; $2 values, pair, 1.35

Picture Sale

Vase Pictures, in a great variety of subjects. An exceptional assortment for Monday, at, each (Sixth Floor), 88c

A sweeping clean-up of all our 35c, 50c and 75c Pictures tomorrow. Beautiful subjects in handsome frames. Choice from the entire lot at 25c

Frames, in gilt, walnut, mahogany and white enamel finishes. Sizes up to 14x20 in. You'll want several at this price. Each, 12½c

Any Serving Tray in our stock in remnants of former selling sizes at 88c

Check up your Kitchen needs tonight and be here bright and early in the morning. Great savings.



Medicine Cabinets, white enameled, with mirror and glass shelves, special at 95c

Triple Trick Roasters, baker and broiler, a 1.25 value, at 79c

Toilet Paper, excellent grade, special, six rolls for 19c

Carpet Brooms, strongly made, four sewed kind; all good sizes, 23c

Nation-al Steel Stirrers, special, 10c

Simplex Flour Sifters—full size, 7c

American Girl or Sanigenic Oil Floor Mops. 75c value, 39c

Casseroles. Fitted in brass nickeled frames, at 79c

Rochester Coffee Percolators. Aluminum ware. Makes delicious coffee. 2.25 value, 1.98

Mirrors. 12x18 inch size. Mahogany frames. 49c value, 29c

Japanese Rockers. Black and mahogany styles. Large assortment. As low as 1.00. Others larger and more elaborate, up to 1.25

Carpets—Rugs—Linoleums

Royal Wilton Rugs, 9x12 ft. Reproductions of finest Oriental. Best known makes. Genuine Royal Wiltons in name and quality. Rich, soft colors; 40.00 value, at 29.75 (8.6x10.6 size, $35.75)

Axminster Rugs 19.65

Worth 28.50. High grade seamless (high silky pile) wool rugs, 9 feet by 12 feet. You can't match them at the price. Large assortment of patterns. Worth 28.50.



Brussels Rugs 10.75

Tapestry Brussels Rugs, 9x12. 10½ Real 15.00 values. Seamless, mill-woven; medallion and all over patterns; for hard wear and good looks. 10.75.

Axminster Rugs, 36x72. Good colors, 2.98.

Linoleum, cork grade, mill lengths, 2 yards wide; generous pieces. Square yard, 35c.

Velvet Sample Rugs, 27x54, worth double, 1.19.

Linoleum, 4 yards wide; 2 rolls; perfect goods, 75c value. Square yard, 45c.

Inlaid Linoleum; mahogany & tile patterns, 95c val. 2c yd. 75c.

SIEGEL COOPER & Co
The Big Store
Chicago's Economy Center

THE WORLD'S GREATEST CLASSIFIED SECTION

WANT ADS

The Chicago Sunday Tribune.

THE WORLD'S GREATEST NEWSPAPER

CIRCULATION OVER 500,000 SUNDAY OVER 300,000 DAILY

FEBRUARY 18, 1916.

DEATH NOTICES Will Be Found on Page 3, Section 2.

INDEX TO CLASSIFIED ADVERTISEMENTS.

	Page.
ANTIQUES AND ANTIQUES	17
AUCTION SALES	14
AUTO CREDITS FOR SALE	15
AUTO LIVERIES	15
AUTOMOBILES	14-15
GASOLINE	15
ELECTRIC	15
MOTOR TRUCKS	15
AUTO SUPPLIES, ACCESSORIES	15
AUTOMOBILE INSPECTION	14
AUTOMOBILES WANTED	14
BARTER AND EXCHANGE	1
BICYCLES AND MOTORCYCLES	14
BILLIARDS AND BOWLING	6
BOARD AND LODGING	6
BOARD WANTED	7
BOATS, YACHTS, ETC	5
BOOKS AND MAGAZINES	1
BUILDING MATERIAL	14
BUSINESS CHANCES	16-17
BUSINESS PERSONALS	14
CAMERAS, KODAKS, ETC	17
CASTOFF CLOTHING	1
CLEANERS AND DYERS	1
CLOTHING, FURS, ETC	1
CLUB AND ASSN. MEMBERSHIPS	1
DANCING SCHOOLS	1
DETECTIVE AGENCIES	17
DOGS, BIRDS, POULTRY, ETC	17
DRESSMAKING AND MILLINERY	6
FINANCIAL	17
FOR SALE	1
GARAGES	15
HELP WANTED—MALE	3-4-5
HELP WANTED—FEMALE	5
HOME WORKERS' SERVICES	1
HORSES AND CARRIAGES	17
HOTELS	6-7
HOUSEHOLD GOODS	1
HOUSEHOLD GOODS WANTED	1
INSTRUCTION	1
JEWELRY, WATCHES, ETC	17
LOST INFORMATION	1
LOST AND FOUND	1
MACHINERY AND TOOLS	10
MINES AND MINING	17
MISCELLANEOUS	1
MIMEO. AND MULTIGRAPH LETTERS	15
MORTGAGES	17
MOTORCYCLES AND BICYCLES	14
MOTOR TRUCKS TO RENT	15
MUSICAL AND DRAMATIC	1
MUSICAL INSTRUMENTS	1
OFFICE DEVICES	17
PARCEL POST AND EXPRESS	1
PARTNERS WANTED	17
PATENTS, PATENT ATTORNEYS	17
PERSONAL	2
PERSONAL PROPERTY LOANS	14
POSTAGE STAMPS, COINS, ETC	17
PRINTING, ENGRAVING, BIND'G	17
REAL ESTATE & SUPPLIES	17
REFINING AND LIGHT FIXTURES	1
REAL ESTATE—CENTRAL	10
APARTMENTS—SOUTH SIDE	10
APARTMENTS—SOUTHWEST	11
APARTMENTS—NORTH SIDE	11
APARTMENTS—NORTHWEST	11
APARTMENTS—WEST SIDE	11
BUSINESS PPTY—SOUTH SIDE	20-21
BUS. PPTY—SOUTHWEST	21
BUS. PPTY—NORTH SIDE	21
BUS. PPTY—NORTHWEST	21
BUS. PPTY—WEST SIDE	21
HOUSES—SOUTH SIDE	11
HOUSES—SOUTHWEST	11
HOUSES—NORTH SIDE	11
HOUSES—NORTHWEST	11
HOUSES—WEST SIDE	11
VACANT—SOUTH SIDE	21
VACANT—SOUTHWEST	21
VACANT—NORTH SIDE	21-22
VACANT—NORTHWEST	22
VACANT—WEST SIDE	22
MISCELLANEOUS—SOUTH	12
MISCELLANEOUS—NORTHWEST	12
MANUFACTURING PPTY	12
SUBURBAN—OAK PARK, AUSTIN	12
SUBURBAN—SOUTHWEST	12
SUBURBAN—NORTH	12
SUBURBAN—NORTHWEST	12
SUBURBAN—WEST	12
ACRE PROPERTY	12-13
OTHER CITIES	13
FARM LANDS	13
COUNTRY	13
CATTLE RANCHES	13
TIMBER, COAL	13
REAL ESTATE WANTED	13
REAL ESTATE TO EXCHANGE	13-14
REAL ESTATE LOANS	14
ROOMS AND BOARD	6
SALESMEN AND AGENTS	16
SITUATIONS WANTED—MALE	2-3
SITUATIONS WANTED—FEMALE	5-6
SPECIAL NOTICES	17
STOCKS AND BONDS	17
STORES AND FIXTURES	14
TAILORING	1
TO RENT—ROOMS	6
TO RENT—HOUSEKEEPING ROOMS	6
TO RENT—FLATS	7-8-9
TO RENT—FURNISHED FLATS	9
TO RENT—STORES	14
TO RENT—FURNISHED ROOMS	6
TO RENT—OFFICES	14
TO RENT—MANUFACTURING	14
TO RENT—BUILDINGS	14

TERMS OF SUBSCRIPTION OF THE TRIBUNE.

CITY RATES.

PUBLICATION OFFICE, FIFTH AVENUE, ADJOINING TRIBUNE BUILDING.

EASTERN OFFICE—Tribune Building, New York.

SAN FRANCISCO—749 Market Street, S. W. Corner Market and Third Streets.

LONDON—Regent Street, W. Cable Address: Tribune, London.

Subscribers wishing to have "The Tribune" or any publication mailed to them while away from home should leave their order at this office. This delivery is in addition to mail subscriptions.

Foreign and domestic postage, letters, telegrams, cablegrams, and telephone calls should be addressed to "The Tribune" and not to any individual connected with the paper, to insure prompt attention.

Subscriptions cannot be received, stopped, changed or renewed except by letter or order. Remittances should be made by check, draft, or money order, payable to the order of The Tribune company.

CITY RATES.

Daily only, per month ..... $ .35
Daily and Sunday, per month ..... .60
Sunday only, per month ..... .25

Daily only, one year $4.20
Daily and Sunday, one year 7.20
Sunday only, one year 3.00

Daily only, six months $2.10
Daily and Sunday, six months 3.60
Sunday only, six months 1.50

Daily only, three months $1.05
Daily and Sunday, three months 1.80
Sunday only, three months ..... .75

Daily only, one month ..... $ .35
Daily and Sunday, one month ..... .60
Sunday only, one month ..... .25

Subscriptions received, stopped, changed or renewed by telephone. Automatic 2085 Central. Harrison 1000.

Subscribers will please report promptly any failure to receive their paper regularly.

Foreign postage, 52 pages or less, 1 cent; 54 to 72 pages, 2 cents; 74 to 96 pages, 3 cents; 98 to 120 pages, 4 cents.

Canadian postage, 52 pages or less, 1 cent; 54 to 72 pages, 2 cents; 74 to 96 pages, 3 cents; 98 to 120 pages, 4 cents.

Entered as second class matter at the Chicago postoffice.

LOST AND FOUND.

AUTO—LOST—LIBERAL REWARD FOR RETURN of Hudson 7 passenger automobile, taken Feb. 5 from Madison-av.; no questions. DR. FRANCIS HORAN, Evanston.

BAG—LOST—SMALL BLACK SILK; CONTAINING coin purse; finder please return. Address H F 284, Tribune.

'ARLEIGH—LOST—STERLING SILVER, BRILliant; black enamel in center; keepsake. Ph. Wabash 331 after Sunday.

BOOK—LOST—SMALL LEATHER LOOSE leaf book containing names, on Van Buren-st. car, Ft. L. P. RR. Liberal reward. Ft. Lincoln 2647 or address H A 286, Tribune.

BROOCH—LOST—A GOLD CROWN PEARL brooch, between Cort theater, Clark, and Lasalle, "L" station, or on Northwestern. Liberal reward. Phone Rayswood 8082.

CHAMOIS BAG—LOST—CONTAINING 3 brooches and bank note. Reward. Phone Grandcrest 1196.

COLLAR—LOST—MINK, TUESDAY, SIXteenth, between Stewart and Normal; reward. West 3841.

DIAMOND SUNBURST—LOST—FRIDAY evening, on the way from Belmont-av. to Germania club; reward. Ph. Lake View 3667.

DIAMOND EAR PIECE—LOST, TUESDAY night in the loop; reward. Wells 1186.

DOG—LOST—DACHSHUND PUPPY; VALUED as pet female; $25 reward; no questions. Phone Drexel 6126. ROY HUTT.

DOG—FOUND—FEB. 8, YOUNG FOX TERrier; white; answers to Bob; female; owner may call Ph. Calumet 3488.

DOG—LOST—SMALL WHITE SPITZ ON Stock-st.; reward. Ph. Kenwood 4000.

FOX SCARF—LOST—BETWEEN 43D AND 45th, on Prairie-av.; liberal reward. Drexel 3574.

HANDBAG—LOST—LADY'S SILK FRIDAY afternoon on No. 1 car. GOODWIN, 46 E. Schiller-st., reward.

LAMP SHADE, GOLD COLORED AND GOLD Fringe—Lost—On Midway between Blackstone and Cottage Grove-av. Reward. Ph. Douglas 9479.

LOCKET AND CHAIN—LOST—BLACK onyx; Princess Chester, 14k 4&8 and Indiana-av. car. A. J. RUDOLPH, 4621-23 Indiana-av.

MINK COLLAR—LOST—ON SOUTH SIDE, Thursday, Reward. Ph. Drexel 8396.

MONEY—LOST—FRIDAY, BETWEEN HAMlin and Wood, Roosevelt-rd. and 47th-st and Halsted; reward, $40; reward. Austin 3642.

MUFF—LOST—NEW SEAL; ON STATE-ST. car, between 22d and 26th sts. Ph. Calumet 4128.

MUFF—LOST—RACOON; ON NORTHWEST car, Reward. Lincoln 1866.

RING—LOST—LOST—FUR; FRIDAY NIGHT, Castle theater; reward. Wellington 2614.

OVERCOAT—LOST—BOY'S; FIELD'S WAITing room, Saturday, Wellington 2614.

PIN—LOST—LARGE DIAMOND HORSEshoe; liberal reward. Call at 1st floor, Marshall Field & Co. Reward. Address H B 283, Tribune.

PIN—LOST—PEARL SET SHEER'S PIN, WITH a small gold cannel attached. Reward. 1214 Ward-st. Phone Wellington 700.

PIN — LOST — FRATERNITY OWNER'S emblem; reward. Address H F 282, Tribune.

POCKETBOOK—LOST—BLACK SEAL; MAIDwalkee or Lawrence-av. car; Friday, 5:30 p. m. Phone Rav. 3161. 2164 Olive-av.

PURSE—LOST—WED. EVE., NORTH AND South Side, small black purse containing gold and black enamelled locket; keepsake. Reward. Home Hotel, 154 and Cornell.

RING—LARGE DIAMOND, SET IN square platinum setting; small sapphire in each corner. Liberal reward offered. Phone Superior 4000.

RING—LOST—RUBY DIAMOND. BRIW. For the benefit of out of town customers who cannot call at this sale we will pay the cost of the freight on all mail orders within a radius of 200 miles. Auto truck delivery to all suburban points. Goods packed free of charge. Estimates gladly furnished to hotels and roominghouses.

OPEN EVENINGS

SELLING ENGINE RIMS, 6 passenger coupe, also 1915; Overland sedan, 1915; Studebaker touring; substantial reward. Ph. Harrison 3762.

UMBRELLA—LOST—LADY'S BLACK MONOgram silver; Monroe-st. Lirkwood, Ft. Orland Park and Tinley Park. Reward. Phone Stewart 5747.

VEST—LOST—FUCHSIA; ODONELL LAWrence-av. and Kenmore liberal reward. Phone Sunnyside 8094, 1001 Lawrence-av. each apt.

WALLET—LOST—CONTAINING PRIVATE papers; name Em. E. Steiner. Return to 1224 Fullerton-av. Reward.

WATCH—LOST—LADY'S OPEN FACED Arnton gold watch, with pin; initials on back; Thursday, between Homewood, South Side, Elevated or going to University-av. station. Reward. Phone Stewart 5747.

WATCH AND PIN—LOST—GOLD, MONOgram "E. M. H." on back; Tuesday, corner of Michigan-blvd. yesterday, or E. KINOUsian, 6615 Ridgeland-av. Reward.

WATCH AND FOB—LOST—GOLD; LADY'S; Elgin; Chas. Reward. Ph. Harrison 2000.

PERSONAL.

PERSONAL—WANTED, WESTERN INformation about retirement of arms permanently; state what you know; all communications receive victims of their power the right to correspond with friends and feed them with food. Address Mary Address Stratford Press Co., Willie Liberty League, 15 S. Market, Chicago.

PERSONAL—WANTED — PARTIES WHO have seen Mrs. Ruby Billing of Wilmington, Ill., with a baby, to communicate with father, about $300 reward. Address H F 285, Tribune.

PERSONAL—WANTED TO LOCATE MRS. Alfred Pinel & Co. Reward. Address H B 284, Tribune.

PERSONAL—I'M NOT RESPONSIBLE FOR debts made into my name. Signed Mrs. Lillian Corn. Willie Liberty League, 15 S. Market, Chicago.

PERSONAL—WANTED—ADDRESS OF JOHN Bjorn, formerly of Chicago, by F. CAVLEAUGH, 307 W. Madison-st.

PERSONAL—JENNIE: OBLIGATED TO receive your last letter. Write again. H.

PERSONAL—WANTED TO ADOPT A BOY from 1 to 3 years old; boy preferred; could pay $5 a week. Address H F 286, Tribune.

PERSONAL—A FAMILY NOTICE IS in Chicago for sale, time. Write P. O. Box 2, Chicago.

PERSONAL—I. F. C.: COME TO SEE YOUR children at once at Grace.

PERSONAL—TO BRYAN BELLON: YOU only come and see me. FATHER.

PERSONAL—E. W.: COMMUNICATE WITH me. C. R.

PERSONAL—A. M. E.: WRITE. GOOD news.

CLUB AND ASSN. MEMBERSHIPS.

NEW COUNTRY CLUB NOW UNDER CONstruction; very select; limited; golf, tennis, polo, etc.; only 100 memberships remain; many already enrolled; will open May, 1916. For particulars regarding membership, privileges, etc., address Investing, Address H. C. Box 1, Chicago.

WOMEN EMPLOYED ALOWE IN CHICAGO, 37 Sections of recreation before committee dancing, bowling, leagues, and in dance hall. Address H F 287, Tribune.

LADIES' HALF INITIAL PIN—LOST, MONday, between Monroe and Jackson-sts. and Wabash-av. and Michigan-av. Reward if returned to 1st floor, Marshall Field & Co.

WE ARE ABOUT TO DEVELOP RICH GOLD mines on North Side, two of which will soon be ready for shipment. Are you interested? Address H F 288, Tribune.

BOOKS AND MAGAZINES.

WANTED—LIFE AND HISTORY OF MARshall Field; state price. Address H F 289, Tribune.

WANTED—LIFE EDITION REVOLUTIONary War; state price. Address H F 290, Tribune.

BOOKS, MAGAZINES, PAPERS, ETC., BOUGHT and sold; 1,000,000 volumes in stock; 2 floors; selling out; BOOKS BOUGHT AND SOLD; JANSEN, 330 S. Wabash-av. Ph. Harrison 6464.

HOUSEHOLD GOODS.

Grand Rapids Furniture ODD PIECES 50 to 70% Off

FREIGHT PREPAID WITHIN A RADIUS OF 500 MILES.

IT WOULD BE ALMOST IMPOSSIBLE TO THINK OF TO MAKE AN ANNOUNCEMENT OF GREATER INTEREST TO PROSPECTIVE FURNITURE BUYERS THAN THIS ONE WHICH WE MAKE MONDAY, FEBRUARY 14TH. WE WILL CLOSE OUT FIFTY ODD PIECES OF WHICH WE HAVE USED FOR SHOWPURPOSES AT OUR SHOWROOMS AT LESS THAN ACTUAL COST. WHICH MEANS A SAVING TO YOU OF 50 TO 70% ON EVERY DOLLAR YOU CONTEMPLATE SPENDING. IF YOU ARE INTERESTED IN FURNITURE OF SUPERIOR QUALITY AND LATEST DESIGNS, WHICH ARE REMARKABLE VALUES ARE TO BE HAD DURING THIS CLEARANCE SALE BEFORE PURCHASING ELSEWHERE, BE SURE TO MENTION A PART OF THE ODD PIECES IN SUITES OR SALE:

LIVING ROOM SPECIALS.

$182.00 TWO massive genuine mahogany or walnut leather parlor suits; a bargain at $62.50

126.00 5 pc. Circ. Walnut Overstuffed Suite, $4.50 5 pc. gen. mahog. mulberry suite, 41.00 5 pc. a. oak leather parlor suite, 39.75 5 pc. mahogany library table, 14.75 10 pc. mahogany library suite, 75.00 10 pc. a. oak leather parlor suite, 34.75

Come early as these pieces will not last long. The largest assortment of parlor furniture in Chicago. Specially on our floors at prices that will amaze you.

BEDROOM SPECIALS.

$ 16.00 2 inch post Colonial Brass Bed ..... $ 8.95
13.00 2 inch post mahog. Brass Bed 7.50
18.00 2 inch post massive brass bed 10.75
24.00 4 inch post massive brass bed 14.75
44.00 4 inch solid brass square tubing bed 21.50
Wood Beds, specially priced at 10.95
54.00 4 post mahog. or Cir. Wood beds 19.75
41.00 4 post solid mahog. Colonial beds 24.75
24.00 Osterpar cushioned box springs 12.95
Sanitary Link Springs 6.50
Sanitary Cable Springs 8.50
Guaranteed hand tied box springs 10.75
Mattresses 5.95

FIN—LOST—ON HANDLOM-ST. IN FRONT of National Cash Register office, 7 inch bar pin; initials and date. Reward. H. F. Pfeiffer, 1507 E. 55th-st.

FOUR-LOST—AMETHYST GOLD MOUNTED stick pin; heirloom; suitable reward. Litt, 81 Madison Building.

PIN—LOST—DIAMOND SHEER'S PIN, WITH a small gold cannel attached. Reward. 1214 Ward-st. Phone Wellington 700.

PIN — LOST — FRATERNITY OWNER'S emblem; reward. Address H F 286, Tribune.

POCKETBOOK—LOST—BLACK SEAL; MAIDwalkee or Lawrence-av. car; Friday, 5:30 p. m. Phone Rav. 3161. 2164 Olive-av.

PURSE—LOST—WED. EVE., NORTH AND South Side, small black purse containing gold and black enamelled locket; keepsake. Reward. Home Hotel, 154 and Cornell.

RING—LARGE DIAMOND, SET IN square platinum setting; small sapphire in each corner. Liberal reward offered. Phone Superior 4000.

RING—LOST—RUBY DIAMOND. BRIW. For the benefit of out of town customers who cannot call at this sale we will pay the cost of the freight on all mail orders within a radius of 200 miles. Auto truck delivery to all suburban points. Goods packed free of charge. Estimates gladly furnished to hotels and roominghouses.

OPEN EVENINGS

SELLING ENGINE RIMS, 6 passenger coupe, also 1915; Overland sedan, 1915; Studebaker touring; substantial reward. Ph. Harrison 3762.

UMBRELLA—LOST—LADY'S BLACK MONOgram silver; Monroe-st. Lirkwood, Ft. Orland Park and Tinley Park. Reward. Phone Stewart 5747.

VEST—LOST—FUCHSIA; ODONELL LAWrence-av. and Kenmore liberal reward. Phone Sunnyside 8094, 1001 Lawrence-av. each apt.

WALLET—LOST—CONTAINING PRIVATE papers; name Em. E. Steiner. Return to 1224 Fullerton-av. Reward.

WATCH—LOST—LADY'S OPEN FACED Arnton gold watch, with pin; initials on back; Thursday, between Homewood, South Side, Elevated or going to University-av. station. Reward. Phone Stewart 5747.

WATCH AND PIN—LOST—GOLD, MONOgram "E. M. H." on back; Tuesday, corner of Michigan-blvd. yesterday, or E. KINOUsian, 6615 Ridgeland-av. Reward.

WATCH AND FOB—LOST—GOLD; LADY'S; Elgin; Chas. Reward. Ph. Harrison 2000.

WATCH—LOST—SMALL; WHITE FACE; ON Stock-st.; reward. Ph. Kenwood 4000.

FOX SCARF—LOST—BETWEEN 43D AND 45th, on Prairie-av.; liberal reward. Drexel 3574.

HANDBAG—LOST—LADY'S SILK FRIDAY afternoon on No. 1 car. GOODWIN, 46 E. Schiller-st., reward.

LAMP SHADE, GOLD COLORED AND GOLD Fringe—Lost—On Midway between Blackstone and Cottage Grove-av. Reward. Ph. Douglas 9479.

LOCKET AND CHAIN—LOST—BLACK onyx; Princess Chester, 14k 4&8 and Indiana-av. car. A. J. RUDOLPH, 4621-23 Indiana-av.

MINK COLLAR—LOST—ON SOUTH SIDE, Thursday, Reward. Ph. Drexel 8396.

MONEY—LOST—FRIDAY, BETWEEN HAMlin and Wood, Roosevelt-rd. and 47th-st and Halsted; reward, $40; reward. Austin 3642.

MUFF—LOST—NEW SEAL; ON STATE-ST. car, between 22d and 26th sts. Ph. Calumet 4128.

MUFF—LOST—RACOON; ON NORTHWEST car, Reward. Lincoln 1866.

RING—LOST—LOST—FUR; FRIDAY NIGHT, Castle theater; reward. Wellington 2614.

OVERCOAT—LOST—BOY'S; FIELD'S WAITing room, Saturday, Wellington 2614.

PIN—LOST—LARGE DIAMOND HORSEshoe; liberal reward. Call at 1st floor, Marshall Field & Co. Reward. Address H B 284, Tribune.

PIN—LOST—ON HANDLOM-ST. IN FRONT of National Cash Register office, 7 inch bar pin; initials and date. Reward. H. F. Pfeiffer, 1507 E. 55th-st.

PIN—LOST—AMETHYST GOLD MOUNTED stick pin; heirloom; suitable reward. Litt, 81 Madison Building.

PIN—LOST—GOLD BAR

SITUATIONS WANTED—MALE.

SALESMAN,
able to produce results, wants to handle a first class line suitable for the Southern Texas wholesale trade. Must be a repeater. Strictly commission basis only. Address SALESMAN, Box 88, Station A, San Antonio, Tex.

H E A R

YOU HAVE THINGS TO sell—if normal man's job give me a chance. KILMAN, 818 E. Deerpath, Lake Forest, Ill.

RESULT PRODUCING REPRESENTATION

Will be disengaged on completion of present contract about Jan. 1st. Have had 15 years' experience in the manufacture and sale of Automobile Accessories. Can furnish best of references. Address P 196, Tribune.

INVESTIGATOR,
Political or Industrial.

PUBLICIST

OPPORTUNITY.

WANTED,

EXECUTIVE—OF ABILITY, long experience, and high standing desires change of environment, especially qualified in sales and advertising departments for manufacturing business. Address P 196, Tribune.

HIGHEST EFFICIENCY

DO YOU REQUIRE

STOP! Read This Carefully!

DO YOU NEED

SITUATIONS WANTED—MALE.

SALESMAN,
able to produce results, wants to handle a first class line suitable for the Southern Texas wholesale trade. Must be a repeater. Strictly commission basis only. Address SALESMAN, Box 88, Station A, San Antonio, Tex.

H E A R

YOU HAVE THINGS TO sell—if normal man's job give me a chance. KILMAN, 818 E. Deerpath, Lake Forest, Ill.

RESULT PRODUCING REPRESENTATION

Will be disengaged on completion of present contract about Jan. 1st. Have had 15 years' experience in the manufacture and sale of Automobile Accessories. Can furnish best of references. Address P 196, Tribune.

INVESTIGATOR,
Political or Industrial.

PUBLICIST

OPPORTUNITY.

WANTED,

EXECUTIVE—OF ABILITY, long experience, and high standing desires change of environment, especially qualified in sales and advertising departments for manufacturing business. Address P 196, Tribune.

HIGHEST EFFICIENCY

DO YOU REQUIRE

STOP! Read This Carefully!

DO YOU NEED

SITUATIONS WANTED—FEMALE.

Housekeepers and Caretakers.

SITUATION WTD—BY CAPABLE AMERICAN woman as managing housekeeper; excellent cook and manager; highest references; will disagree as stenographer; secretary if can be employed outside; would like city. Address H 680, Tribune.

SITUATION WTD — AS HOUSEKEEPER, where perfectly competent, neat, reliable person; services appreciated; German cook; fine, economical cook; good references given and required. Tel. Superior 627 after 10 Sunday or evenings after 7.

SITUATION WTD—BY A MARRIED LADY; excellent cook, housekeeper, or caretaker; generally in private home; best and cleanest references; board for husband, who is employed, and small salary. Address P 161, Tribune.

SITUATION WTD—EXPERIENCED HOUSEkeeper, capable taking full charge on economy basis, subject to instructions; must prefer to rent and meals; invalid husband, no trouble; my experience will relieve you of responsibility and details. Address Q 116, Tribune.

SITUATION WTD—WORKING HOUSEkeeper; competent to take entire charge people employed of bachelor apts.; good cook; references; state particulars. W. J., 1312 Wilson-av., nr. Sunnyside car.

WANTED—REAL HOME.

Refined young widow, pleasing personality, would manage home for refined people employed; ref. exch. Address H 518, Tribune.

SITUATION WTD—REFINED AM. WIDOW (mid. aged young woman) for refined employed gentleman; stenographer; references. Address O 836, Tribune.

SITUATION WTD — RELIABLE, MIDDLE aged woman as housekeeper, bachelor or family employed; economical cook; no washing. Norwood 1186.

SITUATION WTD—LADY OF REFINEment as housekeeper or companion to middle aged woman; refs. exchanged. Address N 397, Tribune.

SITUATION WTD—REFINED WOMAN, 30; can furnish and keep apt. for people employed; to handling property. Address Y 8 207, Tribune.

SITUATION WTD—YOUNG HSKPR. WITH young boy or widower or bachelor home preferred; exch. Address H 800, Tribune.

SITUATION WTD—HOUSEKEEPER, AGED 30; will furnish good ref.; no objection to 1 child. Address O 401, Tribune.

Dressmakers and Seamstresses.

MADAME BLACKMORE,

Designer and maker of gowns, suits, etc.; prices moderate. 4852 Broadway. Gruceland 2612.

SITUATION WTD—ISABELLE VERNE, formerly 806-808 Masonic temple, original artistic designer of tailored and fancy gowns and millinery; reasonable charges by day. Midway 4778.

SITUATION WTD—EXCEPTIONALLY CAPable dressmaker; excellent references; families; perfect fitter; good style, rapid worker; reference. Douglas 2615.

SITUATION WTD—SPECIAL PRICES ON all gowns this month; also cut and fit; work guaranteed. MRS. LEWIS, 4416 Clifton-av. Graceland 3774.

SITUATION WTD—LADY WITH GIRL OF 7 wishes position as housekeeper; capable and reliable; wages no object; wanted more than wages. Address A B 10, Tribune.

SITUATION WTD—HIGH CLASS MODISTE, 15 yrs. experience in ladies' tailoring and fine dresses; also cutting and designing; terms: $2-$2.50 per day. Hyde Park 2646.

SITUATION WTD—BY A MARRIED LADY; excellent cook, housekeeper, or caretaker; generally in private home; best and cleanest references; board for husband, who is employed, and small salary. Address P 161, Tribune.

SITUATION WTD—EXPERT DRESSMAker, sewing by day or at home; remodeling specialty; references. Oakland 5146.

SITUATION WTD—EXPERT DESIGNER, fitter, with high class firm. Address H 54, Tribune.

SITUATION WTD—FIRST CLASS DRESSmaker; ladies' and children's gowns; $2 day; excellent remodeling. Graceland 5766.

SITUATION WTD—CUSTOMERS; MME. LORE, Suite G, 4301 Lake Pk.-av. Good styles.

SITUATION WTD—EXCLUSIVE DRESSmaker wishes more high class patrons. Sunny. 5414.

SITUATION WTD — A1 DRESSMAKER; home; silk gowns; $10; suits remodeled. Diversey 4971.

SITUATION WTD—1ST CLASS DRESSmaker; family work; ref.; $2.50 day. Douglas 6907.

SITUATION WTD — DRESSMAKING; street suits, fancy dresses, remodeling; fure dressmaking $2 a day. Graceland 5766.

SITUATION WTD — BY EXPERIENCED dressmaker; tasty and reliable. Phone Douglas 6907.

SITUATION WTD — FIRST CLASS DRESSmaker; in families, city or suburb. Edgewater 1470.

SITUATION WTD — SEWING, FAMILIES, tailor work, exp.; remodeling; ref.; $2.50. Drexel 1470.

SITUATION WTD—DRESSMAKING; ALL work guaranteed. Oakland 6747.

SITUATION WTD—1ST CLASS DRESSmaker, tailoress; quick, reas. Hyde Pk. 7962.

SITUATION WTD—DRESSMAKER; HIGH grade work; $2 day. Phone Superior 8194.

SITUATION WTD—BY DRESSMAKER; tasty and reliable. Phone Douglas 6001.

SITUATION WTD—CHILDREN'S SEWING; dresses $1.50 and up. 1364 Clark-st.

SITUATION WTD—GOWNS, $2.50 day. West 4606; city or suburb.

SITUATION WTD—EXP. GOWN MAKER BY days. N. S. customers. Grace. 6134.

SITUATION WTD—SEWING AT HOME OR by families or by week. Phone 1018 N. Le Moyne.

SITUATION WTD—SUITS, GOWNS MADE in your home; high class work. Diversey 2706.

SITUATION WTD — HIGH CLASS DRESSmaking by the day. Phone Superior 8194.

SITUATION WTD—GOOD DRAMATRESS by day. 1805 N. La Salle. SCHWEIGLER.

SITUATION WTD—ALL KINDS SEW. IN families; reasonable. Drexel 8206.

SITUATION WTD—DRESSMAKER WISHES customer; home or outside. Sunny. 3606.

SITUATION WTD—DRESSMAKING, REmodeling; good ideas, styles. 3456 Lake. 1410.

Nurses and Governesses.

SITUATION WTD—BY EXP. GOVERNESS, where executive ability counts. Phone Hyde Park 7804.

SITUATION WTD—AS GOVERNESS IN REsted family; can offer best refs. as to character and ability, as teacher of music, singing, physical culture, etc. Address H 488, Tribune.

SITUATION WTD—PRACTICAL NURSE, good, useful; Bus., German, Scandinavian; ref. Drexel 8428.

SITUATION WTD—INFANT'S NURSE; EXperienced best refs. North Side. Phone Diversey 6922.

SITUATION WTD—ENGLISH TRAINED nurse, invalid or baby; take invalid or 2 infants. NURSE H. Phone Midway 4262.

SITUATION WTD—MOTHER'S HELPER, kindergartner; walking children only; several years' experience. Phone Drexel 8428.

SITUATION WTD—FRENCH GOVERNESS, cook; excel. refs.; also good seamstress. Address P 151, Tribune.

SITUATION WTD — YOUNG, HEALTHY widow; practical nurse or companion; city or travel; ref. Address P 445, Tribune.

SITUATION WTD — TUTOR; YOUNG COLlegian; cheerful, tactful worker; private lessons daily. M. B., 904 Case-st.

SITUATION WTD — GOVERNESS OR COMpanion; highest recommendations; excellent reader. Phone Oakland 576. 5010 Michigan-av.

SITUATION WTD — BY A MIDDLE AGED lady; German scientist; as a companion or nurse. Address O 852, Tribune.

SITUATION WTD—PRACTICAL NURSE; wishes care of aged and invalid; can take baby if desired. Norwood 611.

SITUATION WTD—PRACTICAL NURSE; some experience; would assist light housework; $10. Wabash 5147.

SITUATION WTD—EXCEPTIONALLY CAPable governess; excellent references; families; perfect fitter; good style, rapid worker; reference. Douglas 2615.

SITUATION WTD—SPECIAL PRICES ON all gowns this month; also cut and fit; work guaranteed. MRS. LEWIS, 4416 Clifton-av. Graceland 3774.

SITUATION WTD—LADY WITH GIRL OF 7 wishes position as housekeeper; capable and reliable; wages no object; wanted more than wages. Address A B 10, Tribune.

SITUATION WTD—HIGH CLASS MODISTE, 15 yrs. experience in ladies' tailoring and fine dresses; also cutting and designing; terms: $2-$2.50 per day. Hyde Park 2646.

SITUATION WTD—AS FITTER BY FORMER fitter; will assist in cutting and designing; work reasonable to get large shop or store experience. Phone Society 2503.

SITUATION WTD—GOOD DRESSMAKER, fitter, wishes day work; North Side; prices moderate. Address N 94, Tribune.

SITUATION WTD—FRENCH DRESSMAKer wishes sewing; best ref.; reas. Midway 7847.

SITUATION WTD—EXPERT DRESSMAKer, sewing by day or at home; remodeling specialty; references. Oakland 5146.

SITUATION WTD—COMPETENT DESIGNER, fitter, with high class firm. Address H 54, Tribune.

SITUATION WTD—FIRST CLASS DRESSmaker; ladies' and children's gowns; $2 day; excellent remodeling. Graceland 5766.

SITUATION WTD—CUSTOMERS; MME. LORE, Suite G, 4301 Lake Pk.-av. Good styles.

SITUATION WTD—EXCLUSIVE DRESSmaker wishes more high class patrons. Sunny. 5414.

SITUATION WTD — A1 DRESSMAKER; home; silk gowns; $10; suits remodeled. Diversey 4971.

SITUATION WTD—1ST CLASS DRESSmaker; family work; ref.; $2.50 day. Douglas 6907.

SITUATION WTD — DRESSMAKING; ALL work guaranteed. Oakland 6747.

SITUATION WTD—DRESSMAKER; HIGH grade work; $2 day. Phone Superior 8194.

SITUATION WTD—BY EXPERIENCED dressmaker; tasty and reliable. Phone Douglas 6001.

SITUATION WTD—CHILDREN'S SEWING; dresses $1.50 and up. 1364 Clark-st.

SITUATION WTD—GOWNS, $2.50 day. West 4606; city or suburb.

SITUATION WTD—EXP. GOWN MAKER BY days. N. S. customers. Grace. 6134.

SITUATION WTD—SEWING AT HOME OR by families or by week. Phone 1018 N. Le Moyne.

SITUATION WTD—SUITS, GOWNS MADE in your home; high class work. Diversey 2706.

SITUATION WTD — HIGH CLASS DRESSmaking by the day. Phone Superior 8194.

SITUATION WTD—GOOD DRAMATRESS by day. 1805 N. La Salle. SCHWEIGLER.

SITUATION WTD—ALL KINDS SEW. IN families; reasonable. Drexel 8206.

SITUATION WTD—DRESSMAKER WISHES customer; home or outside. Sunny. 3606.

SITUATION WTD—DRESSMAKING, REmodeling; good ideas, styles. 3456 Lake. 1410.

Nurses and Governesses.

SITUATION WTD—BY EXP. GOVERNESS, where executive ability counts. Phone Hyde Park 7804.

SITUATION WTD—AS GOVERNESS IN RESted family; can offer best refs. as to character and ability, as teacher of music, singing, physical culture, etc. Address H 488, Tribune.

SITUATION WTD—PRACTICAL NURSE, good, useful; Bus., German, Scandinavian; ref. Drexel 8428.

SITUATION WTD—INFANT'S NURSE; EXperienced best refs. North Side. Phone Diversey 6922.

SITUATION WTD—ENGLISH TRAINED nurse, invalid or baby; take invalid or 2 infants. NURSE H. Phone Midway 4262.

SITUATION WTD—MOTHER'S HELPER, kindergartner; walking children only; several years' experience. Phone Drexel 8428.

SITUATION WTD—FRENCH GOVERNESS, cook; excel. refs.; also good seamstress. Address P 151, Tribune.

SITUATION WTD — YOUNG, HEALTHY widow; practical nurse or companion; city or travel; ref. Address P 445, Tribune.

SITUATION WTD — TUTOR; YOUNG COLlegian; cheerful, tactful worker; private lessons daily. M. B., 904 Case-st.

SITUATION WTD — GOVERNESS OR COMpanion; highest recommendations; excellent reader. Phone Oakland 576. 5010 Michigan-av.

SITUATION WTD — BY A MIDDLE AGED lady; German scientist; as a companion or nurse. Address O 852, Tribune.

SITUATION WTD—PRACTICAL NURSE; wishes care of aged and invalid; can take baby if desired. Norwood 611.

SITUATION WTD—PRACTICAL NURSE; some experience; would assist light housework; $10. Wabash 5147.

SITUATION WTD—EXCEPTIONALLY CAPable dressmaker

WANTED—MALE HELP.

FINANCIAL INSTITUTION
STOCK SALESMEN,
AND
ASST. SALES MANAGERS

We are forming a department of our business and can offer unusual opportunities to men of energy, ability and character. Salaries to start $75 to $100 per month. Call 9 to 10 a.m. MR. MANAGER.

COFFEE SALESMAN.

SALESMAN—THIS CHICAGO CONCERN WORKED 30 YEARS ON EAST SIDE, NOW OPENING WESTSIDE TRADE; WANTS EXPERIENCED SALESMEN; MUST KNOW CHICAGO WESTSIDE TRADE; GOOD OPPORTUNITY FOR RIGHT MAN. ADDRESS H 7 TRIBUNE.

SALESMEN—WE WORKED 20 YEARS ON EAST SIDE AND OPENED WESTSIDE TRADE; WANT EXPERIENCED SALESMEN; GOOD OPPORTUNITY. ADDRESS H 7 TRIBUNE.

SALESMAN—TO SELL CANDY TO RETAIL TRADE; SALARY AND COMMISSION; STATE EXPERIENCE AND REFERENCES. ADDRESS H 7 TRIBUNE.

SALESMAN—TO SELL CANDY TO RETAIL TRADE; SALARY AND COMMISSION; STATE EXPERIENCE AND REFERENCES. ADDRESS H 7 TRIBUNE.

SALESME

WANTED—MALE HELP.
Miscellaneous.

WANTED, AT ONCE, 5 MEN

Between 21 and 35 years of age, who are energetic, industriously inclined, and able to apply their intelligence to their work, to join the advertising sales force of an advertising service whose earnest application to work is recognized.

Successful applicants must be high school graduates; men with college training preferred.

It is a salary and commission proposition, averaging about $15 a week to start. These positions are permanent and are especially adapted to men of personality and professional appearance. If you are that type of up to date mail man, we can put a place for you with a future attached to it. High class references required.

Answer in own handwriting, stating whether single or married and all necessary information that will be of assistance to us in selecting you. All applications treated confidentially. Address H Z 288, Tribune.

YOUNG MAN WANTED—With ability to make selling displays of the groceries I buy; should have advertising ability. THEO. F. FREEMAN, 3159-61 N. Clark-st., Grocery and Market. Largest outside of the loop.

MEN—TWO, BROADLY EDUCATED, WITH several years' writing ability, to produce reasonably short articles on a variety of topics in clear, instructive and interesting style; we do not want those to whom the art of composition must be taught, but we are willing to spend sufficient time to develop strong writers until they get our point of view. If you are of the undoubted quality described, write full particulars as to your experience and state any correspondence that fail to include all pertinent information will not be considered. H. Green H E 248, Tribune.

FOREMEN, TIMEKEEPERS AND MEN EMployees to solicit orders in spare time for large wholesale tailoring house for $15 made-to-measure suits; a written guarantee with every order. Call or write

SOL W. Madison-st., 6th Floor.

Ask for MR. ALEXANDER, Sales Manager.

EARN $100 WEEKLY MANAGING CLEANlestimate mail order business; we furnish every dollar invested; $1,000 cash capital; special selling plan; unique proposition; no competition; big profits; permanent business; spare time starts business; beginner in search of home; Particulars free. Corporation 1000, Exchange Building, Boston, Mass.

MAN—TO TAKE CHARGE OF AN EMPLOYwelfare, and service department; in a well known manufacturing concern employing 1,000 people; must be between 30 and 40 years old and have had experience in the work; state education, qualifications, previous employment, and salary expected. Address O 875, Tribune.

MEN WANTED—18 TO 45; TO JOIN MILitary company in National Guard; drill one night a week; no expense. 200 opposite gallery, etc.; congress intends paying you $50 for membership. Apply today after 1 p. m. at Hooker Hall, 1000 W. Madison-st., C. 24 Infantry, Illinois National Guard.

WHITE MARRIED COUPLE, WITH OUT children, to take charge of a residence as chauffeur and gardener; wife as cook and general housework; both must be competent and experienced; good wages to right party. A. C. KUHRMEYER, 16 Lincoln-st., Riverside.

JANITOR—MAN WITH WIFE, WHO CAN clean offices; good flat in building; must understand janitors, electric pumps, and low pressure boilers; drinking man not wanted; state references and salary expected. Address H L 128, Tribune.

MAN AND WIFE—TO TAKE CHARGE OF branch of large company out of city; man must be exp. salesman and understand sales promotion work; wife to assist in cooking, housekeeping. No investment. $15 per week and commission. JEWEL TEA CO., 1437 Washington.

WANTED—EXPERIENCED SALESMAN FOR Metal Weather Strip Co. Taller to the trade. Must have good record and be capable of handling the department successfully. Fine opportunity for right man. Address, stating salary, etc., Weather Strip, H E 248, Tribune.

WANTED—A FEW FIELD REPRESENTAtives for Chicago territory; salary and commission. Must be reliable and energetic. Good proposition; must be of Swedish nationality. Communicate at once with SVENSKA POSTEN, 19 Illinois-st., Circulation Dept.

MAN—WHO CAN LECTURE ON THE HUman feet; shoe store mgr., business man; must be experienced. Wages $25 per week, traveling expenses. State age, experience, and refs. Address H K 115, Tribune.

ELEVATOR MAN [1]—ALSO 1 DOOR MAN. If no ref. else answer; must be sober and thoroughly trustworthy; one able to furnish bond preferred. Apply 1 to 4 p. m. 1 MILDINON, 1 Madison-st., Building.

NEWSPAPER MAN WANTED—FOR POSItion requiring previous experience in city engineering, preferably in hydroelectric work; if you can fill the job call some one who can. Address H E 211, Tribune.

MARRIED COUPLE—TO MANAGE THE Country Club; man to look after grounds; experience required; club girl once absolutely necessary. Address A. H. JOHNSON, Secy., care of Fletcher Trust Bldg., Indianapolis, Ind.

MARRIED COUPLE—TO DO THE WORK and take charge of bachelor rooming house; man must understand steam heating plant; good wages to right party. Tribune Bldg.

YOUNG MAN, 5 FT. 8 INCHES TALL, 37 chest, 28 waist, good regular build; position offers advancement if proved fine; state age and salary. Address H F 245, Tribune.

Help Wanted with investment.

SALESMANAGER — AI EXECUTIVE REquired immediately by manufacturer; state specialties; must be able to organize and direct successfully sales force covering U. S. and Canada; must himself be able to sell entire department stores and jobbers; more than ordinary opportunity for right man; state salary, experience, and when can start. Address H F 162, Tribune.

YOUNG MAN TO INVEST $5,000 to $6,000 in our rapidly growing manufacturing company, to act as secretary and Treasurer on salary basis; investment perfectly safe; legitimate, interesting and profitable. Unusual opportunity for young man to establish a high class, permanent business with remarkable future. Only those of ability, energy, and sobriety need apply. Address H L 287, Tribune.

WANTED—A MAN WHO IS CAPable of earning not less than $150 per month at the start, to acquire half interest in money making business and assume active management; $2,500 cash required. Don't waste my time unless you can qualify. Address O 87, Tribune.

WANTED — GOOD EXECUTIVE WITH ability and cash (about $6,000) to back it; established business; $300 per month to start; GOOD MONOTYPE MAN required. Address W. J. S., Box 31, Clevedon, Ill.

CORPORATION ORGANIZED TO control chain newspapers will help client financial proposition; also state officials. Fitzsimmons Service, 1st Nat. Bank Bldg., Financial Editors. Address H E 222, Tribune.

AUTOMOBILE ENGINEER—FOR FACTORY service; must be familiar with high tension magneto and carburetor; state age, experience, and salary expected. Address H E 252, Tribune.

WANTED—WOMAN TO TAKE CHARGE OF lunch room for girls with experience on the graphotype machine; we pay high salaries to experienced operators; steady work. JOHN MAGNUS & CO., 1069 W. 35th-st.

HIGH SCHOOL GRADUATES—TRAIN TO qualify for secretarial positions; state age and experience. Address O 124, Tribune.

HILLMAN'S
Want experienced bow makers, for ribbon department.
Apply at Supt.'s office, 4th floor.
State and Washington-sts.

HILLMAN'S
Want experienced saleswomen for linens, wash goods, and lace curtains.
Apply at Supt.'s office, 4th floor.
State and Washington-sts.

LADY—YOUNG, EXPERIENCED, AS HEAD assistant in parcel and package delivery department; state salary and experience. Address H K 124, Tribune.

LADY—BRIGHT, YOUNG, WITH KNOWLedge of billing; a position of small responsibility; salary $8 to $10. Address H D 238, Tribune.

TELEPHONE OPERATORS—Experienced only. Apply Telephone Bldg., State and Adams.

WANTED—MALE HELP.
Employment Agencies.

HIGH GRADE POSITIONS FOR HIGH GRADE MEN.

Never before in the history of our business have we had on our books so many openings for the very highest grade men, or men in all departments—executive, sales, engineering, organization where earnest application to work is recognized.

Successful applicants must be high school graduates; men with college training preferred.

It is a salary and commission proposition, averaging about $15 a week to start. These positions are permanent and are especially adapted to men of personality and professional appearance. If you are that type of up to date mail man, we can put a place for you with a future attached to it. High class references required.

Answer in own handwriting, stating whether single or married and all necessary information that will be of assistance to us in selecting you. All applications treated confidentially. Address H Z 288, Tribune.

YOUNG MAN WANTED—With ability to make selling displays of the groceries I buy; should have advertising ability. THEO. F. FREEMAN, 3159-61 N. Clark-st., Grocery and Market. Largest outside of the loop.

MEN—TWO, BROADLY EDUCATED, WITH several years' writing ability, to produce reasonably short articles on a variety of topics in clear, instructive and interesting style; we do not want those to whom the art of composition must be taught, but we are willing to spend sufficient time to develop strong writers until they get our point of view. If you are of the undoubted quality described, write full particulars as to your experience and state any correspondence that fail to include all pertinent information will not be considered. H. Green H E 248, Tribune.

FOREMEN, TIMEKEEPERS AND MEN EMployees to solicit orders in spare time for large wholesale tailoring house for $15 made-to-measure suits; a written guarantee with every order. Call or write

SOL W. Madison-st., 6th Floor.

Ask for MR. ALEXANDER, Sales Manager.

EARN $100 WEEKLY MANAGING CLEANlestimate mail order business; we furnish every dollar invested; $1,000 cash capital; special selling plan; unique proposition; no competition; big profits; permanent business; spare time starts business; beginner in search of home; Particulars free. Corporation 1000, Exchange Building, Boston, Mass.

MAN—TO TAKE CHARGE OF AN EMPLOYwelfare, and service department; in a well known manufacturing concern employing 1,000 people; must be between 30 and 40 years old and have had experience in the work; state education, qualifications, previous employment, and salary expected. Address O 875, Tribune.

MEN WANTED—18 TO 45; TO JOIN MILitary company in National Guard; drill one night a week; no expense. 200 opposite gallery, etc.; congress intends paying you $50 for membership. Apply today after 1 p. m. at Hooker Hall, 1000 W. Madison-st., C. 24 Infantry, Illinois National Guard.

WHITE MARRIED COUPLE, WITH OUT children, to take charge of a residence as chauffeur and gardener; wife as cook and general housework; both must be competent and experienced; good wages to right party. A. C. KUHRMEYER, 16 Lincoln-st., Riverside.

JANITOR—MAN WITH WIFE, WHO CAN clean offices; good flat in building; must understand janitors, electric pumps, and low pressure boilers; drinking man not wanted; state references and salary expected. Address H L 128, Tribune.

MAN AND WIFE—TO TAKE CHARGE OF branch of large company out of city; man must be exp. salesman and understand sales promotion work; wife to assist in cooking, housekeeping. No investment. $15 per week and commission. JEWEL TEA CO., 1437 Washington.

WANTED—EXPERIENCED SALESMAN FOR Metal Weather Strip Co. Taller to the trade. Must have good record and be capable of handling the department successfully. Fine opportunity for right man. Address, stating salary, etc., Weather Strip, H E 248, Tribune.

WANTED—A FEW FIELD REPRESENTAtives for Chicago territory; salary and commission. Must be reliable and energetic. Good proposition; must be of Swedish nationality. Communicate at once with SVENSKA POSTEN, 19 Illinois-st., Circulation Dept.

MAN—WHO CAN LECTURE ON THE HUman feet; shoe store mgr., business man; must be experienced. Wages $25 per week, traveling expenses. State age, experience, and refs. Address H K 115, Tribune.

ELEVATOR MAN [1]—ALSO 1 DOOR MAN. If no ref. else answer; must be sober and thoroughly trustworthy; one able to furnish bond preferred. Apply 1 to 4 p. m. 1 MILDINON, 1 Madison-st., Building.

NEWSPAPER MAN WANTED—FOR POSItion requiring previous experience in city engineering, preferably in hydroelectric work; if you can fill the job call some one who can. Address H E 211, Tribune.

MARRIED COUPLE—TO MANAGE THE Country Club; man to look after grounds; experience required; club girl once absolutely necessary. Address A. H. JOHNSON, Secy., care of Fletcher Trust Bldg., Indianapolis, Ind.

MARRIED COUPLE—TO DO THE WORK and take charge of bachelor rooming house; man must understand steam heating plant; good wages to right party. Tribune Bldg.

YOUNG MAN, 5 FT. 8 INCHES TALL, 37 chest, 28 waist, good regular build; position offers advancement if proved fine; state age and salary. Address H F 245, Tribune.

Help Wanted with investment.

SALESMANAGER — AI EXECUTIVE REquired immediately by manufacturer; state specialties; must be able to organize and direct successfully sales force covering U. S. and Canada; must himself be able to sell entire department stores and jobbers; more than ordinary opportunity for right man; state salary, experience, and when can start. Address H F 162, Tribune.

YOUNG MAN TO INVEST $5,000 to $6,000 in our rapidly growing manufacturing company, to act as secretary and Treasurer on salary basis; investment perfectly safe; legitimate, interesting and profitable. Unusual opportunity for young man to establish a high class, permanent business with remarkable future. Only those of ability, energy, and sobriety need apply. Address H L 287, Tribune.

WANTED—A MAN WHO IS CAPable of earning not less than $150 per month at the start, to acquire half interest in money making business and assume active management; $2,500 cash required. Don't waste my time unless you can qualify. Address O 87, Tribune.

WANTED — GOOD EXECUTIVE WITH ability and cash (about $6,000) to back it; established business; $300 per month to start; GOOD MONOTYPE MAN required. Address W. J. S., Box 31, Clevedon, Ill.

CORPORATION ORGANIZED TO control chain newspapers will help client financial proposition; also state officials. Fitzsimmons Service, 1st Nat. Bank Bldg., Financial Editors. Address H E 222, Tribune.

AUTOMOBILE ENGINEER—FOR FACTORY service; must be familiar with high tension magneto and carburetor; state age, experience, and salary expected. Address H E 252, Tribune.

WANTED—WOMAN TO TAKE CHARGE OF lunch room for girls with experience on the graphotype machine; we pay high salaries to experienced operators; steady work. JOHN MAGNUS & CO., 1069 W. 35th-st.

HIGH SCHOOL GRADUATES—TRAIN TO qualify for secretarial positions; state age and experience. Address O 124, Tribune.

HILLMAN'S
Want experienced bow makers, for ribbon department.
Apply at Supt.'s office, 4th floor.
State and Washington-sts.

HILLMAN'S
Want experienced saleswomen for linens, wash goods, and lace curtains.
Apply at Supt.'s office, 4th floor.
State and Washington-sts.

LADY—YOUNG, EXPERIENCED, AS HEAD assistant in parcel and package delivery department; state salary and experience. Address H K 124, Tribune.

LADY—BRIGHT, YOUNG, WITH KNOWLedge of billing; a position of small responsibility; salary $8 to $10. Address H D 238, Tribune.

TELEPHONE OPERATORS—Experienced only. Apply Telephone Bldg., State and Adams.

TRADE SCHOOLS.

YOUNG MEN—LEARN MOTORING. The outstanding business in a business for live young men. There is a constant demand for trained chauffeurs, demonstrators, salesmen, garage managers, etc. Our graduates are successful. Catalog free.

SUMMER COURSES DURING JULY AND AUGUST.

The Great College of Motoring is the only motor trade school actually owned by the motor car industry. Electric Starting and Lighting, Vulcanizing, Electric Starting and Lighting, Ignition, and Carburetion, including Delco, Remy, & Dixie, and Wagnerdynamo. All branches covered.

Complete equipment, 975; individual driving cars, $35; chassis, $15; motors, $10 to $20. Night classes. Write for catalog. Call and see us.

THE MOTOR EMPLOYMENT SERVICE.

Positions secured for all competent graduates without charge. Over twelve hundred satisfied customers. Employment manager always on hand. Call or write for free booklet.

GREER COLLEGE OF MOTORING,
1919-21 Wabash-av. Chicago, Ill.

ILLINOIS COLLEGE OF MUSIC
Is now located in its magnificent new building recently built. Most valuable training for Concert, Church, Dramatic, Teaching, Public School Music, and all work in the building line. Study one branch or the entire course. Your choice of teachers. Practice rooms. Dormitory for girls. Many free advantages. Write or call for catalog.

CHICAGO TECHNICAL COLLEGE
4040 Lake View Bldg. 116 N. Michigan-blvd.

RAILWAY MAIL CLERKS, $800-$1,600. POSITIONS and about other positions are pending. Many positions can be obtained by citizens over 18 with 3rd grade education. Common sense and good health sufficient. Examinations soon. Write today for free booklet D 113, giving examination details. Earl Hopkins, Washington, D. C.

WANTED—FEMALE HELP.
Stores and Offices.

ADDRESSOGRAPH STENCIL-CUTTING MAchine operators wanted; state age, experience on the addressograph stencil machine, if any; pay the highest salaries. If you have had no experience, write Manager Sterling Division, JOHN MAGNUS & CO., 1069 W. 35th-st.

ADDRESSER—EXPERIENCED WOMAN ON envelopes. Address O 886, Tribune.

BILL CLERK AND TYPIST — EXPERIenced; young lady experienced in wholesale grocery business preferred; must be capable of handling orders, typing invoices, and general filing work; permanent position with good chance for advancement. Address H F 86, Tribune.

BOOKKEEPER—FOR LARGE CONcern; must be good accountant, good penman, good handwriting and able to give steady employment; state age, experience, and references; good salary; permanent; reply in own handwriting, stating age, salary expected, and when can start. Address H F 84, Tribune.

BOOKKEEPER—EXPERIENCED IN JULY AND AUGUST. The Great College of Motoring is the only motor trade school actually owned by the motor car industry. Electric Starting and Lighting, Vulcanizing, Electric Starting and Lighting, Ignition, and Carburetion, including Delco, Remy, & Dixie, and Wagnerdynamo. All branches covered.

Complete equipment, 975; individual driving cars, $35; chassis, $15; motors, $10 to $20. Night classes. Write for catalog. Call and see us.

THE MOTOR EMPLOYMENT SERVICE.

Positions secured for all competent graduates without charge. Over twelve hundred satisfied customers. Employment manager always on hand. Call or write for free booklet.

GREER COLLEGE OF MOTORING,
1919-21 Wabash-av. Chicago, Ill.

BILLING—FANCY MEANS MORE MONEY in this department; state age, experience, and salary expected. Address H F 268, Tribune.

BOOKKEEPER — ONE, WHO UNDERstands manufacturing; state age, experience on Northwest line; salary $15 per week. Address H F 85, Tribune.

BKKPR.-STENOG.—CAPABLE OF MAINtaining books and doing stenography for tailoring exp. preferred. Particulars first letter. Address O 481, Tribune.

CASHIER AND BOOKKEEPER—LADY; experienced. Gilman & Bernard, wholesale produce, 61-63 Randolph-st., near Dearborn. Address H F 83, Tribune.

CASHIER—EXPERIENCED IN STORE ON South Side; salary $15. Address H F 9 Tribune.

CASHIERS—MUST HAVE DEPARTMENT store experience. L. KLEIN, Halsted, 14th and Halsted.

CASHIER—LADY. FOR LUNCHROOM; state age. Address H F 266, Tribune.

CHECKERS—EXP. TO CHECK BACK MAILing lists. R. 200, 416 S. Dearborn-st.

CLERK—FOR LUNCH ROOM. MUST BE neat and accurate; state age, experience, and salary expected. Address H F 87, Tribune.

CLERK—UNDER 25. GRAD. GRAD. FOR compile cor. 902, 327 W. Madison.

CLERK—SHORT, ACTIVE, GRAM. GRAD. for office; good speller. Address O 867, Tribune.

COMPANY DESIRES POSITION FOR YOUNG lady for permanent position in office. Side from salary expected upon speed and accuracy in typing; preference acceptable if employed by day. Address H F 264, Tribune. excellent opportunity for advancement; state age, experience, salary expected. Address H F 144, Tribune.

DICTAPHONE OPERATORS—[5]; YOUNG LADIES 17 TO 25 YEARS OF AGE; MUST BE ABLE TO OPERATE OLIVER MAchine.

APPLY AT ONCE.
MONTGOMERY WARD & CO.
CHICAGO-AV. AND LARRABEE-ST.

DRAFTSMEN IT. immediately, mechanical, electrical, and structural; $18 to $160 per mo. state engine elect. motors, tools, structural steel, small machinery, heavy machinery, automobile, special machinery, cases, etc.

Electrician for Wisconsin, see representatives, Chicago, Monday, $160.

Over 200 good technical and other commercial men, electrical, civil engineering cost accts., senior accts., bookkeepers, etc.

H. H. HARRISON & CO.,
19 So. La Salle-st., Room 907.

Y. M. C. A.
See us, delay and likely a chance lost.

Factory Supt., exptd., for auto supply mfrs., to handle 500 to 1,000 men, able to rapidly increase production, auto exp. not required, $6,000-$10,000.

Tech. Salesman, struct. or arch., drafting exp.; unexcelled opportunity; credit desired; knowledge of blueprint Shipping and Routing cards.

Consult confidentially one of four

EMPLOYMENT-VOCATION SECRETARIES
Daily, 9 a.m. to 5 p.m.; Saturday, 9 a.m. to 1 p.m.
Suite 301, Central Dept., 19 S. La Salle-st.

LETTER AD RECEIVED—SUPTS.—AUTO shop, $2,500; cement, $600; chemists, $2,500; hvy. mchy. mgr., $250; auto mchy. wkmg., $800; plow, $135; well pipe, impl., $150; mchy. mgr., $2,500; pipe, $2,500; mchy. mgr., $2,500; pipe, $2,500; mchy. mgr., $2,500; pipe, $135; rod, plate, $150; gears, $175. DEPARTMENT.—Cab. work, $200; elec. wkmg., $200; auto wkmg., $200; elec. wkmg., $200; EXECUTIVES.—Sales mgrs., $2,500; engineer, $1800; bldg. mgr., $800; hvy. mchy. wkmg., $1,200; mchy. wkmg., $1,200; mchy. wkmg., $1,200;

TO RENT—ROOMS—SOUTH.

TO RENT—ROOMS—SOUTH.

TO RENT—ROOMS—SOUTH.

TO RENT—ROOMS—SOUTH.

TO RENT—ROOMS—SOUTHWEST.

TO RENT—ROOMS—SOUTHWEST.

TO RENT—HOUSEKEEPING ROOMS.

WANTED—TO RENT—ROOMS.

BOARD AND LODGING—NORTH.

BOARD AND LODGING—NORTHWEST.

BOARD AND LODGING—WEST.

BOARD AND LODGING—SOUTH.

BOARD & LODGING—SUBURBAN.

HOTELS.

TO RENT—ROOMS—SUBURBAN.

TO RENT—ROOMS AND BOARD.

TO RENT—HOUSEKEEPING ROOMS.

South Side.

North Side.

Northwest Side.

West Side.

HOTELS.

New Hotel MELBOURNE

CHICAGO'S NEWEST AND MOST UP TO DATE HOTEL.

ABSOLUTELY FIREPROOF.

EVERY ROOM WITH BATH.

A new, most beautiful family hotel, on a beautiful residential street, covering all the conveniences and complexities of the popular 1000 hotels, without the noise, smoke, dirt and noise. Its rooms are large, light as day, and full of sunshine, and beautifully furnished. Not small rooms, but large, luxurious, suites any temperature you may desire; real modern service; its 1 baths (every room with bath), are the famous Sherman baths, the luxury of a king. The lobby is mezzanine. Elevator service and every known modern comfort. The rates are reasonable.

Situated on Chicago's famous North Shore, in the heart of the Wilson-av. District, on a beautiful residential street.

4625 N. RACINE-AV.,
One block west of the Wilson-av. L station, 15 minutes to the loop.
Phone Sunnyside 5000. Ask for Hotel Melbourne.

THE ST. GEORGE
ON THE MIDWAY.
BLACKSTONE AND EAST 59-ST.

$45 TO $90 PER MONTH, FURNISHED.

A REAL HOME WITHIN A HOTEL.
15 MINUTES TO THE BUSINESS CENTER OF CHICAGO.
WM. W. CORNER ETTE, Mgr.

Make the new St. George your home when in Chicago. The ideal residential hotel of the Middle West.

This most convenient, homelike hostelry, brand new and modern in every detail, offers accommodations beyond unheard of in luxuries and service.

THREE ROOMS IN ONE.

A living room with cabinet wall bed, kitchenette, screened sleeping porch with awning, and private bath.

All of the conveniences of a private home furnished complete, including kitchen utensils, linen, bath equipment, etc. Janitor service and ice service, with parcel delivery, is at the disposal of our guests. Large, bright, delightful rooms. Plenty of fresh air. Adjacent to Chicago's greatest park.

Hotel Del Prado

Occupying an entire block, southern exposure, on the Midway-blvd (which is 700 ft wide, 1 mile long); also adjoins Jackson Park and the Chicago Un. Variety; has 600 rooms with bath.

TRANSPORTATION: Illinois Central Electric service, one door; time, 12 minutes downtown; 7 elevated surface cars 1 blk. away.

RATES: All American plan and exceptionally reasonable at this season of the year. Single rooms, $2 per day and upward; for 1 person, $3 to $21 per wk. Parlor, bedroom, and private bath for 2 people, $30, $35, $40, $45 and $50 per week.

Many families have been with us for more than 10 years. Tourists and new arrivals who contemplate making Chicago their home soon, can also enjoy the Hote Del Prado service.

Large, airy, quiet rooms, luxurious beds, and choice table in dining room awaits you.

Telephone Hyde Park 3400 or come right out to your home, where personal attention will be paid you.

H. H. McLEAN, Manager.

THE BEST HOTEL

in Chicago cannot offer you a better quality of food than is served daily at

5308 HARPER-AV.

An expert southern chef will prepare you delicious dishes, for which the South is famous; unusual fowls, candied sweet potatoes and all kinds of fresh vegetables prepared to tempt the most fastidious; that the taste of hotel food can never boast.

Do you like rich home made ice cream? We offer a delicious variety; also a delicious fruit pudding with real whipped cream elegant to you!

Mrs. Oalland exercises a personal supervision, and takes a personal pride in every meal that is served in her attractive dining rooms. When you have dined here you will make it every other time; our case such delicious meals is served at the rate of 35c for breakfast, 50c for luncheon, and 50c for dinner!

SEE ATTRACTIVE ROOMS AND TRY DINNER AT 5308 HARPER-AV.

HOTEL HAYES AND ANNEX.

ONE BLOCK FROM BLACKSTONE STATION. JACKSON PARK EXPRESS; CONVENIENT TO ALL CENTRAL. NICELY FURNISHED ROOMS WITHOUT PRIVATE BATH, $2.50 PER DAY; $8 TO $14 PER WEEK. DOUBLE $3 TO $5 PER WEEK. AMERICAN PLAN. PHONE HYDE PARK 5400. 6400 DREXEL-AV.

ST. REGIS HOTEL

813 N. CLARK-ST., COR. GRAND-AV.

FOUR MINUTES' WALK DOWNTOWN, BUSINESS OUTSIDE DISTRICT. STRICTLY MODERN AND EVERYTHING NEW. RATES: $1.50 TO $2.00 PER DAY, $5.50 TO $15.00 PER WEEK.

HOTEL RALEIGH.
820 N. DEARBORN-ST., COR. ERIE-ST.
Five minutes' walk to loop; 150 large outside rooms; clean, quiet, homelike.
RATES, $4 TO $6 PER WEEK.
Most satisfactory accommodations in city.

Drexel Arms

200 ROOMS.

FINEST BOULEVARD LOCATION.
Large attractive rooms, with private bath, $4 TO $7 PER WEEK AND UP. SINGLE ROOMS with elevator, $1; $4.50 to $6 per week. Every modern convenience; 15 minutes from loop; 2 blocks from Illinois Central suburban and 31 Central cars blocks. Tel. Drexel 2013. CALL AT THE BEST, MODERATE PRICES.
CARLISLE AND OAKWOOD-BLVDS.

North Shore Hotel

AMERICAN AND EUROPEAN PLANS.
Broadway and Sunnyside-av. High grade family hotel, situated in best residential section of Uptown.
15 minute express trains to Wilson-av. via N. W. Elevated, 2 minutes to hotel. Steam heat and cooking; telephone in every room; first class restaurant in city for popular priced meals.
HOTEL LA STRAIN AND ANNEX.

Cozy, steam heated, electric lighted rooms; American plan, single, $6 to $12 per week; double, $10 to $18 per week; European plan, single, $1 per day; double, $1.50 per day; attractive weekly and monthly rates for business people. Special rates for banquets and entertainments. Convenient to business and amusement centers.
J. O'DONNELL, Proprietor.
Phone Superior 1848.

HOTEL STRAND, VILLAGE GROVE, AV. AT 63D-ST.
THE ONLY "NOTICE" HOTEL IN CHICAGO.
200 ROOMS.
Rates $1 per bath.
$1.50 per bath.
PERMANENT RATES: Room with bath, $10 week.
Room without bath, $8 week.

Phone Midway 320.

HOTEL NELSON, Mgr.

HOTEL EXCLUSIVE
Most on North Shore. Just completed; every room has outside exposure; large and airy; 1 and 2 rooms, with bath; rates reasonable. Cor. Sheridan-rd. and Wilson-av. Tel. Sunnyside 5000. Wilson, 12 min. to loop. Take Wilson-av. car. No trouble to show.

BOULEVARD TYPE.
1812 HYDE PARK-BLVD.
PROMINENT HOME.
Furnished now and for to date; rooms ensuite or single with or without private baths; $6 per week and up. Some rooms with private baths, $8 per week and up. Opposite Hyde Park Hotel; 15 minute L. C. express to loop. Phone Hyde Park 1812.

HOTEL NEWBERRY.
EVERYTHING NEW and up to date; rooms with or without private baths; fully equipped kitchenettes; also apartments; transient rates, $1.50 per day and up; weekly rates, $7 and up. Phone Superior 5100.
18 E. ERIE-ST.

HOTEL EASTWOOD AND ANNEX. EUROPEAN PLAN. Elsewhere $1.50.

HOTEL NEWBERRY.
American Plan.
811 N. Dearborn-st.

TEL. ARGYLE 980 LIKE FIRE-AV.—FOR homelike surroundings, comfort, convenience, cleanliness, and reasonable rates, stop at The Arcadia. Our guests have said the best, with one accord, without bother, running water in all rooms. Rates moderate and by week. YOU'LL LIKE WEAVER'S HOTEL, QUIET. 1 min. N. W. L. 1010 Wilson, Edg. 2-84.

BOARD WANTED.

BOARD—WILL FAMILY HAVING PRIVATE home, 3 rooms, with three sets, to at 2811-13 Dearborn-st.? Call at 1 Sunday, between 2 and 5. Mail at Evanston, between Fifth Ave. and Sheridan-rd.

BOARD—GENTLEMAN WANTS BOARD and room in private family; private bath; state terms. O 886, Tribune.

BOARD—YOUNG MAN WANTS ROOM AND board in private family; Hyde Park or Kenwood district preferred. Box 1, C. C. Station, state terms and location.

BOARD AND ROOM WANTED BY REFINED lady in private family; Hyde Park district preferred. Address O 884, Tribune.

BOARD WANTED—BY EMPLOYED YOUNG woman Block. C. Address O 174, Tribune.

BOARD AND ROOM — OR ROOM AND board wanted by refined young lady; state terms. Address O 888, Tribune.

BOARD WANTED—BY REFINED YOUNG lady, where there is no other roomers; state terms. Address O 889, Tribune.

BOARD—MAN AND WIFE WANT PLEASANT home on car line; good plain food; state terms. Address O 887, Tribune.

ROOMMATES.

ROOMMATE—YOUNG BACHELOR HAVING a stone new apartment in Hyde Park, convenient location, will share room with desirable fellow. 20 to 30; prefer young man who is fond of the drama, who will appreciate a comfortable home and enjoy use of automobile; reasonable; references. Address O 870, Tribune.

ROOMMATE—WANTED, REFINED BUSINESS man to share my handsome bachelor flat. This opportunity is out of the ordinary. References exchanged. Address A P 478, Tribune.

WANTED—CONGENIAL GIRL EMPLOYED, room with girl; home; good Lake for right girl. Address O 7134.

REFINED YOUNG MAN, 22, DESIRES CONfidential gentleman roommate. Chicago Scientific Press, Sheridan Express. Wel. 7867.

BUSINESS MAN WITH APT. ON SHERIdan-rd. has extra room for 1 or 2 gentlemen; 1st class; best service. Sunnyside 4287.

ROOMMATE—YOUNG RAILWAY OFFICIAL must will share fine room with gent; who can furnish references. Address O 888, Tribune.

MICHIGAN-AV. NEAR 43D-ST.—TO RENT —Lady will share comfortable apt. with congenial lady near. Phone Oak. 1866.

IDEAL HOME WITH BOARD. NORTH; Christian Science family. Sunnyside 4008.

TO RENT—HOUSES—SOUTH.

TO RENT—
MICHIGAN-BLVD. RESIDENCE.
N. W. CORNER 51ST-ST.
BROWN STONE, 10 ROOMS, 3 BATHS.
ROOMS COSTLY AND ELEGANT INTERIOR FINISH. Handsome ballroom, 60x30; large two story brick garage; modern plumbing; marble bathrooms; hot water heat. Over $4,000 was expended on the interior of this house, principally in fixtures, woodwork, decorations, bathrooms, and plumbing; putting it in perfect condition throughout; suggested location for a high class medical, millinery, school, or commercial purposes. Over 15,000 square feet of floor space. Will rent for 5 to 10 years to a responsible tenant. W. K. YOUNG & BRO. BANK BLOCK, Marquette Bldg., Dearborn and Adams-sts.

TO RENT—SOUTH SIDE RESIDENCES.
$400 MICHIGAN-AV.
12 rooms; 2 baths; steam heat. Newly decorated; rent reduced.
$500 MICHIGAN-AV.
Semi-fireproof; 12 rooms, 3 baths. Rent greatly reduced.
2221 SOUTH PARK-AV.
10 rms., with electricity; newly decorated.
$600 INDIANA-AV.
10 rms.; greatly reduced; rent.
BOWERS, LEISHANDT & O'BRIEN,
Drexel Blvd.—Auto. 72888. 2437 Indiana-av.

TO RENT—
Handsome Michigan-blvd. residence, South of 26th-st.
Strictly modern. Exceptionally large and fine garage. Ideal for interior decorator. Chauffeur's room.
Lingerie or corset manufacturers, or any high class business.
For full particulars address
OLIVER & CO., 60 N. Dearborn-st.

TO RENT—WHEN YOU THINK OF HYDE PARK REAL ESTATE, investing, or insurance, think of JOHN A. CARROLL & BRO., 53D-ST. AND LAKE PARK-AV. Largest OPERATORS and MANAGERS in the district 20 years. Between any such in Kenwood or Hyde Park 400. Is there anything we can do for YOU?

TO RENT—3624 MICHIGAN-AV., LARGE 12 room brick house; 3 baths; several lavatories; newly painted inside and out; hot water heat; will alter to suit; elevator, shaft, or dressmaking; $1200; immediate possession.
JAMES BOLTON & CO.,
1220 Conn. Bldg. Phone Har. 1120.

TO RENT—FOR COLORED PEOPLE—
HOUSES.
412 E. 32d-st. $22
412 E. 32d-st. $22
60 W. Washington-st. HEAD & COE.

TO RENT — MODERN SUNNY 14 ROOM brick house; $60; business or res.; convenient. 1000 Hills-av. Owner, 3040 Vernon-av. Drexel 6122.

TO RENT—4200 OAKENWALD-AV., 9 RM. corner brick house, in excellent condition; reasonable rent.
MARK R. KIMBALL, 718, 29 S. La Salle-st.

TO RENT—3801 MICHIGAN-AV., 10 ROOM corner, consideration heat, open plumbing, in newest floors.
WILLIS & FRANKENSTEIN, 110 S. Dearborn.

TO RENT—3147 CORNELL-AV., PLEASANT 9 room detached house, view of lake; 2 baths; large grounds; newly decorated; excellent heating; rent.
MARK R. KIMBALL, 718, 29 S. La Salle-st.

TO RENT—$15 ROOM HOUSE, LAVATORIES and bath; large garage; beautiful lawn. $75 per month.
BROWN & BRITTAIN, 5 N. La Salle-st.

TO RENT—OUT WOODLAWN-AV., NEAR 55TH-st., one of the finest modern homes in Chicago. I will rent this place for 3 years or less if desired. Address J 498, Tribune.

TO RENT—$400 MICHIGAN-AV., 12 RMS., 3 baths; hdwd. floors; cult. recesses; sun. room; hot water heat; 2 toilets; 2 lavatories; 2 showers; 2 open fires; 2 gas ranges; $400.
TO RENT—$400 MICHIGAN-AV., 12 RMS., 3 baths; hdwd. floors; cult. recesses; sun. room; hot water heat; 2 toilets; 2 lavatories; 2 showers; 2 open fires; 2 gas ranges; $400.
TO RENT—16 RMS., DETACHED, STEAM heat, all improvements and conveniences; good neighborhood; reasonable rental. Apply 3146 Prairie-av.

TO RENT—1818 INDIANA-AV., 10 ROOMS, 2 baths; furnace heat; will install steam plumbing if desired; vacant.
JNO. H. FANNING & CO., 6 E. Dearborn-st.

TO RENT—$90 PER MO., MODERN 6 RM. cottage; 101st-st. nr. Commercial-av. Rent applied on purchase money. Address owner, 3 S 401, Tribune.

TO RENT—1828 INDIANA-AV., 11 ROOM brick house; plenty of open space; well arranged for rooming; possible rent.
H. A. ROOD & CO., 22 N. Dearborn. Cent. 4694.

TO RENT—816 DREXEL-SQ., 12 ROOMS, 3 baths; hot water heat; modern in every detail; garage; immediate possession. W. K. YOUNG & BRO., 55th and Blackstone.

TO RENT—3811 VINCENNES-AV., NEAR L. Attractive 10 room brick house; light 9 room brick house; reasonable. Central 2000.

TO RENT — FROM MARCH 1ST, SEVEN room house near I. C. R. R. Address 3813 Prairie-av.

TO RENT—3630 ELLIS-AV., NINE ROOM house, furnished or unfurnished; steam; hot water also furnished; electric.
TO RENT—4454 MICHIGAN-AV., 10 RM. cor. 22d; low rent. A. C. HONORE, 717, 122 S. Michigan-av. Phone Harrison 1894.
TO RENT—2000 MONTH (OR BUYS), 9 RMS., 2 baths; 3 toilets. Open. 118 N. La Salle-st.
TO RENT—4851 FEDERAL-ST., 7 ROOM house, $17. 118 N. La Salle-st. Room 815.

TO RENT—HOUSES—NORTH.

TO RENT—4200 N. SACRAMENTO-AV., AIRy 2 Park, modern 6 room house, hot water heat, convenient to elevated station; will make house ready April 30, 1917; can offer special rate to desirable tenant. Call at 5 Dearborn-st. Room 1 for immediate tenant.
COCHRAN & McCLUER, 4612 N. Western-av.

TO RENT—NOS. EDGEWATER RES. BRYN MAWR, HOT WATER HEAT, $250 to $400 per month.
E. W. corner Magnolia and Ardmore.
Thorndale "L" sta. and surface transp.
Open for inspection, 2 to 4 p. m.
W. G. REINHART & CO.,
420-421 Cit'z Bldg. 10 S. La Salle-st.

TO RENT—NEAR DRIVE, SUPERB LOCATION, 8 rooms and basement, 2 baths, 2 fireplaces; every room with view of lake; $300 per month.
T. L. FLOYD, 38 N. Dearborn-st.

TO RENT—HAVE ATTRACTIVE LIST OF choice offerings in houses in the district south of Lincoln Pk., for private families only. 9 to 12 rooms.
KRAUTER, GRANNIS & CO.,
CENTRAL 1893. 39 N. DEARBORN-ST.

TO RENT— 4 ROOMS.
$25.50
6131-39 AND 6135-39 MICHIGAN-AV.
High class, strictly modern apartments near 61st. Agent on premises, or ACKLEY BROS., 61st and Prairie. Phone Wentworth 6800.

TO RENT—IDEAL FLAT FOR 4 FAMILIES; 7 rooms and bath; 4 rooms on first floor, 3 rooms on second floor; $15 per month. Can be seen by appointment only. Address O 7134, Tribune.

TO RENT—DESIRABLE MODERN 8 ROOM flats, 2328-30 Harper-av.; L. C. transportation; apply on premises, 10 to 4. Century Apt. Bldg., 2324 Harper-av.

TO RENT—6838 CALUMET-AV., OPPOSITE Jackson Park; fine 7 room flat; 2 baths; 2 open fires; elevator, and surface lines. Call for appointment.
TO RENT—6137 VINCENNES-AV., 10 ROOM apartment; 2 baths; hot water heat; $70 per month.
TO RENT—6201 PER MONTH, 8 RM. flat; 2 baths; hot water heat; 2 open fires; 2 gas ranges; 2 toilets; 2 lavatories; 2 showers; 2 open fires; 2 gas ranges; $400.
TO RENT—6201 PER MONTH, 8 RM. flat; 2 baths; hot water heat; 2 open fires; 2 gas ranges; 2 toilets; 2 lavatories; 2 showers; 2 open fires; 2 gas ranges; $400.
TO RENT—6TH-PL., OVERLOOKING Jackson Park; 7 rooms; excellent light and air; 2 baths; 2 large rooms; steam; $30 to $32.50; 2 minutes to elevated; free janitor. Oakland 656.
TO RENT—SUMMER RESORTS.
TO RENT—COTTAGES AND BUNGALOWS at Crystal Beach, Lake Geneva; 2 miles; tennis, dancing, 4 mile bathing beach over 700 acres woodland; water system, electricity, telephone; 1 hour by auto or boat from Chicago via Milwaukee. Cent. R. R. Excellent train service; 3 hours by auto on boulevard roads. Cottages for rent, furnished or unfurnished; also lots for building sites (or sale, easy terms. Grand Beach Co., 1228 S. Wabash-av., Chicago. Tel. Harrison 1228.
TO RENT—JAMESTOWN, R. I., FURnished 24 room dwelling; 16 sleeping rooms, 6 bathrooms; open fireplaces; electric lights and heat; 2 acres; 2 car garage; fine location; situation Narragansett Bay; boathouse, landing, etc.; about 1½ acres in lawn, shrubbery, etc. Apply to Industrial Trust Co., Trustee, Providence, R. I., or Fidelity Trust Co. of Philadelphia, Pa.
TO RENT—FOR SALE—MARBLEHEAD, Mass., delightfully country estate on the ocean; 10 acres, beautifully cultivated; magnificent trees; fully furnished house, 20 rooms; 3 baths; 2 garages; 2 tennis courts. For details see J. L. FLOYD, 38 N. Dearborn-st.

TO RENT—FLATS—SOUTH.

TO RENT—BEST VALUE IN CHICAGO—NEW 6 ROOM FLATS, $29-$30.
7136-38 WABASH-AV.
Immediate possession. Also rent to May 1. Large, light, airy rooms. Fine decorations; steel beam; porches, private tenants' entry for use of tenants. Open for inspection.
W. G. MAHLER, Agent.
Tide & State-st. Phone Stewart 4230.

TO RENT— —TO RENT
SEE THESE TODAY.
$700-8 Lake Park-av., modern 4 large & 7 and 8 room apts., steam ht., elec. lts., one block from lake. Splend & transp.; every one specially attractive; rent reasonable. $28-$42.50. Janssen, concessionaire. See us at once.
KRAUTER, GRANNIS & CO.
CENTRAL 1893. 39 N. DEARBORN-ST.

TO RENT— 4 ROOMS.
$25.50
6131-39 AND 6135-39 MICHIGAN-AV.
High class, strictly modern apartments near 61st. Agent on premises, or ACKLEY BROS., 61st and Prairie. Phone Wentworth 6800.

TO RENT—IDEAL FLAT FOR 4 FAMILIES; 7 rooms and bath; 4 rooms on first floor, 3 rooms on second floor; $15 per month. Can be seen by appointment only. Address O 7134, Tribune.

TO RENT—DESIRABLE MODERN 8 ROOM flats, 2328-30 Harper-av.; L. C. transportation; apply on premises, 10 to 4. Century Apt. Bldg., 2324 Harper-av.

TO RENT—6838 CALUMET-AV., OPPOSITE Jackson Park; fine 7 room flat; 2 baths; 2 open fires; elevator, and surface lines. For appointment, Oakland 656.
TO RENT—6137 VINCENNES-AV., 10 APARTment; 2 baths; hot water heat; $70 per month.
TO RENT—6201 PER MONTH, 8 RM. flat; 2 baths; hot water heat; 2 open fires; 2 gas ranges; 2 toilets; 2 lavatories; 2 showers; 2 open fires; 2 gas ranges; $400.
TO RENT—6201 PER MONTH, 8 RM. flat; 2 baths; hot water heat; 2 open fires; 2 gas ranges; 2 toilets; 2 lavatories; 2 showers; 2 open fires; 2 gas ranges; $400.
TO RENT—6TH-PL., OVERLOOKING Jackson Park; 7 rooms; excellent light and air; 2 baths; 2 large rooms; steam; $30 to $32.50; 2 minutes to elevated; free janitor. Oakland 656.
TO RENT—SUMMER RESORTS.
TO RENT—COTTAGES AND BUNGALOWS at Crystal Beach, Lake Geneva; 2 miles; tennis, dancing, 4 mile bathing beach over 700 acres woodland; water system, electricity, telephone; 1 hour by auto or boat from Chicago via Milwaukee. Cent. R. R. Excellent train service; 3 hours by auto on boulevard roads. Cottages for rent, furnished or unfurnished; also lots for building sites (or sale, easy terms. Grand Beach Co., 1228 S. Wabash-av., Chicago. Tel. Harrison 1228.
TO RENT—JAMESTOWN, R. I., FURnished 24 room dwelling; 16 sleeping rooms, 6 bathrooms; open fireplaces; electric lights and heat; 2 acres; 2 car garage; fine location; situation Narragansett Bay; boathouse, landing, etc.; about 1½ acres in lawn, shrubbery, etc. For full particulars address Industrial Trust Co., of Providence, R. I., or Fidelity Trust Co. of Philadelphia, Pa.
TO RENT—FOR SALE—MARBLEHEAD, Mass., delightfully country estate on the ocean; 10 acres, beautifully cultivated; magnificent trees; fully furnished house, 20 rooms; 3 baths; 2 garages; 2 tennis courts. For details see J. L. FLOYD, 38 N. Dearborn-st.

TO RENT—FLATS—SOUTH.

TO RENT—BEST VALUE IN CHICAGO—NEW 6 ROOM FLATS, $29-$30.
7136-38 WABASH-AV.
Immediate possession. Also rent to May 1. Large, light, airy rooms. Fine decorations; steel beam; porches, private tenants' entry for use of tenants. Open for inspection.
W. G. MAHLER, Agent.
Tide & State-st. Phone Stewart 4230.

TO RENT— —TO RENT
SEE THESE TODAY.
$700-8 Lake Park-av., modern 4 large & 7 and 8 room apts., steam ht., elec. lts., one block from lake. Splend & transp.; every one specially attractive; rent reasonable. $28-$42.50. Janssen, concessionaire. See us at once.
KRAUTER, GRANNIS & CO.
CENTRAL 1893. 39 N. DEARBORN-ST.

TO RENT—
Brand new 4 and 5 room apartments, S. E. corner 74th and Brainerd-av.; all latest improvements; from $24 up; Agent on premises Sunday.
JAMES A. McLANE & CO.,
Central 2013. Title & Trust Bldg.

TO RENT—"THE FAUNCHON," N. E. cor. 62d-pl. and Dorchester-av., modern 4 room apts., steam, janitor, etc.; best transportation in city; good concession to desirable tenants.
WILLIS & FRANKENSTEIN, 110 S. Dearb'n.

TO RENT—ONE REMAINING APARTMENT, 7 rooms, 2 baths, entire lavatory, new bldg., just completed, 6600 Grand-blvd.; reduction of rent and special concessions taken this fall; 11 rented, 1 vacant; agent on premises.
HARRIS, KUSEL & CO., 116 So. Dearborn-st.

TO RENT—
7 ROOMS AND SUN PARLOR.
6822 Maryland-av.; new flat; large, light and airy; excellent light; fine transportation; see janitor or
DRAPER & KRAMER, 47th and Calumet-av.

TO RENT—FIRE AND EARTH, 6948 Prairie-av.; brand new; compact; equal to new flat; 5 rooms, bath & vestibule; hdwd. floors throughout; all light; $22.50.
HOWARD BROS. & CO., 522 S. 47th-st.

TO RENT—TO DESIRABLE PARTY, THIRD floor, 6 rooms, 2 Greenleaf-av., 2 blks. from st.; exchange for boats and rooms. Inquire at 2 E. 63d-st. Phone Midway 2000.

TO RENT—6 ROOMS; $35.00. OUR 44TH-st. and Forrestville-av.; large, light rooms; steam heat; EXTREMELY DESIRABLE.
HOWARD BROS. & CO., 522 S. 47th-st.

TO RENT—6838 SOUTH PARK-AV., NORTH-east corner 69th, steam heat, janitor service; 6 rooms and sun parlor.
WILLIS & FRANKENSTEIN, 110 S. Dearb'n.

TO RENT—CLYDE-AV., 6 ROOM APARTment; will rent for one year from May 1; $30.
GRAHAM-HAUS, RUSSELL & COLE.
Room 1000 Fine Arts Bldg., 410 S. Michigan-av.

TO RENT—6 AND 4 ROOM FLATS, $28.50 to $30.50; 6 rooms, sun parlor, steam heat, janitor service; 4 rooms, private entrance; good transp. Apply on premises, 6200 Cottage Grove-av.

TO RENT—NEW 6 ROOM FLATS, CORNER and inside; steam heat; private entrance; hdwd. floors throughout; $30 and $32.50.
HOWARD BROS. & CO., 522 S. 47th-st.

TO RENT—UP-TO-DATE SUNNY 6 RM. APT., 2 baths; 2 blks. to L. Apply to Janitor, 5744 Kimbark-av.

TO RENT—CHOICE 5 RM. REAR FLOOR; sun parlor, hdwd. floors; 2 closets; 2 beds; $20. 5744 Kimbark-av.

TO RENT—6 ROOMS, STEAM HEAT, NOW being painted throughout; 2 blocks to L. Call 6200 Cottage Grove

TO RENT—FLATS—SOUTH.

TO RENT—NEW BUILDINGS.

S. W. Cor. 56th-st. and Ellis-av.—6 and 7 rooms; 2 baths; sun parlors; hardwood floors; electric fixtures; mantels; decorations; tiled bath rooms; janitor service; high class. Ready for occupancy. $70 to $80.

Cor. 55th-st. and Drexel-blvd.—6 and 8 rooms; tile and sun parlors; 2-a-Dor beds. Ready for occupancy. See janitor. $42.50 to $60.

5611-17 Ellis-av.—4 rooms and sun parlors; tiled baths; hardwood floors; ready for occupancy. Mod. janitor. $27.50 to $40.

5616-18 Ellis-av.—6 flat bldg. 4 rooms; large sun parlors; tiled baths; hardwood floors. Agent on premises Saturday and Sunday. $40 and $42.50.

5640-70 Woodlawn-av.—4 and 5 rooms; large screened porches; large and light. Ready now. Agent on premises. $40-$50.

N. W. Cor. 56th-st. and Maryland-av.—6 and 8 rooms; sun parlors. 2-a-Dor beds, etc. Close to L. Agent on premises Saturday and Sunday.

N. E. Cor. 54th-st. and Cornell-av.—4 rooms and sun parlors; very high class. Close to Lake and beach. Ready March 1. $50.

5600 University-av., 1st flat, 5 rooms and sun parlors; very high class. Close to Lake and beach. Ready March 1. $50.

5611 Kimbark-av., 1st flat, 6 rooms..... $40
5615 Kimbark-av., 1st flat, 7 rooms..... 40

McKEY & POAGUE,
Cor. 55th-st. and Kenwood-av. Hyde P. 2100.

New 2, 3, 4 Rooms

5145 SOUTH PARK-AV.
TO RENT—With all the class and convenience of $100 apartments; sun parlors with disappearing beds; showers; pedestal lavatories; mantels; decorations; base tubs; buffets; tabulet mantels; enameled refrigerators canvased and oil painted; dining rooms. Murphy Disa-Dor beds; dressing rooms; and kitchenettes. Situated one block from "L" station; surface cars and boulevard. Convince yourself that these small flats are the best of their kind in Chicago and rents their kind in Chicago and rents their figures. Agent on premises.

5720 KIMBARK-AV.
Beautiful 5 room apartment in University district; new building, sun parlor, paneled and corniced throughout; let flat, 7 rooms. Rent $2.50.

5651-56 ELLIS-AV.
NEW 4 ROOM FLATS.
Beautiful apartments with front porches; high class in every respect. Janitor service. Agent on premises.

E. B. WOOLF & CO.,
535 E. 47TH-ST. OAKLAND 594.

$45 RENT — 6036-45 MICHIGAN-AV. Beautiful 6 room, 4 spacious well sun parlors, in-a-door beds; private rear

$45.00
$45 FAIR-AV.—new bldg., 6 and 4 rooms, with in-a-door beds; set... $45.00 to $3.50
7 and 6 rooms..... $40.00 and 42.50
Grand blvd., 1st, 7 rooms..... 45.00
Grand blvd., 1st, 6 rooms..... 40.00
5615-17 Ellis-av., 1st, 6 rooms..... 40.00
5611-13 Ellis-av., 1st, No. 16, 6 rooms..... 40.00
5611-13 Ellis-av., 1st, "A," 5 rooms..... 35.00
5611-13 Ellis-av., 1st, "B," 4 rooms..... 27.50
5615 Ellis-av., 1st, 5 rooms..... 35.00
5615 Ellis-av., 1st, 4 rooms..... 27.50
5616 Kimbark-av., 1st, 6 rooms..... 40.00
5616 Kimbark-av., 1st, 5 rooms..... 35.00
COCHRAN & McCLUER, 46 N. Dearborn-st.

TO RENT—Two, three and one four curr. steam heated, electric lighted apartment, including gas, electric light...and maid service; hardwood floors throughout; private entrance; elevator service day and night. Price $50 and $60 monthly. If you are in search of a high class flat, call and see these apartments. J. O'DONNELL, 7454 East 38th-st. Phone Drexel 7100.

DREXEL BLVD.

5045 Drexel-blvd.

1st and 2d, 12 rooms 2 baths, sun parlors, electric porches, unusually large rooms and closets; finest location in city; $175 and $200. 1st, 8 rooms; hardwood floors and 2 baths, $100. Janitor if wanted.
C. M. SMITH & BRO., 3261 Cottage Grove-av.

TO RENT—EXPERD APARTMENTS.
Drexel-blvd. and Oakwood-blvd.
4201 Drexel-blvd., 5 rooms, 2d floor..... $60.00
4205 Drexel-blvd., 5 rooms, 1st floor..... 60.00
4215 Drexel-blvd., 5 rooms, 2d floor..... 60.00
4215 Drexel-blvd., 5 rooms, 1st floor..... 60.00
4220 Oakwood-blvd., 5 rooms, 2d floor..... 45.00
4220 Oakwood-blvd., 5 rooms, 1st floor..... 45.00
All with in-a-door beds.
JOHN E. KNIGHT & CO., 14 W. Washington.

TO RENT— —TO RENT
SPECIAL.
6061-9 Michigan-av., Mandesons, high grade 5 room apts. Large sun parlor, splendid fixtures, etc.; massive buildings; massive walls; steam heat; janitor. $60 in advance to May 1 to all tenants.
KRAUTER, GRANNIS & CO.,
CENTRAL 1600. 25 N. DEARBORN-ST.

TO RENT—WHEN YOU THINK OF HYDE PARK REAL ESTATE, renting, or vacancies think of JOHN A. CARROLL & BRO., 53D AND LAKE PARK-AV. Hyde Park 1200. Agents and managers, established 30 years. Have not any rank in Chicago. 4 phones. Drop your card. If we have anything we can do for YOU?

TO RENT—FLATS—SOUTH.

TO RENT— LIBERAL CONCESSION
4-6 room apts. now; o. c. cor. of Albion and Morgan-sts. at Edgewater; large sleeping porches; beautiful corner; 6 rms. and bath, $40; 4 rms. and bath, $30. Agent on premises or see janitor, 6001 Sheridan-rd. Mo. 116 or 6062 Sheridan-rd. Just one Corner left.

Reduced to Only $90.

TO RENT—FLATS—NORTH.

TO RENT—
ONE MONTH'S RENT FREE.
6200 Calumet-av., elegant modern bldg., perfect; to suit all ref. every room with light and air.
2 rooms..... $22.50
3 rooms..... 27.50
4 rooms..... 32.50
4911 Calumet-av., modern 7 r., light, air... 50.00
6055 Calumet-av., 7 r., exc. elec. light, gas... 40.00
6055 Calumet-av., 4 r., exc. elec. lighting, unsurpassed light..... 22.50
6044 Woodlawn-av., 6 r. & bath; finest decorated and built flats in Kenwood; now at greatly reduced rental of.....
6000 Lake Park-av., corner, 6 r. & bath; 6 r. & sunparlor; comfortable; 7 and 8 r. apts.; high grade bldg.; 2 blocks to "L"; and to block to U. C. trains at Oakwood station; large, light rooms; stenota to each R. R.; reasonable rent.
4724 Lake Park-av., 6 rooms..... $37.50
4728 Indiana-av., 7 room light, airy apts. in first class condition; a bargain at..... $32.50
4626 Michigan-av., 6 rms., 2 baths, elaborate sun parlors; for people that appreciate a complete apt.; price will surprise you.....
4605 Michigan-av., 5 rooms..... $45.00
4758 Calumet-av., 5 rooms; gas; attractive rear apt.; best location for renting rooms; rent $27.50 and street car.....
4305 Berkeley-av., 3 r., steam heat..... $20.00
4521 St. Lawrence-av., 5 room stm ht... 27.50
5787 Ellis-av., 5 rooms..... 37.50

WM. A. BOND & CO., 29 N. Dearborn. Cent. 4894.

New 2, 3, 4 Rooms

5145 SOUTH PARK-AV.
TO RENT—With all the class and convenience of $100 apartments; sun parlors with disappearing beds; showers; pedestal lavatories; mantels; decorations; base tubs; buffets; tabulet mantels; enameled refrigerators canvased and oil painted; dining rooms. Murphy Disa-Dor beds; dressing rooms; and kitchenettes. Situated one block from "L" station; surface cars and boulevard. Convince yourself that these small flats are the best of their kind in Chicago and rents their figures. Agent on premises.

5720 KIMBARK-AV.
Beautiful 5 room apartment in University district; new building, sun parlor, paneled and corniced throughout; let flat, 7 rooms. Rent $2.50.

5651-56 ELLIS-AV.
NEW 4 ROOM FLATS.
Beautiful apartments with front porches; high class in every respect. Janitor service. Agent on premises.

E. B. WOOLF & CO.,
535 E. 47TH-ST. OAKLAND 594.

TO RENT—FLATS—SOUTH.

TO RENT—
ONE MONTH'S RENT FREE.
6200 Calumet-av., elegant modern bldg., perfect; to suit all ref. every room with light and air.
2 rooms..... $22.50
3 rooms..... 27.50
4 rooms..... 32.50
4911 Calumet-av., modern 7 r., light, air... 50.00
6055 Calumet-av., 7 r., exc. elec. light, gas... 40.00
6055 Calumet-av., 4 r., exc. elec. lighting, unsurpassed light..... 22.50
6044 Woodlawn-av., 6 r. & bath; finest decorated and built flats in Kenwood; now at greatly reduced rental of.....
6000 Lake Park-av., corner, 6 r. & bath; 6 r. & sunparlor; comfortable; 7 and 8 r. apts.; high grade bldg.; 2 blocks to "L" and to block to U. C. trains at Oakwood station; large, light rooms; stenota to each R. R.; reasonable rent.
4724 Lake Park-av., 6 rooms..... $37.50
4728 Indiana-av., 7 room light, airy apts. in first class condition; a bargain at..... $32.50
4626 Michigan-av., 6 rms., 2 baths, elaborate sun parlors; for people that appreciate a complete apt.; price will surprise you.....
4605 Michigan-av., 5 rooms..... $45.00
4758 Calumet-av., 5 rooms; gas; attractive rear apt.; best location for renting rooms; rent $27.50 and street car.....
4305 Berkeley-av., 3 r., steam heat..... $20.00
4521 St. Lawrence-av., 5 room stm ht... 27.50
5787 Ellis-av., 5 rooms..... 37.50

WM. A. BOND & CO., 29 N. Dearborn. Cent. 4894.

McKey & Poague,

Will furnish complete list of apartments on both North and South Sides upon request, 8 to 9 rooms, $20 to $100. Flats to suit everybody.

WOODLAWN OFFICE,
1200 E. 63D-ST. HYDE PARK 6100.

HYDE PARK OFFICE,
COR. 55TH AND KENWOOD-AV. HYDE PARK 2100.

KENWOOD OFFICE,
1359 E. 47TH-ST. OAKLAND 4543.

ALLEY "L" OFFICE,
311 E. 47TH-ST. OAKLAND 265.

CITY OFFICE,
122 W. WASHINGTON-ST. MAIN 4922.

EXTRAORDINARY
"THE EUCLID APTS."

JUST BEING COMPLETED.
7155-59 EUCLID-AV. (Hyde Manr).
S. E. CORNER 72D-ST.
I. C. EXPRESS, SURFACE LINES.

EXTRAORDINARY in point of arrangement, ventilation, light and service; clean, quiet, refined location; pure air; QUICK TRANSPORTATION; beautiful lawns, trees and shrubbery.

A "DIFFERENT" TYPE OF APTS.
SUN BALCONY and PRIVATE PORCH (screened) for each APT.

5 rooms and bath..... $50.00
6 rooms and bath (2 baths)..... 60.00
Garage space (for tenants)..... 10.00

TENANTS PAYING MUCH HIGHER RENTAL will find these Apts. EQUAL or SUPERIOR in every way. DECORATIONS TO YOUR ORDER.

INQUIRE ON PREMISES OR PHONE OWNER, BLACKSTONE 3600.

TO RENT— —TO RENT
FOUR ROOMS.
FIVE ROOMS.
5540-3 Michigan-av., 64-70 E. 56th-st.
Handsome, modern building.
Each apt. with individual front porch.
Large, light rooms, well finished.
Brick fireplaces and buffets.
Janitor service.
Liberal concessions to early renters.
Rentals $26.00 to $45.00. Really bargains.
Agent on premises. Courteous attention to tenants.

KRAUTER, GRANNIS & CO.,
CENTRAL 1600. 25 N. DEARBORN-ST.

TO RENT—6036 ST. LAWRENCE-AV., Cor. 61st-st.; 6 rooms, bath, all modern conveniences; rent $30. 6116 Calumet-av., 1st, 6 rooms..... $40.00
6116 Calumet-av., 2d, 6 rooms..... 40.00
6036 Lake Park-av., 1st, 6 rooms..... 40.00
6036 Lake Park-av., 2d, 6 rooms..... 35.00
6140 University-av., 1st, 6 rooms..... 40.00
6140 University-av., 2d, 6 rooms..... 35.00
6045 Wabash-av., 2d, 6 rooms..... 30.00
6045 Wabash-av., 3d, 6 rooms..... 30.00
COCHRAN & McCLUER, 46 N. Dearborn-st.

TO RENT—Two, three and four curr. steam heated, electric lighted apartment, including gas, electric light...and maid service; hardwood floors throughout; private entrance; elevator service day and night. Price $50 and $60 monthly. If you are in search of a high class flat, call and see these apartments. J. O'DONNELL, 7454 East 38th-st. Phone Drexel 7100.

DREXEL BLVD.

5045 Drexel-blvd.

1st and 2d, 12 rooms 2 baths, sun parlors, electric porches, unusually large rooms and closets; finest location in city; $175 and $200. 1st, 8 rooms; hardwood floors and 2 baths, $100. Janitor if wanted.
C. M. SMITH & BRO., 3261 Cottage Grove-av.

TO RENT—EXERD APARTMENTS.
Drexel-blvd. and Oakwood-blvd.
4201 Drexel-blvd., 5 rooms, 2d floor..... $60.00
4205 Drexel-blvd., 5 rooms, 1st floor..... 60.00
4215 Drexel-blvd., 5 rooms, 2d floor..... 60.00
4215 Drexel-blvd., 5 rooms, 1st floor..... 60.00
4220 Oakwood-blvd., 5 rooms, 2d floor..... 45.00
4220 Oakwood-blvd., 5 rooms, 1st floor..... 45.00
All with in-a-door beds.
JOHN E. KNIGHT & CO., 14 W. Washington.

TO RENT— —TO RENT
SPECIAL.
6061-9 Michigan-av., Mandesons, high grade 5 room apts. Large sun parlor, splendid fixtures, etc.; massive buildings; massive walls; steam heat; janitor. $60 in advance to May 1 to all tenants.
KRAUTER, GRANNIS & CO.,
CENTRAL 1600. 25 N. DEARBORN-ST.

TO RENT—WHEN YOU THINK OF HYDE PARK REAL ESTATE, renting, or vacancies think of JOHN A. CARROLL & BRO., 53D AND LAKE PARK-AV. Hyde Park 1200. Agents and managers, established 30 years. Have not any rank in Chicago. 4 phones. Drop your card. If we have anything we can do for YOU?

TO RENT—FLATS—SOUTH.

TO RENT— LIBERAL CONCESSION
4-6 room apts. now; o. c. cor. of Albion and Morgan-sts. at Edgewater; large sleeping porches; beautiful corner; 6 rms. and bath, $40; 4 rms. and bath, $30. Agent on premises or see janitor, 6001 Sheridan-rd. Mo. 116 or 6062 Sheridan-rd. Just one Corner left.

Reduced to Only $90.

TO RENT—FLATS—NORTH.

PERSONAL SERVICE

Is our solution of the 'apartment hunting' problem.

In the past you may have become disgusted with the tiresome occupation of following up "meaningless printed lists" and exaggerated descriptions written by people who have some particular property to rent—only to find the apartments unsuitable and in many cases already rented. Some of these were doubtless beautiful and desirable, but may not have met your necessary requirements nor suited your taste

Now, this year if you are interested in securing an apartment in Lake View, Edgewater, North Edgewater, Rogers Park, Birchwood, or South Evanston, let our representatives know your requirements—the neighborhood which you prefer—and they will arrange, at your convenience, either on a week day or Sunday, to show you the apartments best suited. They will serve you courteously and efficiently, and we have an unlimited number of high grade apartments in the districts above mentioned, ranging in price from $80 to $450, for them to show you.

You will be asked March 1st to advise your present landlord whether or not you will move. If you plan to better yourself now is the time to act. The choicest selections may be secured at this time. Just phone R. P. 438 or 471.

McGuire & Henderson,

6882 Sheridan-road.
At Loyola "L" Station.

NEW
CHATEAU ANNEX APARTMENTS.
BETWEEN SHERIDAN-ROAD AND LAKE.

Unusual 4 and 5 room apts at 1108-1118 Pratt-blvd., overlooking public pk. on lake front; a most attractive feature is the ivory white dining room with stained wood trim. Tiffanyized; rents reasonable. Our agents.

McGuire & Henderson,

6882 SHERIDAN-RD. AT LOYOLA L STA.

TO RENT.
WAVELAND MANOR APTS.

NEW BUILDING.
$52 to $31 WAVELAND-AV.
BLOCK WEST OF BROADWAY, 2 BLOCKS FROM SHERIDAN-RD. CAR LINE.
CONVENIENT TO ELEVATED AND SURFACE CARS; in center of fine residence section.
ELEGANT 4 AND 5 ROOM APTS.
$52 to $31.

Every modern appointment, decorated throughout and ready for immediate occupancy. OPEN FOR INSPECTION.
W. F. YOUNG & BRO., AGENTS.
North Shore Office, 6001 Sheridan-rd.
Phone Edgewater 7000. Lake View 1106-1107.

TO RENT—
NEW MODERN EDGEWATER APTS.
CORNER THREE APT. BLDG.
Eight rooms, with 2 baths; screened bathrooms; two baths; spacious living room, sun parlors and sleeping porches; vacuum vapor heat, with gas or electric; modern electric fixtures. Situated one block from "L" station. Most beautifully arranged apts. on the North Shore. Decorations to suit for early occupancy.
N. W. COR. MAGNOLIA AND ARDMORE AVS.
$65.00 ACTUALLY WORTH OVER $100.
Ready for occupancy November 15.
OWNER ON THE PREMISES OR
WM. G. HEINEMANN & CO.,
420—Olis Bldg.—Tel. 10 S. La Salle-st.

TO RENT— —TO RENT.
BEAUTIFUL EIGHT ROOM APTS.
NEW 3 FLAT BUILDING.
JARVIS-AV., EAST OF SHERIDAN-RD.

ONLY 300 FEET FROM LAKE.

$120 PER MONTH.
CONCESSION UNTIL MAY 1ST.
JOHN MANGLE II ST. MONROE-ST.

TO RENT—4026 ROSCOE-ST., Corner Janssen. High Class Apartments.
Exceptionally fine light and airy rooms; 9 feet ceilings; steam on each side; sun parlor; sleeping porch; open porch; vapor heat; electric lighting; entertainment room; 2 baths and showers; polished parquet floors throughout.
HARVEY G. ROSS,
1104 Monadnock Bldg.
Harrison 2315. Res., Wellington 8310.

EXCEPTIONAL

Four room apartment, $40. 5311 Kenmore-av., just off Edgewater; large sleeping porches; beautiful corner; linen and china closets. Al janitor service. Ask SIDNEY ROGERS & CO., 160 N. Clark-st. Splendid opportunity.

TO RENT—CHOICE 7 ROOM APARTMENTS, 6 N. Division-st.; rent Lake Shore; modern; tile baths, steam heat, etc.; tenants in building of highest order; possession now; rent $1,000 per year.
OLIVER & COMPANY,
S. W. Corner Dearborn and Washington-sts.

TO RENT—ATTRACTIVE FOUR ROOM apartments on beautiful Winthrop-av., one block from Lake Shore Drive; modern conveniences; hot water heat; janitor service; will make decorative terms to desirable tenants.
WILLIS & FRANKENSTEIN, 116 S. Dearborn.

TO RENT—INGRAM APARTMENTS, 1033 Loyola-av., 10 minutes' ride to the loop; large rooms, 2 baths, sun parlors, large rear porches; one among best buildings in ROGERS PARK; overlooks lake; perfect light and vent; steam heat; janitor service; 6 rms. and bath, $50; 7 rms. and bath, $60. Agent on premises, 1033 Loyola-av. Phone Rogers Park 3813.

TO RENT—DON'T MISS THIS. THE CORNELIA—6747 Cornelia-av. New high class apts.—2-a-Dor beds, front porches; sun parlors; tiled baths; hardwood floors; 6 rms. and bath; $40. Agent on premises, 6747 Cornelia-av. Phone Austin 4124.

TO RENT—5131 DAYTON-ST., NEAR WEBster; 6 rms.; furn. flat; mod.; will demonstrate rent; insurmountable accommodations. McMILLAN, Rand 6010.

TO RENT—4 AND 5 ROOM FLATS. $60 TO $80, with sun parlors; range; janitor; immediate and May 1. WALKER, 3610 N. Clark-st.

TO RENT—A ILLUMINOME APARTMENT ON the Lake Shore drive will be ready May 1st. For particulars apply to MRS. M. A. MACK, 57 E. Cedar-st.

TO RENT—5 AND 4 ROOMS, $30; NEW flats; 2-a-Dor beds; sun parlors; private porches; hardwood floors; rent now; 1 month free. 6100 Dorchester-av.

TO RENT—6000-6006 RUSH-ST., APARTments for occupancy Nov. 1st; 2 elevators; refrigerator vault and elevator service; 6 rooms and 2 baths. Apply to janitor on premises or to OLIVER & CO., Washington and Dearborn.

TO RENT—NEW MODERN 5 ROOM FLATS. Just completed; hardwood floors; sun parlors; private porches; rent now; 1 month free. 6100 Dorchester-av.

TO RENT—N. E. COR. GALT AND HAZEL-wood-sts., 6 rooms, bath, all modern conveniences; rent $30. Apply to janitor on premises or to GUILFOYLE & CO., 230 W. Monroe-st.

TO RENT—6247 WINONA-ST., CHOICE 5 room flat; 2-a-Dor beds; sun porch; rent $30.

TO RENT—EARLE & WALKER, 1202 ASTOR-st.—
TO RENT—BEAUTIFUL 7 ROOM APT.; 2 BATHS; MICHIGAN-AV. AT EIGHTY-FIRST-ST.

TO RENT—CHOICE 5 ROOM APT.; 2 BATHS; 6 ROOM APT.; 2 BATHS; 7 ROOM APT.; 2 BATHS; 8 ROOM APT.; 2 BATHS; 9 ROOM APT.; 2 BATHS; 10 ROOM APT.; 2 BATHS; 11 ROOM APT.; 2 BATHS; 12 ROOM APT.; 2 BATHS; 13 ROOM APT.; 2 BATHS; 14 ROOM APT.; 2 BATHS; 15 ROOM APT.; 2 BATHS; 16 ROOM APT.; 2 BATHS; 17 ROOM APT.; 2 BATHS; 18 ROOM APT.; 2 BATHS; 19 ROOM APT.; 2 BATHS; 20 ROOM APT.; 2 BATHS; 21 ROOM APT.; 2 BATHS; 22 ROOM APT.; 2 BATHS; 23 ROOM APT.; 2 BATHS; 24 ROOM APT.; 2 BATHS; 25 ROOM APT.; 2 BATHS; 26 ROOM APT.; 2 BATHS; 27 ROOM APT.; 2 BATHS; 28 ROOM APT.; 2 BATHS; 29 ROOM APT.; 2 BATHS; 30 ROOM APT.; 2 BATHS; 31 ROOM APT.; 2 BATHS; 32 ROOM APT.; 2 BATHS; 33 ROOM APT.; 2 BATHS; 34 ROOM APT.; 2 BATHS; 35 ROOM APT.; 2 BATHS; 36 ROOM APT.; 2 BATHS; 37 ROOM APT.; 2 BATHS; 38 ROOM APT.; 2 BATHS; 39 ROOM APT.; 2 BATHS; 40 ROOM APT.; 2 BATHS; 41 ROOM APT.; 2 BATHS; 42 ROOM APT.; 2 BATHS; 43 ROOM APT.; 2 BATHS; 44 ROOM APT.; 2 BATHS; 45 ROOM APT.; 2 BATHS; 46 ROOM APT.; 2 BATHS; 47 ROOM APT.; 2 BATHS; 48 ROOM APT.; 2 BATHS; 49 ROOM APT.; 2 BATHS; 50 ROOM APT.; 2 BATHS; 51 ROOM APT.; 2 BATHS; 52 ROOM APT.; 2 BATHS; 53 ROOM APT.; 2 BATHS; 54 ROOM APT.; 2 BATHS; 55 ROOM APT.; 2 BATHS; 56 ROOM APT.; 2 BATHS; 57 ROOM APT.; 2 BATHS; 58 ROOM APT.; 2 BATHS; 59 ROOM APT.; 2 BATHS; 60 ROOM APT.; 2 BATHS; 61 ROOM APT.; 2 BATHS; 62 ROOM APT.; 2 BATHS; 63 ROOM APT.; 2 BATHS; 64 ROOM APT.; 2 BATHS; 65 ROOM APT.; 2 BATHS; 66 ROOM APT.; 2 BATHS; 67 ROOM APT.; 2 BATHS; 68 ROOM APT.; 2 BATHS; 69 ROOM APT.; 2 BATHS; 70 ROOM APT.; 2 BATHS; 71 ROOM APT.; 2 BATHS; 72 ROOM APT.; 2 BATHS; 73 ROOM APT.; 2 BATHS; 74 ROOM APT.; 2 BATHS; 75 ROOM APT.; 2 BATHS; 76 ROOM APT.; 2 BATHS; 77 ROOM APT.; 2 BATHS; 78 ROOM APT.; 2 BATHS; 79 ROOM APT.; 2 BATHS; 80 ROOM APT.; 2 BATHS; 81 ROOM APT.; 2 BATHS; 82 ROOM APT.; 2 BATHS; 83 ROOM APT.; 2 BATHS; 84 ROOM APT.; 2 BATHS; 85 ROOM APT.; 2 BATHS; 86 ROOM APT.; 2 BATHS; 87 ROOM APT.; 2 BATHS; 88 ROOM APT.; 2 BATHS; 89 ROOM APT.; 2 BATHS; 90 ROOM APT.; 2 BATHS; 91 ROOM APT.; 2 BATHS; 92 ROOM APT.; 2 BATHS; 93 ROOM APT.; 2 BATHS; 94 ROOM APT.; 2 BATHS; 95 ROOM APT.; 2 BATHS; 96 ROOM APT.; 2 BATHS; 97 ROOM APT.; 2 BATHS; 98 ROOM APT.; 2 BATHS; 99 ROOM APT.; 2 BATHS; 100 ROOM APT.; 2 BATHS; 101 ROOM APT.; 2 BATHS; 102 ROOM APT.; 2 BATHS; 103 ROOM APT.; 2 BATHS; 104 ROOM APT.; 2 BATHS; 105 ROOM APT.; 2 BATHS; 106 ROOM APT.; 2 BATHS; 107 ROOM APT.; 2 BATHS; 108 ROOM APT.; 2 BATHS; 109 ROOM APT.; 2 BATHS; 110 ROOM APT.; 2 BATHS; 111 ROOM APT.; 2 BATHS; 112 ROOM APT.; 2 BATHS; 113 ROOM APT.; 2 BATHS; 114 ROOM APT.; 2 BATHS; 115 ROOM APT.; 2 BATHS; 116 ROOM APT.; 2 BATHS; 117 ROOM APT.; 2 BATHS; 118 ROOM APT.; 2 BATHS; 119 ROOM APT.; 2 BATHS; 120 ROOM APT.; 2 BATHS; 121 ROOM APT.; 2 BATHS; 122 ROOM APT.; 2 BATHS; 123 ROOM APT.; 2 BATHS; 124 ROOM APT.; 2 BATHS; 125 ROOM APT.; 2 BATHS; 126 ROOM APT.; 2 BATHS; 127 ROOM APT.; 2 BATHS; 128 ROOM APT.; 2 BATHS; 129 ROOM APT.; 2 BATHS; 130 ROOM APT.; 2 BATHS; 131 ROOM APT.; 2 BATHS; 132 ROOM APT.; 2 BATHS; 133 ROOM APT.; 2 BATHS; 134 ROOM APT.; 2 BATHS; 135 ROOM APT.; 2 BATHS; 136 ROOM APT.; 2 BATHS; 137 ROOM APT.; 2 BATHS; 138 ROOM APT.; 2 BATHS; 139 ROOM APT.; 2 BATHS; 140 ROOM APT.; 2 BATHS; 141 ROOM APT.; 2 BATHS; 142 ROOM APT.; 2 BATHS; 143 ROOM APT.; 2 BATHS; 144 ROOM APT.; 2 BATHS; 145 ROOM APT.; 2 BATHS; 146 ROOM APT.; 2 BATHS; 147 ROOM APT.; 2 BATHS; 148 ROOM APT.; 2 BATHS; 149 ROOM APT.; 2 BATHS; 150 ROOM APT.; 2 BATHS; 151 ROOM APT.; 2 BATHS; 152 ROOM APT.; 2 BATHS; 153 ROOM APT.; 2 BATHS; 154 ROOM APT.; 2 BATHS; 155 ROOM APT.; 2 BATHS; 156 ROOM APT.; 2 BATHS; 157 ROOM APT.; 2 BATHS; 158 ROOM APT.; 2 BATHS; 159 ROOM APT.; 2 BATHS; 160 ROOM APT.; 2 BATHS; 161 ROOM APT.; 2 BATHS; 162 ROOM APT.; 2 BATHS; 163 ROOM APT.; 2 BATHS; 164 ROOM APT.; 2 BATHS; 165 ROOM APT.; 2 BATHS; 166 ROOM APT.; 2 BATHS; 167 ROOM APT.; 2 BATHS; 168 ROOM APT.; 2 BATHS; 169 ROOM APT.; 2 BATHS; 170 ROOM APT.; 2 BATHS; 171 ROOM APT.; 2 BATHS; 172 ROOM APT.; 2 BATHS; 173 ROOM APT.; 2 BATHS; 174 ROOM APT.; 2 BATHS; 175 ROOM APT.; 2 BATHS; 176 ROOM APT.; 2 BATHS; 177 ROOM APT.; 2 BATHS; 178 ROOM APT.; 2 BATHS; 179 ROOM APT.; 2 BATHS; 180 ROOM APT.; 2 BATHS; 181 ROOM APT.; 2 BATHS; 182 ROOM APT.; 2 BATHS; 183 ROOM APT.; 2 BATHS; 184 ROOM APT.; 2 BATHS; 185 ROOM APT.; 2 BATHS; 186 ROOM APT.; 2 BATHS; 187 ROOM APT.; 2 BATHS; 188 ROOM APT.; 2 BATHS; 189 ROOM APT.; 2 BATHS; 190 ROOM APT.; 2 BATHS; 191 ROOM APT.; 2 BATHS; 192 ROOM APT.; 2 BATHS; 193 ROOM APT.; 2 BATHS; 194 ROOM APT.; 2 BATHS; 195 ROOM APT.; 2 BATHS; 196 ROOM APT.; 2 BATHS; 197 ROOM APT.; 2 BATHS; 198 ROOM APT.; 2 BATHS; 199 ROOM APT.; 2 BATHS; 200 ROOM APT.; 2 BATHS; 201 ROOM APT.; 2 BATHS; 202 ROOM APT.; 2 BATHS; 203 ROOM APT.; 2 BATHS; 204 ROOM APT.; 2 BATHS; 205 ROOM APT.; 2 BATHS; 206 ROOM APT.; 2 BATHS; 207 ROOM APT.; 2 BATHS; 208 ROOM APT.; 2 BATHS; 209 ROOM APT.; 2 BATHS; 210 ROOM APT.; 2 BATHS; 211 ROOM APT.; 2 BATHS; 212 ROOM APT.; 2 BATHS; 213 ROOM APT.; 2 BATHS; 214 ROOM APT.; 2 BATHS; 215 ROOM APT.; 2 BATHS; 216 ROOM APT.; 2 BATHS; 217 ROOM APT.; 2 BATHS; 218 ROOM APT.; 2 BATHS; 219 ROOM APT.; 2 BATHS; 220 ROOM APT.; 2 BATHS; 221 ROOM APT.; 2 BATHS; 222 ROOM APT.; 2 BATHS; 223 ROOM APT.; 2 BATHS; 224 ROOM APT.; 2 BATHS; 225 ROOM APT.; 2 BATHS; 226 ROOM APT.; 2 BATHS; 227 ROOM APT.; 2 BATHS; 228 ROOM APT.; 2 BATHS; 229 ROOM APT.; 2 BATHS; 230 ROOM APT.; 2 BATHS; 231 ROOM APT.; 2 BATHS; 232 ROOM APT.; 2 BATHS; 233 ROOM APT.; 2 BATHS; 234 ROOM APT.; 2 BATHS; 235 ROOM APT.; 2 BATHS; 236 ROOM APT.; 2 BATHS; 237 ROOM APT.; 2 BATHS; 238 ROOM APT.; 2 BATHS; 239 ROOM APT.; 2 BATHS; 240 ROOM APT.; 2 BATHS; 241 ROOM APT.; 2 BATHS; 242 ROOM APT.; 2 BATHS; 243 ROOM APT.; 2 BATHS; 244 ROOM APT.; 2 BATHS; 245 ROOM APT.; 2 BATHS; 246 ROOM APT.; 2 BATHS; 247 ROOM APT.; 2 BATHS; 248 ROOM APT.; 2 BATHS; 249 ROOM APT.; 2 BATHS; 250 ROOM APT.; 2 BATHS; 251 ROOM APT.; 2 BATHS; 252 ROOM APT.; 2 BATHS; 253 ROOM APT.; 2 BATHS; 254 ROOM APT.; 2 BATHS; 255 ROOM APT.; 2 BATHS; 256 ROOM APT.; 2 BATHS; 257 ROOM APT.; 2 BATHS; 258 ROOM APT.; 2 BATHS; 259 ROOM APT.; 2 BATHS; 260 ROOM APT.; 2 BATHS; 261 ROOM APT.; 2 BATHS; 262 ROOM APT.; 2 BATHS; 263 ROOM APT.; 2 BATHS; 264 ROOM APT.; 2 BATHS; 265 ROOM APT.; 2 BATHS; 266 ROOM APT.; 2 BATHS; 267 ROOM APT.; 2 BATHS; 268 ROOM APT.; 2 BATHS; 269 ROOM APT.; 2 BATHS; 270 ROOM APT.; 2 BATHS; 271 ROOM APT.; 2 BATHS; 272 ROOM APT.; 2 BATHS; 273 ROOM APT.; 2 BATHS; 274 ROOM APT.; 2 BATHS; 275 ROOM APT.; 2 BATHS; 276 ROOM APT.; 2 BATHS; 277 ROOM APT.; 2 BATHS; 278 ROOM APT.; 2 BATHS; 279 ROOM APT.; 2 BATHS; 280 ROOM APT.; 2 BATHS; 281 ROOM APT.; 2 BATHS; 282 ROOM APT.; 2 BATHS; 283 ROOM APT.; 2 BATHS; 284 ROOM APT.; 2 BATHS; 285 ROOM APT.; 2 BATHS; 286 ROOM APT.; 2 BATHS; 287 ROOM APT.; 2 BATHS; 288 ROOM APT.; 2 BATHS; 289 ROOM APT.; 2 BATHS; 290 ROOM APT.; 2 BATHS; 291 ROOM APT.; 2 BATHS; 292 ROOM APT.; 2 BATHS; 293 ROOM APT.; 2 BATHS; 294 ROOM APT.; 2 BATHS; 295 ROOM APT.; 2 BATHS; 296 ROOM APT.; 2 BATHS; 297 ROOM APT.; 2 BATHS; 298 ROOM APT.; 2 BATHS; 299 ROOM APT.; 2 BATHS; 300 ROOM APT.; 2 BATHS; 301 ROOM APT.; 2 BATHS; 302 ROOM APT.; 2 BATHS; 303 ROOM APT.; 2 BATHS; 304 ROOM APT.; 2 BATHS; 305 ROOM APT.; 2 BATHS; 306 ROOM APT.; 2 BATHS; 307 ROOM APT.; 2 BATHS; 308 ROOM APT.; 2 BATHS; 309 ROOM APT.; 2 BATHS; 310 ROOM APT.; 2 BATHS; 311 ROOM APT.; 2 BATHS; 312 ROOM APT.; 2 BATHS; 313 ROOM APT.; 2 BATHS; 314 ROOM APT.; 2 BATHS; 315 ROOM APT.; 2 BATHS; 316 ROOM APT.; 2 BATHS; 317 ROOM APT.; 2 BATHS; 318 ROOM APT.; 2 BATHS; 319 ROOM APT.; 2 BATHS; 320 ROOM APT.; 2 BATHS; 321 ROOM APT.; 2 BATHS; 322 ROOM APT.; 2 BATHS; 323 ROOM APT.; 2 BATHS; 324 ROOM APT.; 2 BATHS; 325 ROOM APT.; 2 BATHS; 326 ROOM APT.; 2 BATHS; 327 ROOM APT.; 2 BATHS; 328 ROOM APT.; 2 BATHS; 329 ROOM APT.; 2 BATHS; 330 ROOM APT.; 2 BATHS; 331 ROOM APT.; 2 BATHS; 332 ROOM APT.; 2 BATHS; 333 ROOM APT.; 2 BATHS; 334 ROOM APT.; 2 BATHS; 335 ROOM APT.; 2 BATHS; 336 ROOM APT.; 2 BATHS; 337 ROOM APT.; 2 BATHS; 338 ROOM APT.; 2 BATHS; 339 ROOM APT.; 2 BATHS; 340 ROOM APT.; 2 BATHS; 341 ROOM APT.; 2 BATHS; 342 ROOM APT.; 2 BATHS; 343 ROOM APT.; 2 BATHS; 344 ROOM APT.; 2 BATHS; 345 ROOM APT.; 2 BATHS; 346 ROOM APT.; 2 BATHS; 347 ROOM APT.; 2 BATHS; 348 ROOM APT.; 2 BATHS; 349 ROOM APT.; 2 BATHS; 350 ROOM APT.; 2 BATHS; 351 ROOM APT.; 2 BATHS; 352 ROOM APT.; 2 BATHS; 353 ROOM APT.; 2 BATHS; 354

TO RENT—FLATS—SUBURBAN.

TO RENT—NEW BUILDINGS.

EVANSTON.

VARSITY APARTMENTS, northwest corner of Kenney-av. and Simpson-st. 2 to 5 rooms; $30 to $57.50.

VARSITY APARTMENTS, southeast corner of Simpson-st. and Washington-st. 4 to 7 rooms; $45 to $82.50.

VARSITY APARTMENTS, southwest corner of Hinman-av. and Kenney-st., 5 to 8 rooms. Rental $56 to $96.

EXCLUSIVE AGENTS for thirty apartment buildings. MAGG & SMART, Evanston.

TO RENT — IN 5 NEW, MODERN APARTMENT buildings, near Oak Park L. Lobby and elevator service; from $30 up. Also several complete flats, $15 to $35.

JOHNSON BROS. & COMPANY, 1140 W. Lake-st. Austin 2005. Oak Park 1625.

TO RENT—EVANSTON—617 MICHIGAN-av., cor. Kenney-st., modern 4 room apt., $30; also 5 room apt., $35. Inquire on premises, or of FLAKE & FRANKENSTEIN, 110 S. Dearborn.

TO RENT—1ST FLAT IN 2 APT. BLDG., $28. 1017 N. Humboldt-av., Oak Park.

TO RENT—FURNISHED FLATS.

South Side.

TO RENT—BEAUTIFUL EIGHT ROOM FURNISHED apartment; solid Mahogany furniture. If you are interested in getting something out of the ordinary and strictly high class, this is your opportunity. This apt. is located in a fine building, with dining room and living room screen entire front of the house, 45 feet, beautiful sun parlor, oriental rugs, twin beds, hot springs, etc. very much superior to anything ever offered for rent furnished. Owner must leave city, only reason for offering same, and will only consider high class tenant willing to pay for something good. Tel. Oakland 3611 for appointment to see same.

TO RENT—TYSON FURNISHED APTS. 4101 GRAND-BLVD.

LARGEST AND SAFEST BUILDING; HAS BEST TYPE OF THIS YEAR'S FURNISHED APTS. SITUATED IN CHICAGO'S FINEST; WE HAVE NO COMPETITORS WHEN CLASS OF PATRONAGE, LOCATION, TRANSPORTATION AND SERVICE WE FURNISH ARE CONSIDERED. RENTED BY THE WEEK OR MONTH.

TO RENT—
THE GEM FURNISHED APT.,
4184 MICHIGAN-BLVD.
Cozy, steam heated, electric lighted Chicago apartments in the heart of it all; tiled bath with shower; ready to live in; $11 to $14 week. Redwood 2984.

TO RENT—RICHLY FURNISHED 6 ROOM apartment, complete for housekeeping; large sun parlor; all modern conveniences; 4 blocks from Midway, east of L.; 15 minutes to center of city; one block to Cottage Grove car. 6 Rue Pierre, Midway and Blackstone-av.

TO RENT—
CHEVENEY FURNISHED APARTMENTS.
E. E. cor. Grand-av. and 36th-st.; 3 rooms, elegantly furnished; private parlor; maid service. Apply 3601. $5.50 to $7.50 per week.

TO RENT—3 ROOM FURNISHED APARTments, new 3-story building, new furniture, maid service, $20 to $40 per month. 602 Oakwood-blvd. Kenwood 3440 evenings.

TO RENT—BEAUTIFUL 5 ROOM MODERN apt., best location on South Side; will rent unfurnished at bargain. Owner must be at the immediate today. Weekdays ph. Drexel 2000, ask for Mr. Van Pelt.

TO RENT—5 ROOM FURNISHED FLAT, $40 per mo. with piano; 3 rooms, $20; 4 rooms, $25; all outside light; modern furniture and appointments; bargain to good tenant. Phone Harrison 6826.

TO RENT—5204 E. PARK-AV. APT. $4; ELEGANTLY furn. 4 rm. flat; modern bldg.; 1 blk. car; 2 blks. Washington Pk.; silver, linen, dishes complete; keys at agts. apt. 301 for one or longer; $27.50.

TO RENT—NICELY FURNISHED, 6 RM. flat; all conveniences; $35 per month. 4344 Ellis-av., near Grand; R. R. time; 47th car-line. Call Drex. 4149, or address O 374.

TO RENT—TO RESPONSIBLE PARTY, beautiful 10 room Kenwood apt.; overlooking park; $125. Owner retains one room. Call 6th floor, 4801 Kenwood-av.

TO RENT—6241 GRAND-BLVD., NEW ST. Francis Pk. Apts.; service free; 2 rms. and bath; 3-4-room beds; 1 blk. to L; 4 blk. to surf. Douglas 8000, ask for Mr. Lee.

TO RENT—NEW 3 LIGHT ROOMS AND bath, with shower; disappearing beds; piano; $18; 3 CENTRAL Apts. service. Call Monday, FURNITURE, 4262 Cottage Grove-av.

TO RENT—MODERN 8 ROOM COR. APARTment, now; furnished; one of the finest places in the city; all private porch. Janitor, 360 Oakwood-blvd.

TO RENT—3455 E. FIFTY-THIRD-ST.; 3 rm. and bath, complete apt., new bldg., new furniture throughout; $18. Call 3455 E. 53d-st., near Cottage Grove-av.

TO RENT—3240 PRAIRIE-AV. MODERN, thoroughly furn. complete 3 and 4 room apts., private bath, electric, steam, porcelain kitchen; week.

TO RENT—3259 E. 2D, 2D APT., NR. WASHington Pk.; 3 rms. and bath; complete; $15. Also 1 rm. and bath, $8. Call 3 to 6.

TO RENT—3240 PRAIRIE-AV., BEAUTIFULLY furnished 3 rooms, sun parlor, Feb. 1st to Sept. 1st; $125; references. Call mornings 9 to 12, 3240 Prairie-av. 1 room extra.

TO RENT—IN HYDE PARK, 4 ROOM FURnished apt., $30; unfurnished, $20; possession now; private bath. 5455 Woodlawn-av. 2d. floor. Hyde Park 6701.

TO RENT—FOR 4 OR 8 MONTHS, ELEGANTLY furnished 4 room apt., with piano; all cutlery and mahogany furniture. 4504 Woodlawn-av.

TO RENT—FURNISHED; ALL OR PART; 6 room private residence; steam. 4620 Union.

TO RENT—HIGH GRADE 4 ROOM COMplete; very fine, near parks and golf links; good transportation; $30. 6115 Kimbark-av.

TO RENT—4 ROOMS, $30; 6 ROOMS, FURN. $40; 6 ROOMS, UNFURN. $30. 6 ROOMS, UNFURN. $40. 6 ROOMS, UNFURN. $50. 6 ROOMS, UNFURN. $60. 6 ROOMS, UNFURN. $70. 6 ROOMS, UNFURN. $80. 6 ROOMS, UNFURN. $90. 6 ROOMS, UNFURN. $100. 6 ROOMS, UNFURN. $110. 6 ROOMS, UNFURN. $120. 6 ROOMS, UNFURN. $130. 6 ROOMS, UNFURN. $140. 6 ROOMS, UNFURN. $150. 6 ROOMS, UNFURN. $160. 6 ROOMS, UNFURN. $170. 6 ROOMS, UNFURN. $180. 6 ROOMS, UNFURN. $190. 6 ROOMS, UNFURN. $200. 6 ROOMS, UNFURN. $210. 6 ROOMS, UNFURN. $220. 6 ROOMS, UNFURN. $230. 6 ROOMS, UNFURN. $240. 6 ROOMS, UNFURN. $250. 6 ROOMS, UNFURN. $260. 6 ROOMS, UNFURN. $270. 6 ROOMS, UNFURN. $280. 6 ROOMS, UNFURN. $290. 6 ROOMS, UNFURN. $300. 6 ROOMS, UNFURN. $310. 6 ROOMS, UNFURN. $320. 6 ROOMS, UNFURN. $330. 6 ROOMS, UNFURN. $340. 6 ROOMS, UNFURN. $350. 6 ROOMS, UNFURN. $360. 6 ROOMS, UNFURN. $370. 6 ROOMS, UNFURN. $380. 6 ROOMS, UNFURN. $390. 6 ROOMS, UNFURN. $400. 6 ROOMS, UNFURN. $410. 6 ROOMS, UNFURN. $420. 6 ROOMS, UNFURN. $430. 6 ROOMS, UNFURN. $440. 6 ROOMS, UNFURN. $450. 6 ROOMS, UNFURN. $460. 6 ROOMS, UNFURN. $470. 6 ROOMS, UNFURN. $480. 6 ROOMS, UNFURN. $490. 6 ROOMS, UNFURN. $500. 6 ROOMS, UNFURN. $510. 6 ROOMS, UNFURN. $520. 6 ROOMS, UNFURN. $530. 6 ROOMS, UNFURN. $540. 6 ROOMS, UNFURN. $550. 6 ROOMS, UNFURN. $560. 6 ROOMS, UNFURN. $570. 6 ROOMS, UNFURN. $580. 6 ROOMS, UNFURN. $590. 6 ROOMS, UNFURN. $600. 6 ROOMS, UNFURN. $610. 6 ROOMS, UNFURN. $620. 6 ROOMS, UNFURN. $630. 6 ROOMS, UNFURN. $640. 6 ROOMS, UNFURN. $650. 6 ROOMS, UNFURN. $660. 6 ROOMS, UNFURN. $670. 6 ROOMS, UNFURN. $680. 6 ROOMS, UNFURN. $690. 6 ROOMS, UNFURN. $700. 6 ROOMS, UNFURN. $710. 6 ROOMS, UNFURN. $720. 6 ROOMS, UNFURN. $730. 6 ROOMS, UNFURN. $740. 6 ROOMS, UNFURN. $750. 6 ROOMS, UNFURN. $760. 6 ROOMS, UNFURN. $770. 6 ROOMS, UNFURN. $780. 6 ROOMS, UNFURN. $790. 6 ROOMS, UNFURN. $800. 6 ROOMS, UNFURN. $810. 6 ROOMS, UNFURN. $820. 6 ROOMS, UNFURN. $830. 6 ROOMS, UNFURN. $840. 6 ROOMS, UNFURN. $850. 6 ROOMS, UNFURN. $860. 6 ROOMS, UNFURN. $870. 6 ROOMS, UNFURN. $880. 6 ROOMS, UNFURN. $890. 6 ROOMS, UNFURN. $900. 6 ROOMS, UNFURN. $910. 6 ROOMS, UNFURN. $920. 6 ROOMS, UNFURN. $930. 6 ROOMS, UNFURN. $940. 6 ROOMS, UNFURN. $950. 6 ROOMS, UNFURN. $960. 6 ROOMS, UNFURN. $970. 6 ROOMS, UNFURN. $980. 6 ROOMS, UNFURN. $990. 6 ROOMS, UNFURN. $1000.

TO RENT—FURNISHED FLATS.

North Side.

TO RENT—ROOMS FOR 2 APARTMENTS. KELLOGG HOUSE, 718-720 LINCOLN PARK-BLVD.
A Retreat of Taste for Retired People.
Block from cars, Sheridan-rd. and Lincoln-av. Each flat 5 large rooms, bath, hot water heat, new Janitor service, steel and HOOSIER kitchen cabinets, Sanitary Refrigerator, Linen and Silver, $70 to $75 monthly. Call Attendant Lower Flat, Pullard and Carl Rooms. Wellington 58.

TO RENT—NEW BUILDING, NEAR LINCOLN PARK.
4 and 7 rm. apts.
3 sun parlors, 2 tailor, with showers; private rear porches; maid service; 2 L. launderies; Janitor service; 2 blks. Sheridan-rd. Belle Rankin-ct. Rogers Park 2000.

TO RENT—NEW ROGERS PARK APTS.
6626 Lakewood-av.
N. E. cor. Columbia-st. Most artistic and up to date 4 room apts. in Chicago, ready for occupancy. Owner or prospective purchaser of block will lease for term of years to desirable tenant. Inquire on premises.

TO RENT—LADY DESIRES TO SHARE A beautifully furn. modern apt. with married couple or three; two bedrooms; very desirable for parties seeking comfortable home; hot water heat. Wilson car. Phone Ravens. 7181. References exchanged.

TO RENT—
AT PRICE OF EMPTY FLAT.
5 rms. and sun parlor, beautifully furnished; good location; will sell furniture if desired. 6008 Wayne-av. Sat. 2 to 6.

TO RENT—ELEGANTLY FURNISHED 8 RM. flat, 2 baths, 2 toilets, 2 sun parlors; hardwood floors throughout; 2 sets of oak doors; 2 mantels; 2 gas logs; 2 electric fixtures; 2 hot water heaters; 2 refrigerators; 2 gas ranges; 2 kitchen cabinets; 2 kitchen tables; 2 kitchen chairs; 2 kitchen stools; 2 kitchen clocks; 2 kitchen mirrors; 2 kitchen linoleums; 2 kitchen utensils; 2 kitchen dishes; 2 kitchen knives; 2 kitchen forks; 2 kitchen spoons; 2 kitchen sinks; 2 kitchen faucets; 2 kitchen drains; 2 kitchen traps; 2 kitchen vents; 2 kitchen pipes; 2 kitchen valves; 2 kitchen boilers; 2 kitchen coils; 2 kitchen tanks; 2 kitchen gauges; 2 kitchen thermometers; 2 kitchen thermostats; 2 kitchen regulators; 2 kitchen dampers; 2 kitchen flues; 2 kitchen chimneys; 2 kitchen roofs; 2 kitchen walls; 2 kitchen floors; 2 kitchen ceilings; 2 kitchen windows; 2 kitchen doors; 2 kitchen locks; 2 kitchen keys; 2 kitchen hinges; 2 kitchen screws; 2 kitchen nails; 2 kitchen tacks; 2 kitchen hammers; 2 kitchen saws; 2 kitchen planes; 2 kitchen chisels; 2 kitchen gimlets; 2 kitchen augers; 2 kitchen drills; 2 kitchen bits; 2 kitchen braces; 2 kitchen screwdrivers; 2 kitchen pliers; 2 kitchen wrenches; 2 kitchen files; 2 kitchen rasps; 2 kitchen sandpapers; 2 kitchen grindstones; 2 kitchen oilstones; 2 kitchen whetstones; 2 kitchen strops; 2 kitchen razors

TO RENT—BASEMENTS.

TO RENT—BASEMENT, ABOUT 3,000 SQ. feet; water cooled ventilation; freight elevator. 1 to 5 p. m. 1000 S. Wells-st. Inquire of WILLIAMS, 126 W. Madison-st. Telephone Randolph 4800.

TO RENT—FARMS.

TO RENT—320 ACRE STOCK AND DAIRY farm; 80 acres under plow; good 7 room house; large barn; 50x76, with 20 ft. posts. Good soil, and implements; concrete floored henhouse, smooth, weln, etc. Near Lake. Will rent for season, or term of years. Phone RUTLER, Wau. 6200, or write 1901 Montrose-av.

TO RENT—ENTIRE BUILDING AT S. E. corner of Washington and Market-sts. The trade of Washington-st is increasing very rapidly and when the Madison-st. bridge is closed during reconstruction this corner will almost be the entry.

Wm. G. SCHMIDT, 429 Board Exchange Building.

TO RENT—WILL RENT FULLY EQUIPPED with stock and implements highly developed dairy farm on the North Shore, containing about 200 acres. This is a rare opportunity for party or parties to embark into a high class dairy business; 30 miles from Chicago. Address H F 103, Tribune.

TO RENT—240 E. 6 R. BUNGALOW; IDEAL for retirement; Glen Ellyn, Ill.; $12. Address J W 407, Tribune.

TO RENT—10, 20, 40, 80 ACRES; WILL SELL. 7130 Langley-av.

TO RENT—80 ACRES, SOUTHERN ILL.; small house, barn. Address F 5, Tribune.

TO RENT—DAIRY FARM FOR 14 COWS; $360 rent. Address O 370, Tribune.

TO RENT—MISCELLANEOUS.

TO RENT—5 OR 10 YEARS, ENTIRE BLDG. CONTAINING 17 FLATS 178 ROOMS; ONE BLOCK FROM WILSON-AV. TENANT MUST BE RESPONSIBLE. ADDRESS H P 56, TRIBUNE.

TO RENT— BUILDING, STORES, AND apartments. Best corner of the city. Send for list. WILLIS & FRANKENSTEIN, 110 S. Dearborn.

TO RENT—IF YOU ARE IN THE MARKET for buildings, stores or floors, write to WALEN, FRIEND & CO., 29 S. La Salle-st.

WANTED—TO RENT—MISCELLANEOUS.

WANTED—TO RENT—A LARGE SOCIAL club wishes to secure hall in downtown district, seating capacity for 250; meeting nights, Friday and Sunday. Twenty of each month. Address H B 454, Tribune.

MACHINERY AND TOOLS.

MACHINERY SNAPS.

Our stocks of machinery include all kinds of contractors' and mining machinery, machine tools, steam and electrical equipment, etc., accepted in our purchase of great industrial plants. We can save you big money on boilers, structural steel, tanks, belts, etc.

The following special bargains are offered to quick buyers:

1 No. 2 Type B McVicker Gasoline Engines, new; cost $40.00.

1 16x12 Davis Lathe, H. S. C. R., P. C. F.

1 16x10 Hamilton Lathe, H. S. C. H., P. C. F.

1 14x6 Prentice Lathe, H. S. C. H., P. C. F.

1 Small Lodge & Shipley Lathe, Single Pulley, C., H., C. & C. G.

1 No. 1 Brown & Sharpe Universal Milling Machine.

1 16x7x7 Ostertain Universal Tool Machine.

1 No. 1½ Ajax Alternating Current Generator.

1 20 inch Barnes Drill Presses, S. & L. P.

1 No. 2 Pyle Turbine.

1 No. 2 Type B Gas Engine Starter.

1 12 H. P. Fairbank-Morse Gasoline Engine.

1 10 H. P. White & Middleton Gasoline Engine.

1 20x36x24 Ingersoll-Sergeant piston inlet Air Compressor.

1 Belt Driven Ingersoll Rand Belted Air Compressor, with receiving and storage steel trucks with 12 cu. ft. Fairbanks-Morse Gasoline Engine.

1 No. 2 Ingersoll Rand Belted Air Compressor, with receiving and storage steel trucks, with 12 H. P. Fairbanks-Morse Gasoline Engine.

2 No. 4 Type B Gates Gyratory Crushers, with 40 motor and 3 pulley.

1 No. 5 Type B Gates Gyratory Crusher, with elevator and screen.

We have a good many machinery ads 30% to 50% by writing us or visiting our plant.

CHICAGO HOUSE WRECKING CO.,
35th and Iron-sts., Chicago.

FOR SALE—
$3,500 wood and mach. screws.
4 cast steel benches at $6.00 each.
250 carpenters' clamps at 75c each.
3,000 lbs. sheet fiber.
1 Acme self-threading machine, $60.00.
1 lot of rope, belting, sheets, rubber tubing, packing and small stock.
2-3-5 D. C. 110 volt motors, $10.00 each.
COREWIN TELEPHONE & MFG. CO.,
Valparaiso, Ind.

WANT 20 TON REFRIGERATING MACHINE, 2 ammonia receiver, 1 s. H. C. steam condenser, 1,500 gal. tank, 1 Gen. 4 centrifugal pump, 1 Gen. 6 centrifugal pump, 1 Gen. 6 ammonia filter. ANDERSON & GOODMAN, 6237 Rogers Park.

FOR SALE—OR EXCHANGE—SET CIRCULAR saw machinery; will trade for improved or unimproved property. Address P 562, Tribune.

FOR SALE—60 H. P. 4 CYL. CHANDLER motor; complete starter and lighting system; in perfect order; price $300; suitable for power boat, hydroplane, or auto. Administrator, 3326 Ellis-av.

FOR SALE—ONE 16KW STEVENS AUTOMATIC engine; direct connected to a 60 K. w. 220 volt generator; 2 high pressure steel tanks; 1 large Worthington duplex boiler feed pump. Call Saturday or Sunday, 228 S. Hamlin-av.

FOR SALE—ENTIRE EQUIPMENT SMALL machine shop; building for rent; light, private power; suitable for experimental or model work. Rent, $15. 3815 Monroe-st. West 548.

18 IN. LATHE, $400; 13 IN. JOINTER, DOUble side spindle sander, mortiser, moulder, tenoner, band saw, planer, shaper, saws, etc. FOSTER MACHINERY CO., 2250 Archer-av., Chi.

FOR SALE—ONE 10 H. P. GAS ENGINE, 1 10 H. P. gasoline engine, 1 10 H. P. electric motor, 1 drill press, 1 emery wheel, 1 set of blacksmith tools, 1 set of carpenter tools. Address H P 51, Tribune.

FOR SALE—ENTIRE EQUIPMENT SMALL machine shop; building for rent; light, private power; suitable for experimental or model work. Rent, $15. 3815 Monroe-st. West 548.

FOR SALE—1915 WABASH-AV., VACANT; A bargain for cash.
W. MURRAY WRIGHT, Marquette Bldg.

FOR SALE—S. CLARK-ST., N. OF HARRISON; 100; low price. [L.] WILLIAM A. BOND & CO., 25 N. Dearborn-st.

FOR SALE—SOUTH WATER-ST.; BEST LOcation; 82x147; 3 sty. bldg. [L.] WILLIAM A. BOND & CO., 25 N. Dearborn-st.

FOR SALE—MICHIGAN-AV., NEAR 3RD-ST.; 50x160; old improvements; bargain. W. A. PRIDMORE, 138 N. Clark. Cent. 1812.

FOR SALE—8TH-AV., NEAR HARRISON, 20 feet, with old improvements at a genuine snap. McGUIRE & ORR, 74 W. Washington.

FOR SALE—W. ADAMS-ST., CLOSE IN; 50x100; rents $3,000; price $40,000. A. W. SULLIVAN, 1124 So. La Salle-st. Ph. Har. 310.

FOR SALE—3 LAKE-ST., CORNER 15TH-AV., 66x132; frame improvements; rental $1,200 per year. Price $20,000

FOR SALE—WABASH-AV., NEAR 15TH, 37x119; low price. [L.] WILLIAM A. BOND & CO., 25 N. Dearborn-st.

APARTMENTS—SOUTH SIDE.

FOR SALE—INVESTIGATE.
$20,000 cash will buy the equity of a new, well located Hyde Park 2f apartment (all 6 rooms and bath). Owner has left the city, making the matter with this property; it is merely an unusual bargain; family changes compel a quick sale. The price is absolutely less than the cost.
PAUL STEINBRECHER & CO., Tribune Bldg.

FOR SALE—INDIANA-AV., near 36th-st.
Lot 24x160; 2 story and basement; brick; 2 flats, 6 and 7 rooms; stove heat; also large 2 story brick store and dwelling, 6 rooms; all rented $1,080 per year; $9,000; will take $2,000 for equity; will take $2,600 for whole.
H. O. STONE & CO., 76 W. MONROE-ST.

FOR SALE—2 FLAT BLDG., WASHINGTON Park subdn.; yearly rental $960; price only $6,500.
J. Sat. Champlain-av. and 62d; yearly rental $600; price $7,000; terms. $1,000 cash.
M. F. CULLEN, 30 N. Dearborn-st.

FOR SALE OR EXCHANGE—FOR MORTgage, equity in modern 2 flat building. 6240 Champlain-av. Owner, 6238 Champlain-av.

FOR SALE—$6,300; mortgage $2,000; must sell on acct. of death in family. Call at 4403 Emerald-av. Key at 4405.

FOR SALE—HIGH CLASS THREE FLAT building, located on Michigan-av. and 45th-st.; rented now for $2,340 per year; will be inspected again on or about May 1; price $30,000; terms, $10,000; cash; will take back mortgage to suit. Address J M 454, Tribune.

FOR SALE—WHY PAY RENT? OWN YOUR own home; we will locate stone front 2 flat in Woodlawn, with 7 rooms and furnace heat in each flat for $6,000; easy terms.
BYRON H. ROPKINS & SONS,
1402 E. 65d-st.

FOR SALE—OR TRADE—
Real bargain; quick delivery; about 6,000 ft. on Jackson-blvd. near Leffer-ct.-st. $10 per square foot. Address O 740, Tribune.

FOR SALE—CORNER FACTORY BUILDING, leased to one tenant; 10 years at $4,000 per year, net. Price $45,000.
HART & WHEATON, 5 N. La Salle-st.

FOR SALE—MICHIGAN-AV., NEAR 16TH; new 3 sty. building and lot, 87x124. Might take small amt. other property part pay. [L.]
WILLIAM A. BOND & CO., 25 N. Dearborn-st.

FOR SALE—BEST SECTION OF MILWAUkee-av., mercantile bldg.; leased to 3 responsible tenants. Best buy in the city. Address J. T. 503, Tribune.

FOR SALE—FEE, $250,000; LEASED FOR 90 yrs., paying a little better than 6%; secured by a business building. Address H P 91, Tribune.

FOR SALE—1915 WABASH-AV., VACANT; A bargain for cash.
W. MURRAY WRIGHT, Marquette Bldg.

FOR SALE—S. CLARK-ST., N. OF HARRISON; 100; low price. [L.] WILLIAM A. BOND & CO., 25 N. Dearborn-st.

FOR SALE—SOUTH WATER-ST.; BEST LOcation; 82x147; 3 sty. bldg. [L.] WILLIAM A. BOND & CO., 25 N. Dearborn-st.

FOR SALE—MICHIGAN-AV., NEAR 3RD-ST.; 50x160; old improvements; bargain. W. A. PRIDMORE, 138 N. Clark. Cent. 1812.

FOR SALE—8TH-AV., NEAR HARRISON, 20 feet, with old improvements at a genuine snap. McGUIRE & ORR, 74 W. Washington.

FOR SALE—W. ADAMS-ST., CLOSE IN; 50x100; rents $3,000; price $40,000. A. W. SULLIVAN, 1124 So. La Salle-st. Ph. Har. 310.

FOR SALE—3 LAKE-ST., CORNER 15TH-AV., 66x132; frame improvements; rental $1,200 per year. Price $20,000

FOR SALE—WABASH-AV., NEAR 15TH, 37x119; low price. [L.] WILLIAM A. BOND & CO., 25 N. Dearborn-st.

APARTMENTS—SOUTH SIDE.

FOR SALE—INVESTIGATE.
$20,000 cash will buy the equity of a new, well located Hyde Park 2f apartment (all 6 rooms and bath). Owner has left the city, making the matter with this property; it is merely an unusual bargain; family changes compel a quick sale. The price is absolutely less than the cost.
PAUL STEINBRECHER & CO., Tribune Bldg.

FOR SALE—INDIANA-AV., near 36th-st.
Lot 24x160; 2 story and basement; brick; 2 flats, 6 and 7 rooms; stove heat; also large 2 story brick store and dwelling, 6 rooms; all rented $1,080 per year; $9,000; will take $2,000 for equity; will take $2,600 for whole.
H. O. STONE & CO., 76 W. MONROE-ST.

FOR SALE—2 FLAT BLDG., WASHINGTON Park subdn.; yearly rental $960; price only $6,500.
J. Sat. Champlain-av. and 62d; yearly rental $600; price $7,000

REAL ESTATE FOR SALE.
HOUSES—SOUTH SIDE.

Builders, Attention!
Kenwood Corner.
100X150.
FRANK R. LANG.

REAL ESTATE FOR SALE.
HOUSES—SOUTHWEST SIDE.

Modern 5 Room Cottage
$100 DOWN
Buys a
Easy Monthly Payments.
L. A. KINSEY & SON,
82 W. Washington-st.

Three Bargains in
West Ravenswood
and Albany Park Homes

A Garden of Real
California Bungalows
The Eastes Subdivision.

ROGERS PARK
BUNGALOWS

REAL ESTATE FOR SALE.
HOUSES—SOUTH SIDE.

Unusual Opportunity.
One of the most beautiful
homes in the city.

REAL ESTATE FOR SALE.
BUSINESS PROPERTY—WEST.

COMMISSION, $250

Original Deposited

REAL ESTATE FOR SALE.

VACANT—NORTH SIDE.

FOR SALE—WE HAVE JUST SUBDIVIDED and are now offering for sale $20 feet fronting on Commercial-av. north front, one block from Howard-st. subway, at $25 per front foot; the lots have 50 feet frontage with a depth of 144 feet to an alley.

The location of this property for court building is unsurpassed on the north side; the lake is but three blocks east, the elevated L is but two blocks west, and street cars run on both sides of the property.

Call or write for plat and full particulars. Full commission to brokers.
KIRCHELL BROTHERS, 30 N. La Salle-st.

FOR SALE—
47x(225 ft. with riparian rights.
DOUBLE FRONTAGE.
Facing Garrison-av. and Lake Michigan.
Will yield three lots are commanding rental of $175 per month this block.
PRICE $11,000.
Owing to limited amount of this class of frontage this is a rare opportunity.
Only 2½ blks. from Howard-st. sta.
STAFFORD AND TRANKLE.
Franklin 8183. 10 S. La Salle-st.

FOR SALE—TEN LOTS ALL EAST FRONT, INCLUDING VALUABLE CORNER, FACING TO FILL IN BRICKS, LOCATED IN RAVENS GARDENS; 4 BLKS TO "L" STA.; SEWER AND SIDEWALK IN AND PAID FOR; PRICE $8,500. HIFE FOR BUILDING. PHONE RAVENSWOOD 6200.

FOR SALE—TOUR LAST CHANCE TO GET on ground floor at Niles Howard Terminal Addition. Only a few lots left at original prices. We also have few choice Howard-st. business. All Hennessy customers have made money. Join the money makers. A few buildings will start you off right.
P. F. HENNESSEY & CO.,
6200 N. Clark-st. Phone Rogers Park 600.

FOR SALE—EXCEPTIONAL BARGAIN.
50 FT. LOT. JAMES PL.
EAST CLARK-ST., NEAR LINCOLN PARK.
50 FT. LOT. Ground worth $15,000.
Improved with 2 frame residences. Excellent for sale or rebuilding. Sacrifice for $11,-000. Unusual opportunity.
READ & COE, 69 W. Washington-st.

FOR SALE—120 FT. FRONTAGE, ABOUT 400 ft. down Sheridan-rd. (E. ft. south of Irving-pk.-bd.). $20,000. MITCHELL BROS., 30 N. La Salle-st.

FOR SALE—BIRCHWOOD RIPARIAN RIGHT VACANT. 100x226 (plans for bldg.). $25. ALSO TWO CHOICE RIPARIAN RIGHT CORNERS, $15,000; one, $6,500; both fine for improvement with high grade apts.; will be worth $200 to $400 per ft. Owner, 1 S. La Salle-st., Room 1107. BIRCH WOOD "D" STA. ROGERS PARK 697.

FOR SALE—SHERIDAN-RD. FRONTAGE. Near Lincoln Park; 50-foot frontage, one block from Sheridan-rd. car; a splendid location for your apartment building. Will sell for $4000 a foot cash. This is less than any restricted property on the north side. Address C 488, Tribune.

CALLISTUS S. SMITH & CO.
Tel. Rogers Park 864. 801, 79 W. Monroe-st.

FOR SALE—
WAVELAND-AV. NEAR SHERIDAN-RD.
100x250 feet.
Private alley side and rear.
Choice location for apartments.
PRICE $250 A FOOT.
24 S. La Salle-st.

FOR SALE—7 OFFER 100 FEET OF VACANT property south of Lincoln Park and between Lincoln-av. and Clark-blvd.; this is worth $600 a foot; must raise money; will sell for best offer; 6 cash or 20 per cent cash, balance 2, 3 and 4 years; 6 per cent mortgage from buyer if he desires to improve.
P. F. HENNESSEY & CO.,
6200 N. Clark-st. Phone Rogers Park 600.

FOR SALE—LOT ON LAWRENCE-AV. near Lowell and Kenmore-avs., at corner; 50x125; $5,000.
FOR SALE—LOT ON Montrose and Maplewood-sts., 50x125; $500 per ft. Nice for stores and flats.
Sharswood manor corner, 99x125; near elevated and surface cars; $6,000; terms.
WM. D. KERFOOT & CO., 80 W. Washington.

FOR SALE—WHERE CAN YOU BUY PROPERty as cheap as we are offering Thorndale-av. lots? Only 2 blocks from Clark-st.? All restricted; only one block west of Clark-st.? All that is being offered in this section. Get your deal before it is closed. Prices $1,375 to $1,500.
HARRY D. ROBBINS, 1000 First Nat'l Bank Bldg. Tel. Randolph 6.

FOR SALE—EDGEWATER VACANT.
Southwest cor. Berwyn, 100x125; $160 per ft.
Northwest cor. Berwyn, 100x125; $140 per ft.
Northwest cor. Montrose, 100x125; $60 per ft.
Montrose-av. nr. Sheridan-rd., 50x125; $60 per ft.
Sheridan-rd. nr. Montrose, 50x125; $60 per ft.
J. E. GWINN & SON, 1000 First Nat'l Bank.

FOR SALE—80x186 FOOT LOT IN FINEST residence district in or around Chicago; will sell at a sacrifice; must be sold at once. Only $80 per front foot with building loan easy. The first one who sees this will buy it. Address H 196, Tribune.

FOR SALE—BEAUTIFUL RES. LOT IN A choice location on Sheridan-rd. (E. ft. of Lake Shore Drive); 50 feet front; size 50x125; price $6,250; $50 down, balance $10 monthly; sorry if you want this bargain; only four lots left at this price.
GEO. M. HUNTER & CO.,
Austin 78. 5725 South-blvd.

FOR SALE—CHOICE LOT FOR 6 FLAT; $4,150; 2 BLKS FROM LAKE. Apts. are now ready for 6 to $15 per rm.; only 25 per cent cash, balance $25 per ft. per month. Call 9:30 to 12 A. M. E. SMITH & CO., 1000 First Nat'l Bank Bldg. Tel. Randolph 6.

FOR SALE—BY OWNER; 3 CORNERS, 100x125 each, 61st-av. and 61st-ct. and 123d-st.; 15c fare or surface and L cars. MORAN, 2 Dearborn-st. Phone Central 6262.

FOR SALE—150x125, CORNER WEST END-av.; best renting site Chicago; $71 ft.; worth $100; 1, 3, 5 and 10 yrs. Owner, Edwards, 1428 Franklin-blvd. Phone Kedzie 1165.

FOR SALE—FOUR LOTS, TWO HUNDRED feet west of Garfield Park; Washington-blvd. car passes door; $4,000. 3138 Washington-blvd. Phone Seeley 1165.

FOR SALE—CHEAP, 58 TO 60 FT. HADdon-av. nr. Crystal-st. w. of 48th; part down. Balance 1 to 5 years. Owner. Address F P 198, Tribune.

FOR SALE—BROADWAY AVENUE.
Business corner, south of Thorndale; 82x125 ft.; $325 per foot.
E. G. STONE & CO., 79 W. MONROE-ST.

FOR SALE—
Nice vacant corner on Pine Grove-av., 132x 100; BARGAIN.
E. G. STONE & CO., 79 W. MONROE-ST.

FOR SALE—EDGEWATER.
50 feet lots on Thorndale-av.
Between Ridge and Greenview.
Also 50 feet on Greenview-av.
6200 N. Clark-st. or Granville-av.

FOR SALE—BUILDERS, ATTENTION.
50x125, Lincoln-av., near Montrose, $75 ft.
Sheridan-rd. corner, 100x125, suitable for apartments. Address O 347, Tribune.

FOR SALE—TOUR LAST CHANCE TO BUY your vac. lot on N. Sh. sts.; near lake and Lincoln Park. Also lots in Magnolia and Lakewood. Phone Edgewater 2000.

F. E. CLOVER & BRO., 1126 Granville-av.

FOR SALE—TOUR LAST CHANCE TO BUY your vac. lot on N. Sh. sts.; near lake and Lincoln Park. Also lots in Magnolia and Lakewood. Phone Edgewater 2000.

F. E. CLOVER & BRO., 1126 Granville-av.

FOR SALE—BUILDERS, ATTENTION.
Sheridan-rd. and Kenmore-av.
Sheridan-rd. and Wilson-av.
Sheridan-rd. and Leland-av.
Sheridan-rd. and Sunnyside-av.
Sheridan-rd. and Montrose-av.
Sheridan-rd. and Magnolia-av.
Sheridan-rd. and Ainslie-st.
Sheridan-rd. and Margate-pl.
Sheridan-rd. and Hollywood-av.
Sheridan-rd. and Maplewood-av.
Sheridan-rd. and Bryn Mawr-av.
Sheridan-rd. and Granville-av.
Sheridan-rd. and Thorndale-av.
Sheridan-rd. and Balmoral-av.
Sheridan-rd. and Berwyn-av.
Sheridan-rd. and Ardmore-av.
Sheridan-rd. and Farwell-av.
Sheridan-rd. and Devon-av.
Sheridan-rd. and Rogers-av.
Sheridan-rd. and Touhy-av.
Sheridan-rd. and Lunt-av.
Sheridan-rd. and Morse-av.
Sheridan-rd. and Greenleaf-av.
Sheridan-rd. and Jarvis-av.
Sheridan-rd. and Howard-st.
Sheridan-rd. and Lake-st.
Sheridan-rd. and Ridge-av.
Sheridan-rd. and Chase-av.
Sheridan-rd. and Pratt-av.
Sheridan-rd. and Albion-av.
Sheridan-rd. and Farwell-pl.
Sheridan-rd. and Lunt-pl.
Sheridan-rd. and Touhy-pl.
Sheridan-rd. and Rogers-pl.
Sheridan-rd. and Devon-pl.
Sheridan-rd. and Farwell-av.
Sheridan-rd. and Ardmore-av.
Sheridan-rd. and Berwyn-av.
Sheridan-rd. and Balmoral-av.
Sheridan-rd. and Thorndale-av.
Sheridan-rd. and Granville-av.
Sheridan-rd. and Hollywood-av.
Sheridan-rd. and Sunnyside-av.
Sheridan-rd. and Leland-av.
Sheridan-rd. and Wilson-av.
Sheridan-rd. and Kenmore-av.
Sheridan-rd. and Irving-pk.-bd.
Sheridan-rd. and Buena-av.
Sheridan-rd. and Waveland-av.
Sheridan-rd. and Addison-st.
Sheridan-rd. and Grace-st.
Sheridan-rd. and Cornelia-st.
Sheridan-rd. and Roscoe-st.
Sheridan-rd. and Melrose-st.
Sheridan-rd. and Wellington-av.
Sheridan-rd. and Barry-st.
Sheridan-rd. and Belmont-av.
Sheridan-rd. and Aldine-sq.
Sheridan-rd. and Briar-pl.
Sheridan-rd. and Surf-st.
Sheridan-rd. and Dakin-st.
Sheridan-rd. and Lakeview-av.
Sheridan-rd. and Diversey-pkwy.
Sheridan-rd. and Fullerton-av.
Sheridan-rd. and Webster-av.
Sheridan-rd. and Belden-av.
Sheridan-rd. and Dickens-av.
Sheridan-rd. and North-av.
Sheridan-rd. and Eugenie-st.
Sheridan-rd. and Schiller-pl.
Sheridan-rd. and Goethe-st.
Sheridan-rd. and Banks-st.
Sheridan-rd. and Division-st.
Sheridan-rd. and Elm-st.
Sheridan-rd. and Oak-st.
Sheridan-rd. and Scott-st.
Sheridan-rd. and Hawthorne-pl.
Sheridan-rd. and Grant-pl.
Sheridan-rd. and Lincoln-pl.
Sheridan-rd. and Fremont-st.
Sheridan-rd. and Ogden-av.
Sheridan-rd. and Lincoln-av.
Sheridan-rd. and Clark-st.
Sheridan-rd. and Granville-av.
Sheridan-rd. and Thorndale-av.
Sheridan-rd. and Balmoral-av.
Sheridan-rd. and Berwyn-av.
Sheridan-rd. and Ardmore-av.
Sheridan-rd. and Farwell-av.
Sheridan-rd. and Devon-av.
Sheridan-rd. and Rogers-av.
Sheridan-rd. and Touhy-av.
Sheridan-rd. and Lunt-av.
Sheridan-rd. and Morse-av.
Sheridan-rd. and Greenleaf-av.
Sheridan-rd. and Jarvis-av.
Sheridan-rd. and Howard-st.
Sheridan-rd. and Lake-st.
Sheridan-rd. and Ridge-av.
Sheridan-rd. and Chase-av.
Sheridan-rd. and Pratt-av.
Sheridan-rd. and Albion-av.
Sheridan-rd. and Farwell-pl.
Sheridan-rd. and Lunt-pl.
Sheridan-rd. and Touhy-pl.
Sheridan-rd. and Rogers-pl.
Sheridan-rd. and Devon-pl.
Sheridan-rd. and Farwell-av.
Sheridan-rd. and Ardmore-av.
Sheridan-rd. and Berwyn-av.
Sheridan-rd. and Balmoral-av.
Sheridan-rd. and Thorndale-av.
Sheridan-rd. and Granville-av.
Sheridan-rd. and Hollywood-av.
Sheridan-rd. and Sunnyside-av.
Sheridan-rd. and Leland-av.
Sheridan-rd. and Wilson-av.
Sheridan-rd. and Kenmore-av.
Sheridan-rd. and Irving-pk.-bd.
Sheridan-rd. and Buena-av.
Sheridan-rd. and Waveland-av.
Sheridan-rd. and Addison-st.
Sheridan-rd. and Grace-st.
Sheridan-rd. and Cornelia-st.
Sheridan-rd. and Roscoe-st.
Sheridan-rd. and Melrose-st.
Sheridan-rd. and Wellington-av.
Sheridan-rd. and Barry-st.
Sheridan-rd. and Belmont-av.
Sheridan-rd. and Aldine-sq.
Sheridan-rd. and Briar-pl.
Sheridan-rd. and Surf-st.
Sheridan-rd. and Dakin-st.
Sheridan-rd. and Lakeview-av.
Sheridan-rd. and Diversey-pkwy.
Sheridan-rd. and Fullerton-av.
Sheridan-rd. and Webster-av.
Sheridan-rd. and Belden-av.
Sheridan-rd. and Dickens-av.
Sheridan-rd. and North-av.
Sheridan-rd. and Eugenie-st.
Sheridan-rd. and Schiller-pl.
Sheridan-rd. and Goethe-st.
Sheridan-rd. and Banks-st.
Sheridan-rd. and Division-st.
Sheridan-rd. and Elm-st.
Sheridan-rd. and Oak-st.
Sheridan-rd. and Scott-st.
Sheridan-rd. and Hawthorne-pl.
Sheridan-rd. and Grant-pl.
Sheridan-rd. and Lincoln-pl.
Sheridan-rd. and Fremont-st.
Sheridan-rd. and Ogden-av.
Sheridan-rd. and Lincoln-av.
Sheridan-rd. and Clark-st.
Sheridan-rd. and Granville-av.

FOR SALE—BUILDERS, ATTENTION.
Sheridan-rd. and Kenmore-av.
Sheridan-rd. and Wilson-av.
Sheridan-rd. and Leland-av.
Sheridan-rd. and Sunnyside-av.
Sheridan-rd. and Montrose-av.
Sheridan-rd. and Magnolia-av.
Sheridan-rd. and Ainslie-st.
Sheridan-rd. and Margate-pl.
Sheridan-rd. and Hollywood-av.
Sheridan-rd. and Maplewood-av.
Sheridan-rd. and Bryn Mawr-av.
Sheridan-rd. and Granville-av.
Sheridan-rd. and Thorndale-av.
Sheridan-rd. and Balmoral-av.
Sheridan-rd. and Berwyn-av.
Sheridan-rd. and Ardmore-av.
Sheridan-rd. and Farwell-av.
Sheridan-rd. and Devon-av.
Sheridan-rd. and Rogers-av.
Sheridan-rd. and Touhy-av.
Sheridan-rd. and Lunt-av.
Sheridan-rd. and Morse-av.
Sheridan-rd. and Greenleaf-av.
Sheridan-rd. and Jarvis-av.
Sheridan-rd. and Howard-st.
Sheridan-rd. and Lake-st.
Sheridan-rd. and Ridge-av.
Sheridan-rd. and Chase-av.
Sheridan-rd. and Pratt-av.
Sheridan-rd. and Albion-av.
Sheridan-rd. and Farwell-pl.
Sheridan-rd. and Lunt-pl.
Sheridan-rd. and Touhy-pl.
Sheridan-rd. and Rogers-pl.
Sheridan-rd. and Devon-pl.
Sheridan-rd. and Farwell-av.
Sheridan-rd. and Ardmore-av.
Sheridan-rd. and Berwyn-av.
Sheridan-rd. and Balmoral-av.
Sheridan-rd. and Thorndale-av.
Sheridan-rd. and Granville-av.
Sheridan-rd. and Hollywood-av.
Sheridan-rd. and Sunnyside-av.
Sheridan-rd. and Leland-av.
Sheridan-rd. and Wilson-av.
Sheridan-rd. and Kenmore-av.
Sheridan-rd. and Irving-pk.-bd.
Sheridan-rd. and Buena-av.
Sheridan-rd. and Waveland-av.
Sheridan-rd. and Addison-st.
Sheridan-rd. and Grace-st.
Sheridan-rd. and Cornelia-st.
Sheridan-rd. and Roscoe-st.
Sheridan-rd. and Melrose-st.
Sheridan-rd. and Wellington-av.
Sheridan-rd. and Barry-st.
Sheridan-rd. and Belmont-av.
Sheridan-rd. and Aldine-sq.
Sheridan-rd. and Briar-pl.
Sheridan-rd. and Surf-st.
Sheridan-rd. and Dakin-st.
Sheridan-rd. and Lakeview-av.
Sheridan-rd. and Diversey-pkwy.
Sheridan-rd. and Fullerton-av.
Sheridan-rd. and Webster-av.
Sheridan-rd. and Belden-av.
Sheridan-rd. and Dickens-av.
Sheridan-rd. and North-av.
Sheridan-rd. and Eugenie-st.
Sheridan-rd. and Schiller-pl.
Sheridan-rd. and Goethe-st.
Sheridan-rd. and Banks-st.
Sheridan-rd. and Division-st.
Sheridan-rd. and Elm-st.
Sheridan-rd. and Oak-st.
Sheridan-rd. and Scott-st.
Sheridan-rd. and Hawthorne-pl.
Sheridan-rd. and Grant-pl.
Sheridan-rd. and Lincoln-pl.
Sheridan-rd. and Fremont-st.
Sheridan-rd. and Ogden-av.
Sheridan-rd. and Lincoln-av.
Sheridan-rd. and Clark-st.
Sheridan-rd. and Granville-av.

FOR SALE—BUILDERS, ATTENTION.
Ainslie-st., near Ainslie, $60 ft.
Melville-pl., near Montrose, $75 ft.
Sheridan-rd. and Kenmore-av., corner, 100x125; $250 ft. Address O 347, Tribune.

FOR SALE—TOUR LAST CHANCE TO BUY your vac. lot on N. Sh. sts.; near lake and Lincoln Park. Also lots in Magnolia and Lakewood. Phone Edgewater 2000.

F. E. CLOVER & BRO., 1126 Granville-av.

FOR SALE—TOUR LAST CHANCE TO BUY your vac. lot on N. Sh. sts.; near lake and Lincoln Park. Also lots in Magnolia and Lakewood. Phone Edgewater 2000.

F. E. CLOVER & BRO., 1126

REAL ESTATE—ACRE PROPERTY.

FOR SALE—SEE THIS; THE FINEST LOCATION and 2½ acres; 200 evergreens; 2 miles Elgin; Forest; 4,000 ft. frontage on station; ½ from Park to Thatcher; auto road; ideal subdivision; large residence; will divide; owner on premises.

FOR SALE—5 ACRES, CENTRAL [illegible] section line; between Belmont and Addison; with Irving Park-blvd. car to Central; will split 5 lots; our plans on property; no reasonable offer refused. W. J. BOND CO., 1140 Ashland Block.

FOR SALE—103 ACRES, BLK. FROM REAR side; sewer laying about 4,600 ft. on Green; all well wooded. Apply A. E. Sc. Co., 35 N. Dearborn-st.

REAL ESTATE—OTHER CITIES.

FOR SALE OR EXCHANGE—CHARGA FOR Ford; 2 brand new 5 rm. houses in select residential district; suburban Omaha. Owner, F. W. Hanson, 2127 W. North-st.

FOR SALE OR TRADE—100 WELL LOcated lots in thriving western Canada community; a great bargain. Address O 241, Tribune.

REAL ESTATE—SUMMER RESORTS

FOR SALE—AT GRAND BEACH, MICH., beautiful lots and building sites on the Golf Links or Lake Michigan; easy terms. Summer cottage, safety bathing beach and woodland; all conveniences; 1½ hours from Chicago on Mich. Central. Illustrated booklet. Grand Beach Co., 11 Wabash-av. Harrison 6710.

FOR SALE — BUNGALOW LOTS ON OUR Glenarm Subdivision at Lake Geneva are selling a very ready market. Join us in this delightful colony on one of the most beautiful lakes in the world. Low prices. Easy terms. Chicago Real Estate and Improvement Co., Ashland Block. Tel. Central 3764.

FOR SALE—$35,000. SUMMER RESORT AND stock farm; 8 a. orchard garden, 85 a. pasture and rod wooded shore; Jordan Lake; 2 miles Deal, Wis.; 1,000 a. outlet to Fox river; terms; might 40a. clear for clear Chi. Dated 19 yrs. See views. Owner, 1740 Morrison.

FOR SALE—FREE, FREE, FREE, FREE, FREE. Information cheerfully furnished. Address address BEAVER INLAND IMPROVEMENT CO., 1549 Otis Bldg.

FREE, FREE, FREE, FREE, FREE.

FOR SALE—FINEST SUMMER RESIDENCE site on Fox Lake; 140 ft. lake frontage; 1½ miles between the Lehman and Busse properties. Inquire DR. SANDBERG, 2350 Lincoln-av. Phone Lincoln 2800.

FOR SALE—SUMMER RESORT LOTS ON A beautiful lake; good trans. Right to your door; 50 down and 5a a week secures one of these beautiful lots. Real Estate Improvement Co., Room 400 Ashland Bldg., Ph. Central 3764.

FOR SALE—OR EXCHANGE—ON WHITE Lake, Mich., profitable summer resort; 9 cottages, all rented; 29 rooms; modern house furnished. Address G 567, Tribune.

FOR SALE—FOUR CHOICE LOTS AT CEdar Lake, Ind.; fronting on concrete road; 1½ miles from lake; very cheap; $350; accessible at once. Address H D 577, Tribune.

FOR SALE—LOTS AT SUMMER RESORT, Lake Beulah, Wis.; 10 rms.; mod.; garage; bathhouse; 6 1-6 acres. A. J. C., 6712 Ellis-av.

FOR SALE—LOTS AND COTTAGES FOR sale or rent on beautiful White Lake Mich. JAMES CALLEN, Room 925, 108 S. La Salle. Phone Randolph 1293.

FOR SALE—50 FOOT FRONTAGE, WHITE Lake, Mich.; $1,200; will consider automobile as part payment. Address H D 580, Tribune.

FOR SALE—BUY A LOT NOW AT WILDwood, Beaver Island, Michigan. Free literature. Address 1549 Otis Building.

FOR SALE—A HALF MILE BEST frontage; best lake northern Wisconsin; real estate. Address O 111, Tribune.

FOR SALE—LOTS ON FOX LAKE, ILL., 50X 150 ft., 25 cash, $2 per month; no interest. J. L. SHAW & CO., Otis Bldg.

FOR SALE—14 R. LAKE GENEVA HOME. 9 acres; barn; G. Chapman, 110 N. La Salle.

REAL ESTATE—FARM LANDS.

Alabama.

FOR SALE—IDEAL STOCK FARM OF 2,300 ACRES; A REAL BARGAIN, UNTIL $10 AN acre, including stock and improvements; about 900 acres in cultivation; 1,000 acres in pasture; worth about $15,000; some very valuable timber; finest climate and water; rich soil; clover and Johnson grass abundant; investigation both by all and water. Illinois stock farmers operating adjoining large farm with success. Land raising at $40 per acre yearly.

Adjoining this property is 1,000 acres partly improved, for $10 per acre. Address H D 581, Tribune.

FOR SALE—A CHANCE TO MAKE A MILlion; have 50,000 acres in Southern Alabama; good proposition in Sept.; 20 miles of railroad through and on both sides. Will sell cheap for cash or make sales contract with responsible party. Splendid colonization proposition. Address J D 230, Tribune.

FOR SALE — 640 ACRES, $4 PER ACRE; only two miles from railroad. Baldwin County. Address owner, 1549 Otis Bldg. Chicago, for appointment. Will bring $10 per acre in two or three years. Baldwin County Land Co., Loranger, Miss.

FOR SALE—WE OWN 5,000 ACRES FINE farming land, South Alabama. Desire seal to colonization company.

THE BENNINGE-NAYARRO STORES COMPANY, Pensacola, Fla.

FOR SALE—AT ½ VALUE TO CLOSE ESTate, 1,000 acres in Baldwin Co., Ala. Fish & Saldwin Co., Investigate. Address H 31, Tribune.

FOR SALE—40 ACRES CLEARED; NEW house; 2 miles Silverhill, Ala.; $1,000. Satsuma orange trees, 50 pecans. Address E. L. MUMMA, Scottsboro, Ala.

Arkansas.

FOR SALE—$25 ACRES. THE FINEST combination farm and fruit proposition on land and fine pike road; $12.50 per acre; $10,000 cash, balance to suit colonists at 6%. Rich land, healthful, good water, close to railroad. For particulars write OLAF H. KESTER, Stuttgart, Ark.

FOR SALE—30,000 ACRES; 1,000 FT. ABOVE sea level; healthful; land 10 cents; unimproved; ready for colonization; will divide. MARTIN GAULDIN, 209 So. St., Chgo.

FOR SALE—160 ACRE FARM, 25 IN CULTI. vation; good buildings; well watered, wire; price $6 per acre. Box 4, Searcy, Ark.

Canada.

FOR SALE—½ SECTION STRICTLY FIRST class wheat land; close to railroad; 15 miles Alberta; easy terms; farming experience and $600 or $1,000 capital all that's needed; can help pay for this land; I'm going to sell; will show you land; no trouble in showing good land. Unusual opportunity. Are you the man? Address owner, FORD SCHMIDT, Holmes, Alaska.

California.

FOR SALE—AN OPPORTUNITY TO GO TO California, where the sun is shining and the flowers are in bloom. 80 acres in the heart of the San Joaquin Valley; 4 miles from Los Banos, fourteen miles from Stockton, quarter mile to electric r. r.; large irrigating ditch on property; 40 acres in alfalfa; 10 acres in improvement; level; can be used in wheat and barley. Farmers are making a living adjoining this 80 acres or thirty acres of alfalfa, vegetables and chickens will bring $300 per month. Price $300 per acre. This is the only reason for selling. Address Miss F. LIEBY, Fair Grounds, Streator, Ill.

FOR SALE—A LITTLE FARM, $250; NEAR-ly 2 acres [illegible] R. I., within five minutes' walk of Los Angeles; 5-room bungalow, electric lights; electricity; no swamps or stones; good soil for grains, berries, and vegetables; will make terms to suit purchaser; price reasonable; fine climate, where flowers bloom nearly every month. Address owner for information and terms. P. F. GOSS, Sheridan, Cal.

FOR SALE—PACIFIC COAST LANDS—10 years to pay. Only $500 cash and $250 yearly for 10 acres. Only $1,000 cash and $500 yearly for 20 acres, the richest valley on Pacific Coast; alfalfa, barley, pigs, dairy, or potatoes. Write for free booklet. THE COOPER CO., San Francisco, Cal.

FOR SALE—OR TRADE—ORANGE GROVE. 10 acres, 5 miles from Redlands, Cal., and 2 miles from Mentone; electric car service to both cities; located in the best district of Southern California; an excellent opportunity for an energetic man desiring to go there to live. Address H D 584, Tribune.

FOR SALE—BEARING FOOTHILL ORchard; 10 acres; 4 miles from Pasadena; in the best district of the state; bad years and hard times; beautiful, healthful, beautiful natural; scenery; close to electric car; 5-room bungalow; 10 years. Address H C 9, Sun Office, Cal.

FOR EXCHANGE—ORANGE GROVE; 10 acres, 5 miles from Redlands; 2 miles from Mentone; in the best district of the state; located in the best district of Southern California; an excellent opportunity for an energetic man desiring to go there to live. Address H D 584, Tribune.

Colorado.

FOR SALE—OR EXCHANGE—ABOUT 1,000 acres; 1,000 cash and balance easy; improved; water, sewer, gas, electric lights; finished; house and barns; all; climate, right on RAILroad; close to city; will trade for clear property in or near Chicago. Address owner, 1549 Otis Bldg.

FOR SALE—BARGAIN—160 ACRES; 3 MILES from Colorado Springs; 100 acres under cultivation; 60 acres timber; 3-room house; 2 barns; 2 chicken houses; 2 wells; windmill; fine location for chicken farm. Address P 224, Tribune.

Delaware.

FOR SALE — CO-OPERATIVE FOURTEEN acre farm now; will yield good income and a home; 5 miles Wilmington. CLAYMONT FARM, Claymont, Del.

Florida.

FOR SALE—GREAT OPPORTUNITY — WE have a great Catholic colony to locate on our lands in Florida. Write for information to J. H. Peterson & Co., 1549 Otis Bldg., Chicago, Ill.

FOR SALE—20 ACRES IMPROVED ORchard; fine location; price reasonable; terms to good party. Address H D 587, Tribune.

FOR SALE—$1,000 CASH AND $250 PER A. buys 10 acres; 5 miles from Miami; on main road; rich black soil; 2 miles to town; or 40 acres without buildings, $250 per A. Might consider part trade for good income property. Address owner for information, P. R. LA BAUME, A. W. Arcade, Miami, Fla. Chicago office, 624 N. Clark-st.

FOR SALE — 40 ACRES AND INDEPENdence. Inspection trips. Address P 224, Tribune.

Georgia.

FOR SALE—$60 ACRE PLANTATION NINE miles from Albany; 30 cleared and under cultivation. 150 acres in two year old peach grove; trees of best varieties; replanted with pecans by graduate horticulturist. 30 acres fenced and cross fenced in hog pastures and 40 hogs now grazing. Improvements consist of 6-room craftsman bungalow, painted and with complete water system, mule barn 30x50, cattle shed 35x130 with 250 ton silo for fattening beef cattle; ten excellent opportunity in the south; garage, storeroom and servants' quarters, four good Negro cabins, hog house, farming implements, etc. All built in last year. Good mules and modern equipment practically new, for proper operation. Three milch cows, two brood sows, 100 chickens, and 500 bushels of corn and oats. Reason for selling, I am located on public road kept up by convicts; fine location for city, and healthful, land in high state of cultivation. An income producer from now on which will pay handsome; when pecan trees begin bearing. Price, $1,040 per acre. Terms. Write for photographs and further information. Address J. W. 403, Tribune.

FOR SALE—5,125 ACRES OF PARTLY IMproved land, good soil and climate, about $22,000 worth improvements goes with this place; best transportation; only $17.50 per acre, on terms. Address H D 580, Tribune.

Idaho.

WANT MONEY?

Let me tell you how to get it. Idaho land is full of it, and the land isn't very high priced. Climate and living conditions are excellent—electricity used for cooking, lighting and heating on many farms—diversified agriculture encouraged.

There are many tracts of land—irrigated and non-irrigated—suitable for all kinds of farming, that are cheap and on reasonable terms. Seed raising highly profitable. I will give complete information to you free for the asking.

R. A. SMITH,
Colonization and Industrial Agent.
Pacific Union.
Room 205 Union Pacific Headquarters,
Omaha, Nebr.

FOR SALE—BIG LAND SALE—

In Idaho—Feb. 29, 1916, the State of Idaho will offer at auction, at Boise and Caldwell, 200,000 acres of irrigated land in Ada and Canyon Counties, under the Payette-Boise project; forty years to pay for the land; no settlement or improvement required. Write me quickly for detailed information and get in on this NOW.

R. A. SMITH, Colonization and Industrial Agent, Union Pacific System, E. L. 205, Union Pacific Headquarters, Omaha, Nebraska.

Illinois.

FOR SALE—THE 240 ACRE GRASS AND grain farm of ex-Congressman Dan Foss, dead; now deceased; situated near Dieterich, Ill., a progressive little city, with substantial brick; interesting farm for city and suburban people; close to two elevators; practically every acre susceptible to cultivation; must be sold to settle his estate; owner will sell this tract for $14,000; or in 10 acre tracts; part cash, balance 6 per cent, secured by mortgage on premises; already platted and ready for sale. Address HARRY J. ELMAN, Attorney for estate, Effingham, Ill.

FOR SALE—40 ACRES, GOOD IMPROVEments, five room house, three miles south of Geneva, Ill.; one mile south of Kaneville; two live towns with coal mines and industries with $100,000 monthly pay roll; excellent markets and conditions, rural mail delivery, fine spring for dairy, poultry, or truck farming; price $100 per acre; half cash and terms on balance. C. & N. W. & C. & A. R. railroads accommodations. Address EZRA STARR, Hillsboro, Ill., R. R. 2.

FOR SALE—GENTLEMAN'S FARM OF 80 acres, suburban to Chicago; 1½ miles to station; 1 hour from Loop; 8-room house, hot water heating system; cement basement; hard and soft, hot and cold water supplies throughout bathroom and kitchen; hard wood floors; barn 40x80; chicken house; outbuildings; land is tiled and in high state of cultivation; will sell at a bargain; no agents. Address owner, C. Grant Junction, Mich.

FOR SALE—40 ACRES 2 MICH., WELL IMproved, new 8 room house; brn, etc.; some timber; 1 mile to station; $4,000; terms. Address owner, 1549 Otis Bldg.

FOR SALE—BY OWNER, 100 ACRE FARM, 1 mile from Downers Grove; 7-room house, furnace heat, bath; large barn; 32 acres grazing; 8 acres timber, balance cultivated; close to city; easy terms. GEO. SCHNEIDER & CO., 10 S. La Salle-st., Room 501.

FOR SALE—40 ACRE RICH LOAM; NEW buildings; good roads; 1 mile to Traverse City; on fine lake; ideal for summer home; cheap; terms. Owner, 1549 Otis Bldg., Chicago, Ill.

TO EXCHANGE—78 ACRES NEAR MATTEson, Ill., for Chicago property. GEORGE HEATON, Hinsdale, Ill.

TO EXCHANGE—78 ACRES NEAR MATTEson, Ill., for Chicago property. GEORGE HEATON, Hinsdale, Ill.

FOR SALE—80 ACRES AND INDEPENdence. Inspection trips. Address P 224, Tribune.

FOR SALE—80 ACRES, 3 MILES FROM Aledo; 70 acres in cultivation; 10 acres timber; 6-room house; 2 barns; 2 cribs; 2 wells; windmill; 2 miles to town; or 40 acres without buildings. $250 per A. Might consider part trade for good income property. Address owner, C. H. SCHNEIDER & CO., 10 S. La Salle-st.

FOR SALE—80 A. ALFALFA FARM; NEAR Gail; 40 miles from Chicago; 60 acres broke; 40 acres fenced and cross fenced in hog pastures and 40 hogs now grazing. Improvements consist of 6-room craftsman bungalow, painted and with complete water system, mule barn 30x50, cattle shed 35x130 with 250 ton silo for fattening beef cattle; ten excellent opportunity in the south; garage, storeroom and servants' quarters, four good Negro cabins, hog house, farming implements, etc. All built in last year. Good mules and modern equipment,

REAL ESTATE FOR EXCHANGE.

Apartments.

TRADE BEAUTIFUL NEW 80 FLAT. North, near the lake; 899 parlors; French dining rooms; King beds. All modern appointments.

Rents $34,896
Exp. & taxes, 15% 5,234
Int. on mort. ..... 7,425 — 12,659
Profit per year $13,005

Will trade for income farm, clear; vacant, flats, houses, or take small cash payment and 1st mortgages for balance. Address H P 111, Tribune.

TO EXCHANGE—THE OWNER OF ABOUT a $160,000 EQUITY is a very FINELY LOCATED AND APPOINTED BUILDING. CONVENIENT TO JACKSON PK., the LAKE and TRANSPORTATION, wishes to "GET BACK TO THE SOIL." WHAT CAN YOU OFFER HIM IN THE WAY OF A GOOD FARM, NOT TOO FAR FROM CHICAGO, WITH GOOD IMPROVEMENTS AND LIVE STOCK, READY TO GO ON AND WORK?
Owner's Rep., 1206 H. 63d.-st.

TO EXCHANGE—NEW HIGH GRADE 24 apt. bldg., in best residential district of Hyde Park; 4, 5 and 6 room flats each with sun porch; annual rent $14,254; assd. val. $11,000 at 1½ per cent. This bldg. will stand close inspection. Owner will take clear farm or city property for $80,000 equity.
NEWTON & JACKSON & CO.,
230 S. Dearborn-st.

TO EXCHANGE—6 FLATS.
EAST OF SHERIDAN-RD.
$50-$ MONTHLY INCOME.
RENTS $5,600.
MTG. $12,000.
PRICE $56,000 TRADE.
BOOKCASES AND FIREPLACES.
ROBERT C. JOHNSON, 10 S. LA SALLE-ST.
EXCLUSIVE AGENTS.

READ THIS AD TWICE—SEVEN WELL-CONstructed, nearly vacated South Side detached 6 apt., with heated sun parlor, 2 bathrooms, and all other latest improvements; is now completely rented on 2 year leases for $6,000 year; would consider clear house or smaller flat bldg. or ripe vacant for the $18,000 equity. What have you to offer? Address H K 181, Tribune.

FOR EXCHANGE—SIX FLAT JUST COMpleted; rental $3,900; mtg. $12,000. Will take 20th Ward property for equity, or $30,000 equity. All rented; building strictly modern; completely rented on 2 year leases; large private front and rear porches; well located. Hyde Park property.
C. HOFF & CO. [Mr. O'Hern],
1414 E. 55th-st. Hyde Park 3139.

FOR SALE—MODERN 8 FLAT BLDG. ON Calumet-av., near 39th-st. Will sell or exchange up to $8,000; incumbrance $10,000, 5 yrs.; no payments. Want North or South side vacant, rental or income property; should consider good piece of income property at its value. Owner, ARNAUD BEAR & CO., 218 N. La Salle-st.

TO EXCHANGE—8 APT. BLDG., SMALL mortgage, low rate; also vacant lot South; next door clear; rip-ra for high grade 6 apt. bldg. Address H 8 488, Tribune.

TO EXCHANGE—NEW LARGE APARTment building; choice location, North side; rental $14,000; will take clear property up to $140,000. Want clear vacant or improved property. WALKER, 2636 N. Clark-st.

TO EXCHANGE—APARTMENT BLDGS. $10,000 to $100,000 and over, others owning will consider clear vacant or 1st improved in good improved farms or clear vacant property. FRANK E. BANG, MAGIC BUILDING.

FOR EXCHANGE—FOR SALE—HIGH grade 2 flat, 2d flat, 5 rms. per flat, elec. light, hot water heat; 2 car gar.; rental $2,100; will make close deal; vacant or improved, for $15,000 equity. Address H 8 488, Tribune.

FOR EXCHANGE—HIGH GRADE 8 APT. $415-50 rental; 1st mtg. $20,000 at 5½%. Will exchange equity for equity in apartment or flat building. Address H 8 488, Tribune.

FOR EXCHANGE—HAVE A $5,000 EQUITY in 8 flat building, new, located on Mobile-av.; vacant lot, $1,000, clear, on Kimball, near Montrose; $2,700 equity in 2 flat brick building located on North Side near Clark, between Diversey and Fullerton; building must be new and modern.
W. F. KAISER & CO., 66 W. Washington-st.

EXCHANGE—NEW 13 FLATS; WILL COMplete March 15; finest West Side corner; 6 flats; have sun parlors; Kewanee plant; rental $5,880; mortgage $25,000.
ALSO 10 flats; cement; 2 years old; very well built; rental $4,140; mortgage $20,000; will trade either of these buildings for good clear vacant corner; state full particulars if you want attention. Address H D 502, Tribune.

TO EXCHANGE—FINE NEW HIGH GRADE 6 flat bldg.; well located in Hyde Park district; $4,850; sun parlors; private porches; large light rooms; detached bldg.; very fine throughout. What have you clear for $14,000 equity? Address H P 875, Tribune.

EXCHANGE—N. E. COR. MADISON AND Parkside-av., 20 flats and 4 stores, new and modern; sun parlors, steam; let 100x100; rental $11,000; mtg. $64,000. Exchange for old improved, vacant or farm.
ALBERT J. TOBEY & CO., 4008 W. Harrison-st.

TO EXCHANGE—WE HAVE CLIENTS WITH clear stove heat property rented to colored tenants who will trade for 6 flats steam heat.
BOWLER, LEIBRANDT & O'BRIEN,
6 E. 31st-st., N. E. Cor. State.
Douglas 860.

TO EXCHANGE—EQUITY IN MY HIGHgrade 6 flat building, overlooking Jackson Park. Close to I. C. "L." and surface lines. Will consider clear vacant, good interior flat or small modern bungalow. Address H H 202, Tribune.

TO EXCHANGE—I WANT TO GET A CLEAR 6 flat in exchange for a choice corn 160 acres, value $10,500; rental for $42.00 at $4 per rent; will make an exceptional deal; must have some cash. Address H E 404, Tribune.

TO EXCHANGE—DET. 2 FLAT COLONIAL, Marquette-blvd.; near Ashland; 4 and 5 rooms and sun-rm.; steam; elec.; mtg. $4,000, 6 per cent. Want clear cottage; will consider equity in 18 apt. bldg., or what have you? Mr. Schiller, 4756 N. Western-av.

TO EXCHANGE—NEW, LARGE APARTment building; choice location, North side; rental $14,000; will take clear property up to $140,000. Want clear vacant or improved property. WALKER, 2636 N. Clark-st.

TO EXCHANGE—APARTMENT BLDGS. $10,000 to $100,000 and over, others owning will consider clear vacant or 1st improved in good improved farms or clear vacant property.
FRANK E. BANG, MAGIC BUILDING.

FOR EXCHANGE—FOR SALE—HIGH grade 2 flat, 2d flat, 5 rms. per flat, elec. light, hot water heat; 2 car gar.; rental $2,100; will make close deal; vacant or improved, for $15,000 equity. Address H 8 488, Tribune.

EXCHANGE—HIGH GRADE 8 APT., $415-50 rental; 1st mtg. $20,000 at 5½%. Will exchange equity for equity in apartment or flat building. Address H 8 488, Tribune.

FOR EXCHANGE—FOR A LARGER PROPerty, 6 flat building, rental $2,280 per year; 6 apartment building, rental $2,880 per year; will exchange all for vacant or improved property. Address H 8 488, Tribune.

FOR EXCHANGE—$7,000 EQUITY IN MY 30 flat building, near Grand-blvd. and State-st.; small mortgage. Want clear vacant or improved property. Address H 8 488, Tribune.

WANTED—8 OR 16 FLAT BUILDINGS; state full particulars; must be worth the money and will exchange for good clear property. Address H 8 488, Tribune.

FOR EXCHANGE—NEW 6 FLAT BUILDING; 4 rooms and bath per flat; hot water heat; 2 car gar.; rental $2,100; will make close deal; vacant or improved, for $15,000 equity. Address H 8 488, Tribune.

FOR EXCHANGE—NEW HIGH GRADE 24 apt. bldg., in best residential district of Hyde Park; 4, 5 and 6 room flats each with sun porch; annual rent $14,254; assd. val. $11,000 at 1½ per cent. This bldg. will stand close inspection. Owner will take clear farm or city property for $80,000 equity.
NEWTON & JACKSON & CO.,
230 S. Dearborn-st.

TO EXCHANGE—6 FLATS.
EAST OF SHERIDAN-RD.
$50-$ MONTHLY INCOME.
RENTS $5,600.
MTG. $12,000.
PRICE $56,000 TRADE.
BOOKCASES AND FIREPLACES.
ROBERT C. JOHNSON, 10 S. LA SALLE-ST.
EXCLUSIVE AGENTS.

READ THIS AD TWICE—SEVEN WELL-CONstructed, nearly vacated South Side detached 6 apt., with heated sun parlor, 2 bathrooms, and all other latest improvements; is now completely rented on 2 year leases for $6,000 year; would consider clear house or smaller flat bldg. or ripe vacant for the $18,000 equity. What have you to offer? Address H K 181, Tribune.

FOR EXCHANGE—SIX FLAT JUST COMpleted; rental $3,900; mtg. $12,000. Will take 20th Ward property for equity, or $30,000 equity. All rented; building strictly modern; completely rented on 2 year leases; large private front and rear porches; well located. Hyde Park property.
C. HOFF & CO. [Mr. O'Hern],
1414 E. 55th-st. Hyde Park 3139.

FOR SALE—MODERN 8 FLAT BLDG. ON Calumet-av., near 39th-st. Will sell or exchange up to $8,000; incumbrance $10,000, 5 yrs.; no payments. Want North or South side vacant, rental or income property; should consider good piece of income property at its value. Owner, ARNAUD BEAR & CO., 218 N. La Salle-st.

TO EXCHANGE—8 APT. BLDG., SMALL mortgage, low rate; also vacant lot South; next door clear; rip-ra for high grade 6 apt. bldg

AUTOMOBILES—GASOLINE.

WinterPrices

CONTRACT FOR YOUR CAR BEFORE THE SPRING PRICES GET IN. WE WILL STORE YOUR CAR FREE UNTIL SPRING.

ALL REBUILT CARS GUARANTEED.

COME IN AND MAKE YOUR OWN DEMONSTRATION.

OPEN SUNDAY.

1914 Abbott Limo. ..... 5 pass., 4 cyl.
1914 Cole touring. 5 pass. Like ..... 4 cyl.
1914 Oakland touring. ..... 5 pass., 4 cyl.
1914 Reserve touring. ..... 5 pass., 4 cyl.
1911 Packard touring. ..... 7 pass., 6 cyl.
1911 National touring. ..... 4 pass., 4 cyl.
1914 Chalmers. ..... 7 pass., 4 cyl.
1914 Imperial touring. ..... 5 pass., 4 cyl.
1914 Packard touring ..... 5 pass., 6 cyl.
1914 Goddard Dayton. ..... 5 pass., 4 cyl.
1914 Abbott touring. ..... 7 pass., 4 cyl.
1913 Interstate touring. ..... 7 pass., 4 cyl.
1911 Packard touring. ..... 7 pass., 6 cyl.
1914 Winton. ..... 7 pass., 6 cyl.
1914 Cadillac coupe. ..... 4 pass., 4 cyl.
1914 Kissel touring. ..... 7 pass., 4 cyl.
1911 Pathfinder touring car. ..... 7 pass., 4 cyl.
1914 Stoss. ..... 5 pass., master 4
1914 Chalmers.

ALL MODELS OF COLES, INCLUDING

1915 Cole coupe. ..... 7 pass., 4 cyl.
1915 Cole, winter top. ..... 7 pass., 4 cyl.
1915 Cole coupe. ..... 4 pass., 4 cyl.
1915 Cole roadster. ..... 7 pass., 4 cyl.
1915 Cole, Berline. ..... 7 pass., 4 cyl.

ALL OF THE ABOVE ARE EQUIPPED WITH SELF-STARTERS AND WE POSITIVELY GUARANTEE THEM TO BE IN FIRST CLASS CONDITION.

COLE
MOTOR CO.,
2323 Michigan Ave.
Calumet 2323.

OVERLAND
Willys-Knight
LIMOUSINE
DRIVEN ONLY 1,700 MILES.

Recent engineering and paint; wire wheels, with extra wheel and tires; full equipment. Cost about $1,200.

WILL SELL FOR $1,600.

Cannot tell this job from new.

ANDERSON ELECTRIC CAR CO.,
MOTOR DEPT., DETROIT ELECTRICS.
Calumet 4789. 2416 Michigan-av.

BARGAINS

1914 Overland, 6 pass., elec. starter $650
1914 Cadillac, elect. starter 825
1913 Chalmers, 7 passenger 375
1913 Abbott, 7 passenger 750
1913 Cadillac, model 31, 5 pass. 775
1913 Buick, Mod. 43, 5 pass. 775
1911 Packard touring, 7 pass. 475
1915 Buick, Model 24, 2 pass. 875
1915 Oakland Roadster 375
15 other second hand cars, $150 up.
NORTH SIDE BUICK SALES CO.,
818-824 Sheridan-rd. Graceland 4200.

McCARTT AUTO CO.,
Case Distributors.

1915 CASE ..... $ 900
1914 Case 700
1912 National 375
1912 Overland 225
1912 Pathfinder roadster 1,100
1913 Baker Electric 650
1913 Ford touring 300
One ton truck, new 700
2130 MICHIGAN-AV. CAL. 5762.

1914 7 PASS. CADILLAC.

Taken in trade on an electric; in excellent condition; really this car is out of the ordinary for a used car; 2 extra tires and rims, slip cover, etc.; no dealers need apply. Owner will make terms to responsible party. Phone Sunday Graceland 6792 or call SOMMERS, Franklin and Cottage Grove-avs.

GREAT SACRIFICE OF AUTOMOBILES—8 cars, all late models, 4 and 6 cyl., including Mercers, Marmons, Studebakers, Chalmers, Cole, Overland, Hudson, Stoddard-Dayton, Pierce-Arrows, Marions, etc.; must be closed by March to remodel building; now is your chance to get a good automobile at half their value; to carry storage free. Illinois Motor Sales Co., 1441-46 Michigan-av. Calumet 1064.

LOOK!

We carry the largest and best stock of used cars in the city. Remember, all used cars sold by us carry our one year serv'l guarantee. We have a full line of used Buicks; also other makes. You had better call and see for yourself. Chicago Auto Sales Co. and Car Dept., 1234 Michigan-av. Calumet 5720.

WHITE "30" TAXICAB; ELECTRIC GENERATOR AND LIGHTS; limousine body; seating six in front; fully equipped in every way. This car has been in private use and will make an elegant rent proposition. CONDON, Calumet 5311. 2635 Wabash-av.

FORD TOURING, EQUIPPED WITH GREY & Davis starter and electric lights, Ra/hid carburetor, Willard batteries, Auto Absorbers, demountable rims, two extra rims, six Firestone nonskid tires, skid chains, slip covers, horn, etc.; also electric coupe; both cars absolutely first class condition; must be seen to be appreciated; will demonstrate. Address O 175, Tribune.

REO USED CARS— CALUMET 3031.
1915 REO COUPE, $650 | REO COUPE $350
1915 REO ROADSTER, 625 | 1918 REO 325
1915 REO TOURING ..... 600 | 1914 REO 250
FORD WINT. TOP 25 | 1914 VELIE 425
1914 REO TOUR., $500 | 1915 REO SIX 600

BUICK BRANCH,
2345 S. Washington-blvd. Garfield 603.
1915 Buick, 5 pass. 1914 Buick 5 pass.
1915 Studebaker 5'2 1915 Briscoe 5 pass.
1914 Studebaker 5'2 1914 Maxwell 5 pass.
Electric starters on all and repainted.

1914 CADILLAC WITH LIMOUSINE AND touring bodies; handsome car in good condition; low price; part cash and monthly terms, if desired; buyers looking for big value will investigate this. Address N 816, Tribune.

COUPE—LATE MODEL; EVERY MODERN equipment; electric lights and starter; Firestone nonskid tires; new Fisher body; mechanically perfect; new shock absorbers in addition to rear springs. Can be seen at 2301 Michigan-av. Phone Calumet 7771.

BARGAIN, 1914 6 PASSENGER PALMER-SINGER car in perfect condition; only run 1,000 miles; tires almost new; only $400 cash. LOCKHART, 4829 Fulton-st. Tel. Austin 1115.

RAMBLER—LATEST MODEL ELECTRIC lighted and started; winter top. Fully equipped in every way. A bargain.
2635 Wabash-av. CONDON, Cal. 5311

1914 5 PASS. OVERLAND, ELEC. STARTER; mechanically perfect; newly painted; good as new; real bargain; cash or terms. 8739 W. North-av.

STUDEBAKER CHASSIS, 4 CYL., 35 H. P.; electric starter; frame damaged; 3 wheels, tires, lamps; many extras; new tires; speedy; $100 cash. Call Sunnyside 8788.

1914 CADILLAC, 7 PASSENGER; REAL bargain; owning three cars; extra set in good condition; must be sold this week. $700 cash. Address R 2 H 24, Tribune.

1911 CADILLAC; FIVE PASSENGER; 4-cyl. motor; completely overhauled; extra set of tires; electric lights; C. E. ALEXANDER, 2021 Michigan-av.

CHANDLER DETROIT ROADSTER; 30 H. P.; electric lights; 4 new cam. tires; being painted; A1 condition; $250; terms. Address P 98, Tribune.

1914 7 PASS. TOURING CAR IN PERFECT condition. CHICAGO COACH AND CAR-RIAGE CO., 1234 S. Michigan.

MUST SELL MY 1914 OVERLAND 5 PASS. touring car; like new; $600; genuine bargain. 4616 Washington-blvd.

BEST FORD BARGAIN IN CHICAGO; 1915 touring car; starter and lights; run 5,000 miles; like new. $450. 4646 Washington-blvd.

WILL SACRIFICE A CLASSY LITTLE FIVE for $400; it takes the week; worth $450; will take $375. 1465 Wilson-av.

1915 OVERLAND 5 PASS. USED ONLY 5 months; can be seen at 514 N. Michigan-av. Phone Central 6726. FOREST E. Dowding.

MUST SELL MY ALMOST NEW 7 PASS. car; owner will only need a few weeks last summer. Phone MRS. BERNARD, Belmont 3558.

TAKE THIS STUDEBAKER 7 PASS. touring car with lights; extra tire; looks like new; $375. 1800 W. North-av.

MUST SELL MY ALMOST NEW SAXON Roadster, only used a few days. Rite W. Box 1, Tribune.

1915 5 PASS. STUDEBAKER, MODEL 35, electric lights, extra tire and tube; guaranteed perfect condition; real cheap. 8739 W. North-av.

FOR SALE—7 PASS. STUTZ, 5 PASS. COLE, Louie Speedster, and 7 Stearns Limousine. All in perfect running order. Reo Motor Car Co., 2130 Michigan-av. Tel. Calumet 5262.

STUDEBAKERS 1915 AND 1914, 7 PASS. models, newly painted, good condition; no reasonable offer refused. STEARNS, 8441 Michigan. Calumet 100.

1914 PATHFINDER TOURING, OVERhauled and repainted; full equipment and extras. Car like new. Reasonable terms. MR. MACK. Calumet 8775.

1914 CADILLAC, 7 PASSENGER; REAL bargain; owning three cars; extra set in good condition; must be sold this week. $700 cash. Address R 2 H 24, Tribune.

1911 CADILLAC; FIVE PASSENGER; 4-cyl. motor; completely overhauled; extra set of tires; electric lights; C. E. ALEXANDER, 2021 Michigan-av.

CHANDLER DETROIT ROADSTER; 30 H. P.; electric lights; 4 new cam. tires; being painted; A1 condition; $250; terms. Address P 98, Tribune.

1914 7 PASS. EQUIPMENT—CAR IN PERFECT condition. CHICAGO COACH AND CARR

BUSINESS CHANCES.

ABSTRACT PLANT—ONLY PRIVATE ABSTRACT PLANT in prosperous Illinois county; full equipment and ready to start business. Will be sacrificed for $7,500 for quick sale; should produce $4,000 annually. Address Abstract, 9454 Polk-st.

ADVERTISE FOR OUT OF TOWN BUSINESS

and pays returns. Use this special Metropolitan List, with a combined circulation of 2,500,000. For $10 we will insert one time a 25 word ad classified ad in the following 26 Sunday papers:
Chicago Tribune, Milwaukee Journal,
Chicago Examiner, San Antonio Express,
St. Louis Post-Dispatch, Dallas News,
Minneapolis Tribune, Pittsburgh Dispatch,
Detroit Free Press, Buffalo Courier,
Indianapolis Star, Cincinnati Enquirer,
Denver Post, Cleveland Plain Dealer,
Des Moines News, Columbus Dispatch,
Kansas City Journal, Kansas City Star,
Toledo Blade, Memphis News-Scimitar,
Atlanta Constitution, Washington Herald,
Peoria Journal, Omaha World-Herald.

If you advertise for Agents, Business Opportunities, Real Estate, Farms, etc., this list will bring you results. We prove insertion of ad in any paper. Our Sales Promotion Department is at the service of advertisers for preparing advertisements, reviewing the literature and suggesting the best mediums. Our 25 page advertisers' Pocket Guide FREE.
GUENTHER-BRADFORD CO. (Estab. 1865).
14 W. Randolph-st., Chicago. Phone Cent. 3834.

ADVERTISING BUSINESS—EARNING $5,000 per yr. net profits; $2,000 cash buys this exclusive, paying business; fully protected by copyrights. Is the only opportunity in Chicago for live man; don't answer unless you have the cash. There's a reason. Address H H 274, Tribune.

ADVERTISING BUSINESS — NO COMPETITION; we control large concessions; contracts already taken with leading manufacturers; must have cash; $2,000 as treasurer; salary $25; can double his investment annually. W. F. ROWE, 424 New York Life Building.

ADVERTISERS, MAIL DEALERS — OUR advertising guide gives rates, circulation of 2,000 different publications; includes 30 mail order plans; mail combines, 10c. Or phone for representative. Harr. 3078. Dearborn Advertising Agency, 626 S. Dearborn-st., Chicago.

ADVERTISING AGENCY—SPECIAL AGENTS (all salaried). Men or women workers everywhere. Sell your land; reach investors. Use the classified columns. Complete information and Prospectus FREE. Papers That Pay, Inc., Asbury Park Adv. Agts., 421 S. Dearborn. Har. 7697.

ADVERTISERS—20 WORDS IN 100 MONTHlies, $11; 100 weeklies, $11.50; 25 Sunday papers, $10; all $25. Cove Agency, St. Louis.

AGENCY—YOUNG MAN WITH OFFICE desires Phila. agency for good selling article; would like to hear from manufacturers desiring representation in this vicinity; will be in Chicago Tuesday to investigate. Address A F 60, Tribune.

AGENTS WANTED—FOR BONA FIDE proposition; have long office sales and management ability. P. O. Box 448, Chicago.

ART STUDIO—SELL OR WILL TAKE PARTNER; $500; investigate. Address G 98, Tribune.

AUTO SUPPLY STORE.

Let me show you an investment that requires little capital and you can purchase a successful and well paying business. FORD SUPPLIES and ACCESSORIES. A good location on Michigan-av. 126 ft. frontage; splendid location and showroom, with well established connections.
Books and store open for inspection and investigation.
Ill health cause of selling.

AUTOMOBILE SUPPLY HOUSE—ONE OF the largest in city for sale; doing big business. Open for rigid investigation; one of the most prominent corners and finest show rooms in Chicago; stock worth $1,500. Business has grown too rapidly for the amount of cash put in. Will sell or consider partner. Address H 1 277, Tribune.

AUTOMOBILE STOCK—
New company with valuable patents desires man with $5,000, will make responsible offer to right party. Address H D 241, Tribune.

AUTO LIVERY—PRIVATE; WILL SELL MY limousine and touring car; have rental contracts; income over $2,500. This can be increased; cash price, $1,500. Address H E 62 Tribune.

AUTO MACHINE SHOP — FOR SALE — Equipment, including lathe, drill press, forge, etc.; will sell cheap. Call Sunday, except before 10 a. m. Monday. 1317 W. 31st-st.

AUTO REPAIR SHOP—FOR SALE—BARgain; good location; rent cheap; $400, including 5 autos. Washington-blvd. and Leavitt.

AUTOMOBILE SUPPLY HOUSE—ONLY one of its kind in city; a proposition with small capital. SWAYZE BROS., 707 Fullerton-av.

BAKERY—EXCELLENT OPENING FOR man to start business on established money making corner store next to largest moving picture show in West Side; present tenant has other business to attend to; reason for selling. MILLER, 4114 West End-av. 2:30 to 10 a. m., 6 to 7:30 p. m.

BAKERY—DOING GOOD BUSINESS; OLD stand; part time; $ 900. Address M 426, Tribune.

CAPITAL—HAVE $1,500 WITH SERVICES to extend manufacturing or other business. Address G 998, Tribune.

CAPITAL—WANTED—$2,000 TO $3,000 FOR cash grocery; clearing $100 per week over $1,000 month; great place for baker; large stock fixtures. Address F 266, Tribune.

CAPITAL—BARGAIN; FLAT DISTRICT; good location; part time. 5 to 8:30-st.

CAPITAL—FOR SALE—SWEDISH HOME-made candies; or will exchange for real estate. 6714 N. KEDZIE-AV.

CAPITAL—COMPLETE, UP TO DATE OUTfit; own rentals; 4 cars. Address F 270 Tribune.

CAPITAL—FOR SALE—ONE OF THE most modern in the state; 8 chair, marble seat, 4 Cook's white chair; fixtures, comp. 3 years old; $1,600; good reason for selling. Call 2 to 7 p. m. 6030 Ingleside-av. Phone Hyde Park 1600; poor health the cause. J. MD. SMITH.

CAPITAL—FOR SALE—ONE-HALF INTEREST in barber shop; billiard hall; tobacco; rent $40 month; 4 living rooms; reasonable. Call 1 to 4 p. m. 1 Madison-st., Chicago.

CAPITAL—WANTED—$5,000 TO $10,000 BY man with $20,000 to $30,000 to invest in manufacturing business; will bear investigation; will give interest in business. Address H D 247, Tribune.

CAPITAL—WANTED—$6,000 TO $10,000 AD-ditional capital is in need by increasing output; responsible position with business; full investigation invited. Address G 218, Tribune.

CAPITAL—$4,000 TO $10,000 WITH BEST of references wanted by established business; mail order or financial preferred; give some particulars. Address H J 211, Tribune.

CAPITAL—FOR MFG. BUSINESS; WILL pay 50%. Want $30,000. Product sold, raw material secured. Full details given at interview. Address F 228, Tribune.

CAPITAL—WANTED—LOAN WITH $5,000 TO assist in demonstration of machine; 50% new, balance when machine is built; investigate this. Address P R 9, Tribune.

CAPITAL—$40,000; BY GOING INDIANA corporation, to complete improvement in plant; will pay 30 to 50%; when completed in 1916 will be worth $100,000. Address G H, BROOKS factories, Ohio.

CAPITAL—WE OFFER $10,000 STOCK J. W. Ketcham Co. inventor and one year's working; big profits; $ 1 shares; $4,000 reserved. 176 Lincoln-av., Elkhart, Ind., both operate well paid. GREAT NORTHERN LAND CREDIT CO., 414 Merchants Loan and Trust.

CAPITAL — EXCELLENT OPPORTUNITY for party with capital of $10,000 and ability in the wholesale grocery line to invest in an old established concern where one of the partners is retiring; give full particulars and references in answering. Address A F 25, Tribune.

CAPITAL—ESTABLISHED MFG. CO. NEEDS capital to take care of rapidly increasing business, doing $50,000 business per year now; can easily double, needs $5,000 to $10,000; official connection and good salary to right party. Address H J 287, Tribune.

CAPITAL WANTED—ESTABLISH POPUlar music publishing house to push business; good catalogue of songs; fine opportunity with small investment; will consider disposing of controlling interest. Address P 178, Tribune.

CAPITAL FURNISHED—WE GIVE ALL stocks and bonds a public market, according to earning power and assets; finance selling corporations, and provide ready investors in unlisted securities. FRANK B. TAYLOR COMPANY, 109 W. Monroe-st.

CAPITAL—CAN PLACE GOOD STOCK BEfore large list weekly people. Best cash required. Address P 302, Tribune.

CAPITAL—$3,000 BUYS MY CONTROLLING interest in wonderfully attractive, prosperous mfg. corporation at Bloomington because of my partner's financial collapse. Investigation invited. Address P 185, Tribune.

CAPITAL WANTED—MAN WITH $10,000 TO take one-third interest Illinois corporal m; first class business statements; investigation invited. Address G 511, Tribune.

CAPITAL ENLISTED FOR MANUFACTURing industrial, mining and oil properties; proposition through sales of stocks and bonds on commission. Established 1904. Wiers & Co., 115 Broadway, New York. Chicago, 1 Madison.

CAPITAL—WANTED—$20,000, WITH HIGH class man; old established mfg. business; staple metal product; building like; big local market; can earn 100% net profit yearly. Address J T 478, Tribune.

CAPITAL WANTED—$8,000 TO $10,000 AD-ditional capital is in need by increasing output; responsible position with business; full investigation invited. Address G 218, Tribune.

CAPITAL—$4,000 TO $10,000 WITH BEST of references wanted by established business; mail order or financial preferred; give some particulars. Address H J 211, Tribune.

CAPITAL—FOR MFG. PROPOSITION; WILL pay 50%. Want $30,000. Product sold, raw material secured. Full details given at interview. Address F 228, Tribune.

CAPITAL—WANTED—LOAN WITH $5,000 TO assist in demonstration of machine; 50% new, balance when machine is built; investigate this. Address P R 9, Tribune.

CAPITAL—$40,000; BY GOING INDIANA corporation, to complete improvement in plant; will pay 30 to 50%; when completed in 1916 will be worth $100,000. Address G H, BROOKS factories, Ohio.

CAPITAL—WE OFFER $10,000 STOCK J. W. Ketcham Co. inventor and one year's working; big profits; $ 1 shares; $4,000 reserved. 176 Lincoln-av., Elkhart, Ind., both operate well paid. GREAT NORTHERN LAND CREDIT CO., 414 Merchants Loan and Trust.

CAPITAL — EXCELLENT OPPORTUNITY for party with capital of $10,000 and ability in the wholesale grocery line to invest in an old established concern where one of the partners is retiring; give full particulars and references in answering. Address A F 25, Tribune.

CAPITAL—ESTABLISHED MFG. CO. NEEDS capital to take care of rapidly increasing business, doing $50,000 business per year now; can easily double, needs $5,000 to $10,000; official connection and good salary to right party. Address H J 287, Tribune.

CAPITAL WANTED—ESTABLISH POPUlar music publishing house to push business; good catalogue of songs; fine opportunity with small investment; will consider disposing of controlling interest. Address P 178, Tribune.

CAPITAL FURNISHED—WE GIVE ALL stocks and bonds a public market, according to earning power and assets; finance selling corporations, and provide ready investors in unlisted securities. FRANK B. TAYLOR COMPANY, 109 W. Monroe-st.

CAPITAL—CAN PLACE GOOD STOCK BEfore large list weekly people. Best cash required. Address P 302, Tribune.

CAPITAL—$3,000 BUYS MY CONTROLLING interest in wonderfully attractive, prosperous mfg. corporation at Bloomington because of my partner's financial collapse. Investigation invited. Address P 185, Tribune.

CAPITAL WANTED—MAN WITH $10,000 TO take one-third interest Illinois corporal m; first class business statements; investigation invited. Address G 511, Tribune.

CAPITAL ENLISTED FOR MANUFACTURing industrial, mining and oil properties; proposition through sales of stocks and bonds on commission. Established 1904. Wiers & Co., 115 Broadway, New York. Chicago, 1 Madison.

CAPITAL—WANTED—LOAN WITH $5,000 TO assist in demonstration of machine; 50% new, balance when machine is built; investigate this. Address P R 9, Tribune.

CAPITAL—$40,000; BY GOING INDIANA corporation, to complete improvement in plant; will pay 30 to 50%; when completed in 1916 will be worth $100,000. Address G H, BROOKS factories, Ohio.

CAPITAL—WE OFFER $10,000 STOCK J. W. Ketcham Co. inventor and one year's working; big profits; $ 1 shares; $4,000 reserved. 176 Lincoln-av., Elkhart, Ind., both operate well paid. GREAT NORTHERN LAND CREDIT CO., 414 Merchants Loan and Trust.

CAPITAL—

BUSINESS CHANCES.

AN EXCEPTIONAL OPPORTUNITY.

To provide additional capacity to meet the demands of its constantly increasing business, an old established, successful manufacturing company of Evansville, Indiana, offers $75,000 7 per cent preferred stock at par, or common stock at par value, with 50 per cent bonus for 1914 and 1915 averaged 20 per cent; for 1915 were over 33 per cent; for 1916, with the additional capacity, a good live 1916 is practically cash; its increased capacity on the ability of the company to supply any demand for its product. The net assets of the company are $280,000. The President is looking for a competent and responsible assistant; title, Vice President; duties, sales manager in addition to a desirable party who can take part of the $50,000 of the preferred stock and per cent of the amount of common stock at par value. The President wants to retire from active management as soon as practicable; opportunity is here offered for a successor. The best of references given and required. Address President-X, Manufacturing Company, Advertising House, Evansville, Ind.

IF YOU WANT TO SECURE CAPITAL.
If you want to incorporate a company.
If you want to capitalize an invention.
If you want to sell stock.
If you want to finance a land company.
If you want to develop a mine.
If you want to float a bond issue.
If you want to sell securities.
If you want a chemist's report.
If you want an engineer's report.
If you want a report of any kind.
If you want to finance anything, anywhere.
We can be of service to you.
Bureau of Information, 611 Granite Bldg., St. Louis, Mo.

FOR SALE—RARE BUSINESS OPPORTUNity for hotel man, or as an investment. Four story brick, 50 room hotel, located 150 miles from Chicago, on trunk line railroad, in a town of 20,000 population; building modern and up to date, first class condition; can be sold furnished or unfurnished and give possession after July 5th next; will sell building and realty for $45,000, one-half cash, balance will take first class farm or farms, either in Ind. Ohio, Mich. or Ill.; furniture included and $4,000 more Star privilege goes with the sale. Rental $2,000 per year from $5,000 to $7,000 a year net. This is YOUR CHANCE if you are looking for a snap. Unless you have something worth while do not answer. Address A A 30, Tribune.

AN UNUSUAL OPPORTUNITY—
A company manufacturing an article at a cost of $60; in large quantities can be manufactured for $40, wholesale price $87.50; unable to fill orders for want of capital; can sell 10,000 first year, demand unlimited. I want two or three men willing to put up $5,000 to finance the promotion expense of a company to take over, manufacture and handle this proposition. To these men we will return their investments from promotion allowance and will give a liberal amount of stock for the use of their money. Don't answer unless you have the money and mean business. Give phone number. Address H E 227, Tribune.

A 24 ROOM HOUSE FOR SALE

In a live factory city of 6,000 population; business paved street, cement walks, beautiful residential district and close to car line; hot and cold water, sewerage, electric lights and all modern improvements; excellent woodwork, fine fixtures, and all in good condition; suitable for a first class hospital or sanitarium; rent at $7,000. Will sell on easy terms of payment; reason, old age and poor health. Address C 68, Tribune.

UNUSUAL MOVIE INVESTMENT—
I have for financing exclusively, for supreme six part moving picture achievement featuring twelve stars of the legitimate stage; Wilton Lackaye, Robert Edeson, Viola Allen, Louis Glaser, May Robson, Henrietta Crosman, Cyril Scott, Chas. Rose, Mme. Florde, Julia Dean, Leo Ditrichstein, Mabel Taliaferro, Marguerite Gale. I will make very interesting offer to prospective party or parties to finance. Investment requires from $1,500-$2,000. For appointment call Randolph 6397, or address J. O. SPENCER, care Movie Inn, 11 W. Wabash-av.

WANT PARTIES WITH $150,000 OR MORE to take one-third interest in finest Hydro-Electric, timber and vitrified brick clay proposition west of the Rocky Mountains. Money will be fully secured and repayable in twenty years from investment. Will guarantee it will treble in five years. Good reason for offer and full information and reference to those who mean business. Address A 27, Tribune. Also man with lumbering experience. Address A F 28, Tribune.

A REVOLUTION IS STARTED BY IS replace high grade bicycle in order to give absolute comfort of a millionaire to everybody at almost no cost. As cheap as gas companies to are introducing to the public. Greatest invention on earth; used in every household on demonstration. Want one more party with $1,000 for local territory. Manufacturer guarantees big profits. Stands acid test. Address G N 885, Tribune.

UNUSUAL OPPORTUNITY

Is offered to young man in position to invest $2,000 to $3,000 and take official position in rapidly growing manufacturing concern. This is a chance of a lifetime to become permanently connected in a big paying, meritorious, legitimate concern. Investigation necessary. Address H H 60, Tribune.

EARN $100 WEEKLY MANAGING CLEAN, small mail order business; must be bright, know everything; right party need not worry about capital; splendid chance for intelligent, ambitious person control prospering business; printing postcards, pictures etc., spare time, evenings at home. Particulars free. OPPORTUNITY EXCHANGE, Buffalo, N. Y.

YOUNG GENTLEMAN [FOREIGNER] knows from A to Z how to manufac. and sell the best French Camembert cheese, but no capital; wants partner with money, to invest to come from profits of business; parties meaning business only need apply. Address O 205, Tribune.

OLD ESTABLISHED MFG. COMPANY REquires the services of a steady, sober, industrious man with executive plans if ability; investment required $3,000 which is fully secured; salary $100 a month and half the profits. Address A F 30, Tribune.

RELIABLE SALES COMPANY NOW SELLing to department stores and wholesale and retail jewelry and hardware trade desires to establish branch office in Illinois and will want to St. Louis territory; established trade. Address A F 10, Tribune.

WANT GENTLEMAN WITH OFFICE EXperience at $5,000 to $6,000 to oversee import and export business now organizing; will make profits of $20,000; principals only; state age and qualifications. Address A F 11, Tribune.

CORPORATION MANUFACTURING LINE of merchandise sold nationally wants young man as office treasurer; investment $12,000 to $15,000 principals. Call Collegiate Bldg. Address A Q 122, Tribune.

WANTED—UP TO DATE LIVE HARDWARE or implement man to manufacture in the west, by salesman and sales manager of 20 years' experience; financially O. K. Address A F 25, Tribune.

WILL SELL FOR $500 CASH MY TRIED out formula for hog fastener and worm remover, registered trade mark; copyrighted matter; also booklet and literature charted; for $1,000. Address H J 80, Tribune.

OWNER OF 6,000 ACRES WOULD SELL half interest to live active party who will join in developing cattle ranch or general subdivision; $25,000 to $50,000 required. Address "Owner," 501 Grand Bldg., Macon, Ga.

"MONEY MAKING OPPORTUNITIES" IS written by a great business specialist—shows how to make small business large and big business immense; TELLS DANDO COMPANY, Philadelphia, Pa.

WANTED—PARTNER WILLING TO SPECify and invest $10,000, representing the largest manufacturers of specialties in the world; immense business; immense profits; rare opportunity. Address O 464, Tribune.

BE A PAYING GUEST—$10 TO $15 WEEK; 4 day selling trade premiums to dealers; commission paid; $1.50; circulars free; exclusive territory. ELDER, 813 Berliner-av., Detroit, Mich.

$1,000—STORE—AT INVENTORY PRICE; cash or time; about $5000; trial given; reasons for selling; other business. Address O 207, Tribune.

WANTED TO MEET 3 PEOPLE WHO CAN invest from $20 to $50 per month in the best money making proposition in the world. If you mean business address P. R. SHUMAN, 1 Westminster Bldg., Chicago. Phone Randolph 8062.

UNUSUAL OFFER.

Wanted man or woman in position to invest $2,000, one line of trade, to take a reasonable chance in new corporation, where it can be watched and made to pay handsomely. Your money will be returned to you within 6 months; quick action necessary; this is absolutely legitimate and will bear investigation; no brokers. Address H F 226, Tribune.

LARGE RETURNS CAN BE MADE IN A new field; safe, clean proposition; moderate capital required; if you are looking for more of your time and mine; principals only; can determine in 15 minute interview whether we can get together. Address O 443, Tribune.

CLEAN UP TO DATE STOCK OF HARDware, implements and furniture; splendid shop, located in a live suburban town; established trade; profitable business; no competition; reason for selling, poor health; invoice about $4,000; this is a real opportunity and will stand investigation; good reason for selling; do not answer unless you have the cash. Address O 70, Tribune.

A FEW YEARS AGO I STARTED A SMALL mail order business at home in spare time with a dollar capital and now I am making $10,000 and $40 a month evenings. The net profits the first year averaged $300 a week. Five years' experience has $60,000. I will show you how to start a small mail order business. Send today for my proposition. It's interesting. No cash. E. HEACOCK, Box 781, Jackson, Mich.

WOMAN WITH LITTLE CASH AND WILling to use her 12 to 20 room beautiful residence, suitable for wealthy patients; have exceptional chance to locate in select part of Chicago's leading commercial suburb; one who, as all the thousands of dollars annually on open account. Largest establishment of certain commodities in Central Illinois. Address A F 18, Tribune.

A LARGE COMPANY, OPENING several new offices, can make places for managers, who can start from $2500 to $5,000. Money secured.

ALSO

Wanted—Factory Superintendent. We want a practical furniture factory superintendent who can invest $4,000; factory located in Chicago. Address H H 486, Tribune.

Notice to Manufacturers.

Our large Chicago sales force must be kept busy during the summer months, which is our dull spell. What have you to sell to owners of homes, flat buildings, real estate agents and janitors? We can handle the selling end of your proposition with our offices and organization. Get in touch with us right away.
CROWN FUEL SAVER CO.,
726 Stock Exchange Bldg., Chicago.

BUSINESS MAN OF STANDING, WITH some capital and the ability to control outside capital, can become active head of new and profitable manufacturing business; opportunities are limited only by limitations of the man and his financial backing; products are or universal use in both industrial and domestic fields. Address A. R. SHUMAN, 1 Westminster Bldg., Chicago. Phone Randolph 8062.

UNUSUAL OFFER.

Wanted man or woman in position to invest $2,000, one line of trade, to take a reasonable chance in new corporation, where it can be watched and made to pay handsomely. Your money will be returned to you within 6 months; quick action necessary; this is absolutely legitimate and will bear investigation; no brokers. Address H F 226, Tribune.

WANTED—HIGH CLASS MAN OF HIGH standing with unusual ability to assist in managing our business. Large profits; references necessary. Must invest $6,000 to incorporate business now run by two young men with 10 years' experience. Well raised in Dunn's and Bradstreet's. Business established five years. Annual sales $250,000. Leading wholesale grocery and produce firm in city of 50,000 population. Distributes 10,000 barrels of apples annually. Need additional capital for expanding our business. Our credit standing AA throughout United States. Will furnish bank and trade references. Address O 302, Tribune.

WANTED—PROVISIONS MANAGER FOR colonization association; must be bright business man, married preferred; $10,000 cash security required; splendid opportunity for right party; need not worry about capital; splendid chance for intelligent, ambitious person control prospering business; tinting postcards, pictures etc., spare time, evenings at home. Particulars free. OPPORTUNITY EXCHANGE, Buffalo, N. Y.

YOUNG GENTLEMAN [FOREIGNER] knows from A to Z how to manufac. and sell the best French Camembert cheese, but no capital; wants partner with money, to invest to come from profits of business; parties meaning business only need apply. Address O 205, Tribune.

WOOD-CROFT EGG FARM — FOR SALE — Desirable location; 10 acres; 1,000 layers; equipped for 5,000 chicks; reason, ill health. Address A F 29, Tribune.

RELIABLE MFG. COMPANY NOW SELLing to department stores and wholesale and retail jewelry and hardware trade desires to establish branch office in Illinois and will want to St. Louis territory; established trade. Address A F 10, Tribune.

WANT GENTLEMAN WITH OFFICE EXperience at $5,000 to $6,000 to oversee import and export business now organizing; will make profits of $20,000; principals only; state age and qualifications. Address A F 11, Tribune.

CORPORATION MANUFACTURING LINE of merchandise sold nationally wants young man as office treasurer; investment $12,000 to $15,000 principals. Call Collegiate Bldg. Address A Q 122, Tribune.

WANTED—UP TO DATE LIVE HARDWARE or implement man to manufacture in the west, by salesman and sales manager of 20 years' experience; financially O. K. Address A F 25, Tribune.

WILL SELL FOR $500 CASH MY TRIED out formula for hog fastener and worm remover, registered trade mark; copyrighted matter; also booklet and literature charted; for $1,000. Address H J 80, Tribune.

OWNER OF 6,000 ACRES WOULD SELL half interest to live active party who will join in developing cattle ranch or general subdivision; $25,000 to $50,000 required. Address "Owner," 501 Grand Bldg., Macon, Ga.

"MONEY MAKING OPPORTUNITIES" IS written by a great business specialist—shows how to make small business large and big business immense; TELLS DANDO COMPANY, Philadelphia, Pa.

WANTED—PARTNER WILLING TO SPECify and invest $10,000, representing the largest manufacturers of specialties in the world; immense business; immense profits; rare opportunity. Address O 464, Tribune.

BE A PAYING GUEST—$10 TO $15 WEEK; 4 day selling trade premiums to dealers; commission paid; $1.50; circulars free; exclusive territory. ELDER, 813 Berliner-av., Detroit, Mich.

$1,000—STORE—AT INVENTORY PRICE; cash or time; about $5000; trial given; reasons for selling; other business. Address O 207, Tribune.

I WANT TO MEET 3 PEOPLE WHO CAN invest from $20 to $50 per month in the best money making proposition in the world. If you mean business address P. R. SHUMAN, 1 Westminster Bldg., Chicago. Phone Randolph 8062.

I WANT TO GET HOLD OF A GENERAL store, hardware, implement, or furniture business, particular as to line, but want a cash proposition. Address F. H. SMITH, Menomonie, Wisconsin.

ESTABLISHED MANUFACTURING CONcern, sells exclusive clientele in Chicago territory; for big investment; excellent opportunity; selling everywhere; must be able to invest $10,000. Address H C 948, Tribune.

LIBERAL PRICE PAID FOR RELIABLE list of stockholders in nonproducing or defunct mining companies; give full particulars. Address O 84, Tribune.

WILL INVEST UP TO $10,000 ACTIVELY IN established business; must be on a paying basis; details; principals only. Address N 120, Tribune.

$5,000 WILL BUY AN EDUCATIONAL BUSIness established three years, located in loop; good returns and good future. Address H 146, Tribune.

FOR SALE—CONFECTIONERY INTERESTED in wholesale wine, liquor company with best location corner West Side. Address N 307, Tribune.

WILL SACRIFICE 160 WELL SITUATED acres, good growing Canadian corner; assessed for $10,000; consider some trade. Address O 246, Tribune.

WANTED—DELICATESSEN, GROCERY, CIgar or general store; will exchange automobile or clothing; summer resort lots. Address N 252, Tribune.

FOR SALE—BY EXECUTOR, TO CLOSE ESTATE; an established drug store for sale; invoice about $6,000 or more. Address H D 287, Tribune.

CORRESPONDENCE—IF YOU HAVE $150 TO $1,000 and want the most PROFITABLE use of it in the U. S. address H P 34, Tribune.

$5,000 INTEREST IN CLEAN, ATTRACTIVE and profitable business established over 20 years; bank reference; and many other good features. Address O 187, Tribune.

FOR SALE—COMPLETE PKG. FIRE extinguishing system; automatic sprinkler; equipment; motor; valves; pipe; etc.; at your own price. Phone Seeley, Harrison 1000.

WANTED—MAN WITH $5,000 TO TAKE INterest in and manage old established business in Indiana; must be strictly temperate; good opportunity for right party. Address H I 32, Tribune.

$2,000 CASH BUYS FINE PAYING BIlliard parlor; only one in city of 12,000; must sell at once; other business. E. W. HARRISON, Danville, Ill.

WANTED—MAN WITH $1500 TO TAKE INterest in and manage old established business in Indiana; must be strictly temperate; good opportunity for right party. Address H I 32, Tribune.

WANTED—CAPITAL FOR NEW INVENtion on the automobile. Address N 509, Tribune.

YOUNG MAN, GENTILE, WITH H. S. ED. IN long established office business; $150 monthly to start; chance to learn; $10 cash. KERN, 121 S. Halsted-st., Chicago.

PARTNER WANTED—ONE HAVING SOME money to invest in a very rewarding business; good pay, no sec. Address N 550, Tribune.

TAILORING—INTEREST, $900. EAST terms; over $60 cash orders last year; no debts; owner sick. 304 Mallers Bldg.

PARTNER—$800—ESTAB. OFFICE BUSIness; right man can clear $5,000 yr.; rare offer; 'phone Wilson 103 N. Dearborn.

LADY WANTS A LADY PARTNER IN A rooming proposition; no capital required. Address H 188, Tribune.

FIRST CLASS MANAGING PARTNER; beauty parlor; owner sick. Address O 540, Tribune.

PARTNER WANTED—IN ESTAB. MFG. business with capital ($4,000-$6,000); excellent opportunity. Address O 477, Tribune.

PARTNER WANTED—IN CANDY AND fruit business. Address H F 268, Tribune.

WANTED—PARTNER WITH $10,000 TO take half interest in going automobile business; must be a good salesman and able to take charge of sales; no others need apply; can show the best of business connections and prospects; an opportunity for a live man. Address H P 26, Tribune.

WANTED—PARTNER WITH $10,000 OR MORE as partner in a prosperous auto tire; business established; owner wishes to devote time to manufacturing; parties interested may call at once on machine to demonstrate; ready to start mfg.; nothing like it on market. Investor, don't fail to investigate this. Address D N 854, Tribune.

PARTNER—RAPIDLY GROWING MFG. CO. with orders largely beyond capacity to handle, wants $5,000 to $10,000 to increase business; success proven; ground floor terms and salary to qualified party; earnings insure unusual dividends. Address H P 27, Tribune.

GROWING TAILORING CONCERN IN THE loop wishing to extend their mail order business requires partner to invest $3,000. Will bear satisfactory investigation. Highest references. Address H D 287, Tribune.

PARTNER—WANTED—WITH $3,000 CASH. In active business; interest through established business; small mail order merchandise; future; satisfactory references required. Address H 78, Tribune.

DIVERSIFIED—EXPERIENCED OFFICE man with several thousand dollars will invest, with services, in profitable mercantile business located in Central Illinois preferred; principals only. Address H 315, Tribune.

PARTNER WANTED—WITH $5,000 CAPItal to start new suite accessory; live proposition; nothing like it. Address J X 464, Tribune.

PARTNER OR SALE—OLD ESTABLISHED undertaking business; good proposition for right man; little capital required. Address O 6, Tribune.

PARTNER—YOUNG MAN TO BUY INTEREST in established tailoring business; $3,000 capital required. Address N 521, Tribune.

WANTED—PARTNER—TO START CIGAR store and cigar factory; ladies in charge; understand retail cigar business. I am a pipe maker. Address N 490, Tribune.

YOUNG MAN TO TAKE INTEREST ESTABlished office business; $1,200 required; $3,000 required; no agents. Address O 76, Tribune.

PARTNER WANTED—WITH SALES ABILity and $1,000 to book and represent a high class concert company; big returns to either lady or gentleman. Address O 77, Tribune.

PARTNER WANTED—WITH $1,500, FOR office business (real estate), backed by real estate assured for $10,000. Address P 223, Tribune.

PARTNER WANTED—IN WELL ESTABlished plumbing and heating business; chance of $2,000 per year; must be plumber; need $1,500. Address H P 507, Tribune.

YOUNG MAN, EXPERIENCED IN THE line, with $2,000 to $5,000, to join me in opening branch office in Chicago; will pay first year's profits in Chicago. Address P 113, Tribune.

MANAGER—TO PURCHASE INTEREST and take charge of a stock barrel, stave and shaving plant in Arkansas. Address H J 408, Tribune.

BUSTLER, WITH SMALL CAPITAL — EXtraordinary opportunity; rare; rushes; bugs. Address H F 466, Tribune.

PARTNER—WITH $3,000 AND GOOD ACquaintance in retail and mail order jewelry business. Address P 256, Tribune.

PARTNER WANTED—FOR NEW INVENtion on the automobile. Address N 509, Tribune.

YOUNG MAN, GENTILE, WITH H. S. ED. IN long established office business; $150 monthly to start; chance to learn; $10 cash. KERN, 121 S. Halsted-st., Chicago.

PARTNER WANTED—ONE HAVING SOME money to invest in a very rewarding business; good pay, no sec. Address N 550, Tribune.

TAILORING—INTEREST, $900. EAST terms; over $60 cash orders last year; no debts; owner sick. 304 Mallers Bldg.

PARTNER—$800—ESTAB. OFFICE BUSIness; right man can clear $5,000 yr.; rare offer; 'phone Wilson 103 N. Dearborn.

LADY WANTS A LADY PARTNER IN A rooming proposition; no capital required. Address H 188, Tribune.

FIRST CLASS MANAGING PARTNER; beauty parlor; owner sick. Address O 540, Tribune.

PARTNER WANTED—IN ESTAB. MFG. business with capital ($4,000-$6,000); excellent opportunity. Address O 477, Tribune.

PARTNER WANTED—IN CANDY AND fruit business. Address H F 268, Tribune.

FOR SALE—OLD ESTABLISHED FINANcial paper doing excellent business and can pay about 50%; big opportunity for man with $5,000 to $10,000; interesting; will explain in detail; only established in Missouri; investment of $50,000 to $100,000 required; small profits per issue will divide profits of Chicago branch. Address O 281, Tribune.

GROW RICH IN BUSINESS OF YOUR OWN. Get out of the wage earner's class. Your cooperation with our Detroit office starts you in business. We manufacture exclusive articles; no canvassing; experience unnecessary. Write for booklet and proposition. Address Premo Mfg. Co., Dept. D 114, 66 Broadway, Buffalo, N. Y.

WANTED—PROVISIONS MANAGER FOR colonization association; must be bright business man, married preferred; $10,000 cash security required; splendid opportunity for right party; need not worry about capital; splendid chance for intelligent, ambitious person control prospering business; tinting postcards, pictures etc., spare time, evenings at home. Particulars free. OPPORTUNITY EXCHANGE, Buffalo, N. Y.

YOUNG GENTLEMAN [FOREIGNER] knows from A to Z how to manufac. and sell the best French Camembert cheese, but no capital; wants partner with money, to invest to come from profits of business; parties meaning business only need apply. Address O 205, Tribune.

WOOD-CROFT EGG FARM — FOR SALE — Desirable location; 10 acres; 1,000 layers; equipped for 5,000 chicks; reason, ill health. Address A F 29, Tribune.

RELIABLE SALES COMPANY NOW SELLing to department stores and wholesale and retail jewelry and hardware trade desires to establish branch office in Illinois and will want to St. Louis territory; established trade. Address A F 10, Tribune.

WANT GENTLEMAN WITH OFFICE EXperience at $5,000 to $6,000 to oversee import and export business now organizing; will make profits of $20,000; principals only; state age and qualifications. Address A F 11, Tribune.

CORPORATION MANUFACTURING LINE of merchandise sold nationally wants young man as office treasurer; investment $12,000 to $15,000 principals. Call Collegiate Bldg. Address A Q 122, Tribune.

WANTED—UP TO DATE LIVE HARDWARE or implement man to manufacture in the west, by salesman and sales manager of 20 years' experience; financially O. K. Address A F 25, Tribune.

WILL SELL FOR $500 CASH MY TRIED out formula for hog fastener and worm remover, registered trade mark; copyrighted matter; also booklet and literature charted; for $1,000. Address H J 80, Tribune.

OWNER OF 6,000 ACRES WOULD SELL half interest to live active party who will join in developing cattle ranch or general subdivision; $25,000 to $50,000 required. Address "Owner," 501 Grand Bldg., Macon, Ga.

"MONEY MAKING OPPORTUNITIES" IS written by a great business specialist—shows how to make small business large and big business immense; TELLS DANDO COMPANY, Philadelphia, Pa.

WANTED—PARTNER WILLING TO SPECify and invest $10,000, representing the largest manufacturers of specialties in the world; immense business; immense profits; rare opportunity. Address O 464, Tribune.

BE A PAYING GUEST—$10 TO $15 WEEK; 4 day selling trade premiums to dealers; commission paid; $1.50; circulars free; exclusive territory. ELDER, 813 Berliner-av., Detroit, Mich.

$1,000—STORE—AT INVENTORY PRICE; cash or time; about $5000; trial given; reasons for selling; other business. Address O 207, Tribune.

I WANT TO MEET 3 PEOPLE WHO CAN invest from $20 to $50 per month in the best money making proposition in the world. If you mean business address P. R. SHUMAN, 1 Westminster Bldg., Chicago. Phone Randolph 8062.

I WANT TO GET HOLD OF A GENERAL store, hardware, implement, or furniture business, particular as to line, but want a cash proposition. Address F. H. SMITH, Menomonie, Wisconsin.

ESTABLISHED MANUFACTURING CONcern, sells exclusive clientele in Chicago territory; for big investment; excellent opportunity; selling everywhere; must be able to invest $10,000. Address H C 948, Tribune.

LIBERAL PRICE PAID FOR RELIABLE list of stockholders in nonproducing or defunct mining companies; give full particulars. Address O 84, Tribune.

WILL INVEST UP TO $10,000 ACTIVELY IN established business; must be on a paying basis; details; principals only. Address N 120, Tribune.

$5,000 WILL BUY AN EDUCATIONAL BUSIness established three years, located in loop; good returns and good future. Address H 146, Tribune.

FOR SALE—CONFECTIONERY INTERESTED in wholesale wine, liquor company with best location corner West Side. Address N 307, Tribune.

WILL SACRIFICE 160 WELL SITUATED acres, good growing Canadian corner; assessed for $10,000; consider some trade. Address O 246, Tribune.

WANTED—DELICATESSEN, GROCERY, CIgar or general store; will exchange automobile or clothing; summer resort lots. Address N 252, Tribune.

FOR SALE—BY EXECUTOR, TO CLOSE ESTATE; an established drug store for sale; invoice about $6,000 or more. Address H D 287, Tribune.

CORRESPONDENCE—IF YOU HAVE $150 TO $1,000 and want the most PROFITABLE use of it in the U. S. address H P 34, Tribune.

$5,000 INTEREST IN CLEAN, ATTRACTIVE and profitable business established over 20 years; bank reference; and many other good features. Address O 187, Tribune.

FOR SALE—COMPLETE PKG. FIRE extinguishing system; automatic sprinkler; equipment; motor; valves; pipe; etc.; at your own price. Phone Seeley, Harrison 1000.

WANTED—MAN WITH $1500 TO TAKE INterest in and manage old established business in Indiana; must be strictly temperate; good opportunity for right party. Address H I 32, Tribune.

$2,000 CASH BUYS FINE PAYING BIlliard parlor; only one in city of 12,000; must sell at once; other business. E. W. HARRISON, Danville, Ill.

WANTED—MAN WITH $1500 TO TAKE INterest in and manage old established business in Indiana; must be strictly temperate; good opportunity for right party. Address H I 32, Tribune.

WANTED—WELL FURN. ROOMING HOUSE in loop; will pay cash if price is right. Address H D 58, Tribune.

WANTED—RESTAURANT, BUSINESS IN Chicago that can be bought for $4,000 cash; must be a bargain. Address H D 58, Tribune.

ROOMS OR APARTMENTS — GOOD FRAME; partner. Wilson-av. preferred. Address N 419, Tribune.

$4,000—GOOD GROCERY AND MARKET with three room flat. Address H I 4, Tribune.

BUSINESS CHANCES.

WANTED IDEAS

Write for List of Inventions Wanted. $1,000,000 in prizes offered for inventions. Our four books sent free. Patents secured or fee returned.

VICTOR J. EVANS & CO.
770 NINTH ST., WASHINGTON, D. C.

A RARE OPPORTUNITY for a high-class gentleman to effect by a rising illinois corporation; if you are open for an investment in a high-class, dignified, profitable, established business where the strictest integrity and character of the best, including ability, energy and thrifting is necessary. Want interview at once. Address P 112, Tribune.

PARTNER WANTED—IN ESTABLISHED business in the loop; good reliable man must be a good clean cut fellow with A No. 1 reference and not afraid of work. To a person fulfilling requirements and $500 cash will make an investment of $500. I will give a half interest in this business. The man is of more value than the money. Experience in business absolutely necessary but preferred. Address H S 456, Tribune.

THE ELECTRIC WASHING MACHINE. Best on market; demonstrator; be very busy; sell and is a necessity. We are past the experimental stage. Have new reversing mechanism; simple and light patented; ready to start manufacture on a large scale; demonstration and interview. SMITH H. COCHRAN, Patentee, 1515 Ravenswood.

WANTED—PARTNER WITH $10,000 TO take half interest in going automobile business; must be a good salesman and able to take charge of sales; no others need apply; can show the best of business connections and prospects; an opportunity for a live man. Address H P 26, Tribune.

WANTED—PARTY WITH $10,000 OR MORE as partner in a prosperous auto tire; business established; owner wishes to devote time to manufacturing; ready to start mfg.; nothing like it on market. Investor, don't fail to investigate this. Address D N 854, Tribune.

PARTNER—RAPIDLY GROWING MFG. CO. with orders largely beyond capacity to handle, wants $5,000 to $10,000 to increase business; success proven; ground floor terms and salary to qualified party; earnings insure unusual dividends. Address H P 27, Tribune.

GROWING TAILORING CONCERN IN THE loop wishing to extend their mail order business requires partner to invest $3,000. Will bear satisfactory investigation. Highest references. Address H D 287, Tribune.

PARTNER—WANTED—WITH $3,000 CASH. In active business; interest through established; small mail order merchandise; future; satisfactory references required. Address H 78, Tribune.

DIVERSIFIED—EXPERIENCED OFFICE man with several thousand dollars will invest, with services, in profitable mercantile business located in Central Illinois preferred; principals only. Address H 315, Tribune.

PARTNER WANTED—WITH $5,000 CAPItal to start new suite accessory; live proposition; nothing like it. Address J X 464, Tribune.

PARTNER OR SALE—OLD ESTABLISHED undertaking business; good proposition for right man; little capital required. Address O 6, Tribune.

PARTNER—YOUNG MAN TO BUY INTEREST in established tailoring business; $3,000 capital required. Address N 521, Tribune.

WANTED—PARTNER—TO START CIGAR store and cigar factory; ladies in charge; understand retail cigar business. I am a pipe maker. Address N 490, Tribune.

YOUNG MAN TO TAKE INTEREST ESTABlished office business; $1200 required; $3,000 required; no agents. Address O 76, Tribune.

PARTNER WANTED—WITH SALES ABILity and $1,000 to book and represent a high class concert company; big returns to either lady or gentleman. Address O 77, Tribune.

PARTNER WANTED—WITH $1,500, FOR office business (real estate), backed by real estate assured for $10,000. Address P 223, Tribune.

PARTNER WANTED—IN WELL ESTABlished plumbing and heating business; chance of $2,000 per year; must be plumber; need $1,500. Address H P 507, Tribune.

YOUNG MAN, EXPERIENCED IN THE line, with $2,000 to $5,000, to join me in opening branch office in Chicago; will pay first year's profits in Chicago. Address P 113, Tribune.

MANAGER—TO PURCHASE INTEREST and take charge of a stock barrel, stave and shaving plant in Arkansas. Address H J 408, Tribune.

BUSTLER, WITH SMALL CAPITAL — EXtraordinary opportunity; rare; rushes; bugs. Address H F 466, Tribune.

PARTNER—WITH $3,000 AND GOOD ACquaintance in retail and mail order jewelry business. Address P 256, Tribune.

PARTNER WANTED—FOR NEW INVENtion on the automobile. Address N 509, Tribune.

YOUNG MAN, GENTILE, WITH H. S. ED. IN long established office business; $150 monthly to start; chance to learn; $10 cash. KERN, 121 S. Halsted-st., Chicago.

PARTNER WANTED—ONE HAVING SOME money to invest in a very rewarding business; good pay, no sec. Address N 550, Tribune.

TAILORING—INTEREST, $900. EAST terms; over $60 cash orders last year; no debts; owner sick. 304 Mallers Bldg.

PARTNER—$800—ESTAB. OFFICE BUSIness; right man can clear $5,000 yr.; rare offer; 'phone Wilson 103 N. Dearborn.

LADY WANTS A LADY PARTNER IN A rooming proposition; no capital required. Address H 188, Tribune.

FIRST CLASS MANAGING PARTNER; beauty parlor; owner sick. Address O 540, Tribune.

PARTNER WANTED—IN ESTAB. MFG. business with capital ($4,000-$6,000); excellent opportunity. Address O 477, Tribune.

PARTNER WANTED—IN CANDY AND fruit business. Address H F 268, Tribune.

FOR SALE—OLD ESTABLISHED FINANcial paper doing excellent business and can pay about 50%; big opportunity for man with $5,000 to $10,000; interesting; will explain in detail; only established in Missouri; investment of $50,000 to $100,000 required; small profits per issue will divide profits of Chicago branch. Address O 281, Tribune.

GROW RICH IN BUSINESS OF YOUR OWN. Get out of the wage earner's class. Your cooperation with our Detroit office starts you in business. We manufacture exclusive articles; no canvassing; experience unnecessary. Write for booklet and proposition. Address Premo Mfg. Co., Dept. D 114, 66 Broadway, Buffalo, N. Y.

WANTED—PROVISIONS MANAGER FOR colonization association; must be bright business man, married preferred; $10,000 cash security required; splendid opportunity for right party; need not worry about capital; splendid chance for intelligent, ambitious person control prospering business; tinting postcards, pictures etc., spare time, evenings at home. Particulars free. OPPORTUNITY EXCHANGE, Buffalo, N. Y.

YOUNG GENTLEMAN [FOREIGNER] knows from A to Z how to manufac. and sell the best French Camembert cheese, but no capital; wants partner with money, to invest to come from profits of business; parties meaning business only need apply. Address O 205, Tribune.

WOOD-CROFT EGG FARM — FOR SALE — Desirable location; 10 acres; 1,000 layers; equipped for 5,000 chicks; reason, ill health. Address A F 29, Tribune.

RELIABLE SALES COMPANY NOW SELLing to department stores and wholesale and retail jewelry and hardware trade desires to establish branch office in Illinois and will want to St. Louis territory; established trade. Address A F 10, Tribune.

WANT GENTLEMAN WITH OFFICE EXperience at $5,000 to $6,000 to oversee import and export business now organizing; will make profits of $20,000; principals only; state age and qualifications. Address A F 11, Tribune.

CORPORATION MANUFACTURING LINE of merchandise sold nationally wants young man as office treasurer; investment $12,000 to $15,000 principals. Call Collegiate Bldg. Address A Q 122, Tribune.

WANTED—UP TO DATE LIVE HARDWARE or implement man to manufacture in the west, by salesman and sales manager of 20 years' experience; financially O. K. Address A F 25, Tribune.

WILL SELL FOR $500 CASH MY TRIED out formula for hog fastener and worm remover, registered trade mark; copyrighted matter; also booklet and literature charted; for $1,000. Address H J 80, Tribune.

OWNER OF 6,000 ACRES WOULD SELL half interest to live active party who will join in developing cattle ranch or general subdivision; $25,000 to $50,000 required. Address "Owner," 501 Grand Bldg., Macon, Ga.

"MONEY MAKING OPPORTUNITIES" IS written by a great business specialist—shows how to make small business large and big business immense; TELLS DANDO COMPANY, Philadelphia, Pa.

WANTED—PARTNER WILLING TO SPECify and invest $10,000, representing the largest manufacturers of specialties in the world; immense business; immense profits; rare opportunity. Address O 464, Tribune.

BE A PAYING GUEST—$10 TO $15 WEEK; 4 day selling trade premiums to dealers; commission paid; $1.50; circulars free; exclusive territory. ELDER, 813 Berliner-av., Detroit, Mich.

$1,000—STORE—AT INVENTORY PRICE; cash or time; about $5000; trial given; reasons for selling; other business. Address O 207, Tribune.

I WANT TO MEET 3 PEOPLE WHO CAN invest from $20 to $50 per month in the best money making proposition in the world. If you mean business address P. R. SHUMAN, 1 Westminster Bldg., Chicago. Phone Randolph 8062.

I WANT TO GET HOLD OF A GENERAL store, hardware, implement, or furniture business, particular as to line, but want a cash proposition. Address F. H. SMITH, Menomonie, Wisconsin.

ESTABLISHED MANUFACTURING CONcern, sells exclusive clientele in Chicago territory; for big investment; excellent opportunity; selling everywhere; must be able to invest $10,000. Address H C 948, Tribune.

LIBERAL PRICE PAID FOR RELIABLE list of stockholders in nonproducing or defunct mining companies; give full particulars. Address O 84, Tribune.

WILL INVEST UP TO $10,000 ACTIVELY IN established business; must be on a paying basis; details; principals only. Address N 120, Tribune.

$5,000 WILL BUY AN EDUCATIONAL BUSIness established three years, located in loop; good returns and good future. Address H 146, Tribune.

FOR SALE—CONFECTIONERY INTERESTED in wholesale wine, liquor company with best location corner West Side. Address N 307, Tribune.

WILL SACRIFICE 160 WELL SITUATED acres, good growing Canadian corner; assessed for $10,000; consider some trade. Address O 246, Tribune.

WANTED—DELICATESSEN, GROCERY, CIgar or general store; will exchange automobile or clothing; summer resort lots. Address N 252, Tribune.

FOR SALE—BY EXECUTOR, TO CLOSE ESTATE; an established drug store for sale; invoice about $6,000 or more. Address H D 287, Tribune.

CORRESPONDENCE—IF YOU HAVE $150 TO $1,000 and want the most PROFITABLE use of it in the U. S. address H P 34, Tribune.

$5,000 INTEREST IN CLEAN, ATTRACTIVE and profitable business established over 20 years; bank reference; and many other good features. Address O 187, Tribune.

FOR SALE—COMPLETE PKG. FIRE extinguishing system; automatic sprinkler; equipment; motor; valves; pipe; etc.; at your own price. Phone Seeley, Harrison 1000.

WANTED—MAN WITH $1500 TO TAKE INterest in and manage old established business in Indiana; must be strictly temperate; good opportunity for right party. Address H I 32, Tribune.

$2,000 CASH BUYS FINE PAYING BIlliard parlor; only one in city of 12,000; must sell at once; other business. E. W. HARRISON, Danville, Ill.

WANTED—MAN WITH $1500 TO TAKE INterest in and manage old established business in Indiana; must be strictly temperate; good opportunity for right party. Address H I 32, Tribune.

WANTED—WELL FURN. ROOMING HOUSE in loop; will pay cash if price is right. Address H D 58

REALTY TRADING KEEPS UP TO STANDARD

DEALERS TAKE ROSIER VIEW OF YEAR'S OUTLOOK

Downtown Situation Improves; Two Big Deals Show Confidence.

Figures for the Week.

TRANSFERS.	No.	Amount.
Last week	940	$4,824,820
Same wk. last year	726	1,139,901
TRUST DEEDS, MORTGAGES.		
Last week	875	$4,130,404
Same wk. last year	682	1,798,622
BUILDING PERMITS.		
South	27	$ 315,700
Southwest	30	164,400
North	6	108,800
Northwest	36	947,400
Totals	94	$1,536,300
Same wk. last year	97	1,246,400

THE real estate market made a good showing again last week, trading being along broad lines and of comparatively large volume. As a whole it measured well up to the standard of the previous weeks of the present year, which, in view of the unfavorable weather conditions which have prevailed during much of time time, has been of a decidedly encouraging character.

It may be too much to say that the outlook is steadily becoming more promising, but that at least is the opinion of many experienced operators who gradually are revising the opinions they entertained a few months ago and along much more optimistic lines.

This is especially true as regards subdivision property, which was so dull last fall as to inspire operators in this class of property, as well as real estate men in general, with the opinion that a dull market was a practical certainty for the present year.

More Activity in Acres.

Within the last few weeks, however, a change seems to have come over the situation in the shape of much activity in acres and in other ways which generally presage a good subdivision market. It may be that these portents will prove to be false ones, but it is certain in any event that the outlook is regarded with a much greater degree of confidence than seemed possible a few months ago.

The situation seems to be improving downtown, too—slowly, perhaps, but still improving. Improved general business conditions are helping the renting situation, with a consequent improvement in the earnings of property. It is far from being satisfactory yet, but it is getting better, one evidence of which is the reported increased inquiry on the part of big capital for choice investments in this class of property.

A tangible evidence of this was the purchase by the Marshall Field estate of the old Gunther fee at 218 South State street last week and the report of several big deals in various stages of negotiation, some of which are bright with promise.

The property acquired by the Field estate comprises the fee in the north twenty-nine feet under the Consumers' building at the northwest corner of State and Quincy streets, which was purchased from Mrs. Lena M. Gilmore for a stated consideration of $490,000, subject to an incumbrance of $130,000. The sale was approximately on a 4.08 per cent basis. Albert L. Strauss was the broker.

Young Man Appears.

An interesting feature of the transaction is that the name of Marshall Field III. appears for the first time in any real estate transaction as one of the trustees of the Marshall Field estate. The other trustees are the Merchants' Loan and Trust company, Chauncey Keep, and Arthur B. Jodoe.

The lot, which is irregular in shape, fronts 30 feet, with a depth of 148 feet on the south line, while on the north line the width of 30 feet extends back 108 feet, the remaining 31 feet being 41½ feet wide. The improvements comprise the north part of the twenty-one story Consumers building. The land was valued by the board of review in 1911 at $931,696. The ground is under a lease for ninety-nine years from June 1, 1896, from Charles F. Gunther to Joseph L. Keeler at an annual rental of $35,000. In 1912 Mrs. Gilmore purchased the fee from Mr. Gunther through Mr. Strauss for $470,000.

Mr. Strauss also appeared as the broker in an interesting west side deal whereby Harris Whittemore of Nanguteuck, Conn., purchased from James A. Miller the land under the building at 353-354 West Adams street, 80x180 feet, between Clinton and Jefferson street, for $100,000 cash.

The land was then leased back to Mr. Miller for ninety-nine years at an annual rental of $14,500 net, the lease also covering the land at 114-124, between Adams and Monroe streets, a little over 119 feet front, with a depth of 100 feet to a ten foot alley. The Adams street property is improved with a six story and basement semi-fireproof building, and the south eighty feet of the Clinton street property with a seven story and basement modern building.

Addition to Be Built.

On the north thirty-eight feet of the Clinton street lot an addition is conform to the seven story building on the south eighty feet will be erected, to cost $40,000. The cost is to be met by Mr. Whittemore, in addition to the $100,000 paid by him for the Adams street fee, and as a further consideration for the long term lease.

When completed the buildings on the land will represent a value between $180,000 and $200,000, and under the terms of the lease the land value is capitalized at between $10 and $12 a square foot on a 6 per cent basis. The buildings are occupied by various lithographic and manufacturing concerns, and the property is near the new Union station, in a rapidly growing district. Howard P. Gorton acted for Mr. Whittemore, Mr. Strauss being the only broker in the deal.

APACE WITH THE TIMES

Industrial Moving Picture Company's New Manufacturing Plant Is Shown in the Upper Picture. Below Is a New Playhouse to Go Up in the Loop.





The Mensch building, being erected at the southwest corner of Diversey parkway and Ward street for the Industrial Moving Picture company after plans prepared by John Ahlschlager & Son, architects, represents an investment of $150,000 and will be, it is claimed, the largest film manufacturing plant in this country. It is of the most modern and approved type of fireproof concrete construction, especially designed to meet the requirements of studio work and film production. It will have a weekly capacity of 2,000,000 feet of film and will be the last word in modern design, construction, and equipment.

The Rialto theater building, to be erected on South State street, fifty feet north of Van Buren street, will front 100 feet on State street, will cost $350,000, and will be one of the most modern playhouses in Chicago. It is to be built by the State Street Theater company, a corporation owned by the firm of Jones, Linick & Schaefer. It will be five stories high, with a front of white terra cotta and granite. The work of razing the present building will begin March 1, and it is expected the new building will be completed by Oct. 1 next. E. F. Keebler & Co., who will have the renting of the stores, recently completed negotiations for the cancellation of leases by which $40,000 was paid the tenants by Jones, Linick & Schaefer to secure immediate possession. Marshall & Fox designed the building.

FEW NEW BUILDING PLANS ANNOUNCED DURING WEEK.

There was nothing of special importance in the building announcements of the week, the rather quiet tone being also reflected in the figures of the city building department.

A south side deal involving a big flat building was the sale by the estate of Washington Smith, by Emil J. Smith, trustee, to Julius F. Friend of the vacant 142x136 feet in Oakwood boulevard, north front, just east of Grand boulevard, for a reported consideration of $21,000. It is stated the purchaser has had plans prepared for a fifty-four apartment building on the lot of two, three, and four room apartments, with English basement, to cost $150,000. E. E. Woolf & Co. represented both parties and will have charge of the building.

Andrew Marthusen sold to E. W. Bertha the 100 foot vacant lot near the corner of Fifty-sixth street and Michigan avenue for a reported consideration of $15,000. An apartment building to cost $100,000 will be constructed. E. H. Ehlbrecht of Hitzy & Hughes represented the parties to both transactions.

Jasper T. Bright has sold to Michael D. Neylon the vacant at the northwest corner of Fifty-fifth street and Maryland avenue, fronting 100½ feet on Fifty-fifth street by a depth of 86 feet to a 20 foot alley, for a reported consideration of $13,000. The purchaser will improve with an up to date garage, one story high, with front on Fifty-fifth street and miss and show rooms on Maryland avenue. The cost is placed at $30,000. T. D. O'Hern and C. F. Parker of O. W. Hutt & Co. were the brokers.

The property at the northwest corner of Argyle street and Glenwood avenue, 100x115 feet, has been sold by Stallard & Trenkle to Joseph H. Sutton for a reported consideration of $16,000. The purchaser will improve, it is stated, with an eighteen apartment building of two and five rooms and cabinet kitchens, to cost $60,000 at 6 per cent has been negotiated by the same brokers.

FARM LAND VALUES BOOM.

The way Illinois farm lands are advancing in value is shown by the recent sale of forty acres in Stark county at the rate of $262.50 an acre. The land is said to have sold a year ago for $200 an acre, no improvements having been made since.

PAYS BEST TO BUILD WELL AND KEEP GOOD REPUTATION

In building it is usually expensive, in the long run, to try to save a few hundred dollars at the outset, says the Real Estate News. It may cut down the speculative builder's profit to build well, but in the end it pays best, for he gets the reputation, if he builds carefully, of being dependable. There is nothing that will so surely put a speculative builder out of business as the reputation of unreliability.

Not only builders, but architects and heating appliance men are blamable for the many underheated buildings the country over, and those who suffer most are the people occupying the buildings. When the landlord is willing to accept rent, he should give full value by making buildings comfortable, and should not ask tenants to be the sufferers through his mistake or the mistake of whoever put up the building.

A rented abode must be habitable, otherwise no rent can be charged for it. That the courts have ruled frequently; and in cases where it has been proved that buildings are not what they were represented the court has held that, regardless of leases, the tenants can vacate, and the landlord has no recourse. For that reason the speculative builder, and those who buy his products, should be careful that buildings are well built and well equipped in every respect, and, above all, in a climate such as prevails here, heating equipment should not be skimped.

STATE AND DIVISION LEASE.

Record was made of the lease by Mary E. Ingalls to William Ernest Walker and Oliver A. McLennan of the property at the northwest corner of North State and Division streets, 44x161 1-8 feet. The lease runs for a term of thirty years from Jan. 1, 1919, at a net annual rent of $4,010 for the first ten years, $4,410 for the second ten, and $4,816 for the remainder of the term. The property has been improved with a three story building containing stores, offices, and leather apartments.

CHANGES LUNCHEON PLACE.

The weekly luncheon of the Cook county real estate board will hereafter be held in the gray room of the Hotel Sherman, where they were held last year. William R. Moss of the law firm of Moss & Schmidt will be the speaker at Tuesday's luncheon, his subject being "What Would Lincoln Say?" Frank P. Bliss will act as toastmaster.

LONG PAYMENT MORTGAGE PLAN GROWING IN FAVOR

Far seeing realty men in numerous cities are advocating that organized action be taken by realty boards and exchanges in promotion of the idea of the amortized mortgage, says the Real Estate News. They declare that years of study has convinced them that the system of long and gradual payment of mortgages is to be preferred over the current system of making mortgages for fixed terms of short duration. The idea is advanced, also, as broadening the market for real estate securities, as encouraging investment in real estate and for increasing thrift. The amortization plan of mortgage flotation is already somewhat in use in some eastern states, where it is much praised. It is advocated for general adoption now, and within a few years, unless indications lead to error, the idea will be one of the most discussed subjects of the realty world.

REALTY INVESTORS FIGURE STRONG ON THE FUTURE

The judicious real estate investor must have the qualifications of the chess player, and base his calculations on future results, as well as on present operations and conditions. Possibly this is the reason why the few are eminently successful and a vast number, mere buyers, to have and to hold, says the Real Estate News. From this we must conclude the most of the successful ones are endowed with greater foresight than some of the less fortunate and in most cases this theory holds good. True it is that a great many have become wealthy, not by virtue of their own efforts, but through the energy and operations of their neighbors, who in turn have been whipped into line by some far seeing and thrifty real estate dealer.

APARTMENT SOCIETY ELECTS

The annual meeting of the Apartment Buildings Association of Chicago was held during the week at the rooms of the Cook county real estate board. Henry H. Goeller, William Arnold, Joseph R. Noel, Paul Brandbrecher, Robert E. L. Brooks, and Gordon Strong were elected directors to succeed those whose terms had expired. Reports of officers and committees showed the work of the association during the last year had been most effective. A meeting of the board of directors will be held in the near future for organization and election of officers.

NORTH SIDE DEAL LEADS TRADING IN APARTMENTS

Sale of Deming Place and Wrightwood Avenue Flats Involves Several Properties.

Apartment house property again cut a prominent figure in the week's market, being featured by one of the largest transactions of the year in this field. It was the sale by Louis Romash to Tobias G. Gleich, a Chicago decorator, of the Demard and Bellwood apartment buildings at 506-16 Deming place and 907-19 Wrightwood avenue for an indicated consideration of $250,000, made up of incumbrances amounting to $150,000 and $95,000 paid for the equity, according to the revenue stamps on the document.

The properties have a frontage of 125 feet on both Deming place and Wrightwood avenue, with a depth of 400 feet running through from street to street. The buildings are three story structures containing eighty-four apartments of two, three, and four rooms and having a gross annual reported rent of $40,000.

Gives Store Property in Trade.

In part payment Mr. Gleich conveyed the store and flat property at 2860-62 Broadway; the six flat building at 612 York place, the four apartment building at 226 West Schiller street, the manufacturing property at 2251-53 Lincoln avenue, and the Nelson homestead in Wheaton, which was acquired a short time ago from Nicholas J. Nelson, president of W. P. Nelson & Co., interior decorators. A. Paul Peterson was the broker representing both parties. Mr. Gleich subsequently conveyed to the Chicago Title and Trust company, trustee.

The twenty-one flat building at the northwest corner of Winthrop and Leland avenues, lot 84x150 feet, has been sold by George J. Williams to Robert G. Searing for a reported consideration of $78,000, subject to an incumbrance of $32,000, the purchaser paying cash for the equity. The building is stated to have a gross annual rent of $7,500. Mr. Searing subsequently conveyed the property to the Chicago Title and Trust company, trustee, for a nominal consideration, subject to an incumbrance of $55,000. E. A. Marshall represented both parties to the transaction.

Twenty-four Flat Building Sold.

The twenty-four flat building of four and five rooms at the southwest corner of Sixtieth street and Prairie avenue, on a lot 100x150 feet, with a gross annual rent of about $11,500, was sold by Edward Walline to Mrs. Margaret J. Ives for a reported consideration of $73,000, subject to an incumbrance of $34,000, the purchaser also giving a purchase money mortgage for $14,000.

In part payment the purchaser conveyed the six apartment building at 5833-34 Indiana avenue, on a lot 50x161 feet, which went in at a reported consideration of $27,000, subject to an incumbrance of $15,000. Hendricks & Boyle were the brokers and they will have charge of the Prairie avenue building.

B. A. Kennedy has conveyed to Randolph W. Matteson the property at the southwest corner of Buena and Clarendon avenues, lot 120x191 feet, north front, with improvements, for an indicated consideration of $36,000, subject to an incumbrance of $18,000.

Wolbach Closes Sale.

Murray Wolbach closed the sale of two high grade six apartment buildings in the new south shore district south of Jackson park. One covers the premises 6728-30 Clyde avenue, lot 56x125 feet, and was sold to William S. and Selma C. Haskell for a stated consideration of $27,500. Each of the apartments contains five rooms with sun parlor, and in part payment the purchasers conveyed the residence property at 4942 Forrestville avenue and clear vacant on Wabash avenue between Seventy-second and Seventy-third streets. Bessey & Kirkley were the brokers in the deal.

The other property was the six apartment building at 6723-25 Chappel avenue, on a lot 56x125 feet, and was sold to Axel E. Larson for a stated consideration of $29,500. Each of the apartments contains six rooms with two baths. Louis J. Krejci was the broker in the transaction.

The apartment house property at the northwest corner of Indiana avenue and Forty-second street, lot 41x177 feet, east front, with apartment house improvements, has been sold by Louise P. Baldwin to Gertrude Burns for a stated consideration of $55,000, the revenue stamps on the document indicating that $25,000 was paid for the equity.

Belfeld & Hirsch have conveyed to C Kraus the property in Douglas boulevard 72 feet east of Turner avenue, lot 40x197 feet, south front, with flat improvements, for an indicated consideration of $24,000, subject to an incumbrance of $13,000.

8 ACRE TRACT ON NORTH SIDE SOLD FOR A SUBDIVISION.

An interesting transaction on the north side covers the eight acres west of the Chicago and Northwestern railroad right of way, with a frontage of 820 feet on the north side of Howard avenue, extending from the railroad right of way to North Robey street. The contract for the purchase of the property by W. J. McBroom of Geneseo to Fred W. Brummel & Co. of Chicago was executed last September. Katherine O'Malley has purchased the Brummel interest, making the total purchase price about $70,000. Mr. McBroom was represented by Thomas G. Wade of Ben Greenebaum's office, and Miss O'Malley by W. S. Hennessey & Co. It will be subdivided and placed on the market as the Miss Howard terminal addition. The Howard street lots will be sold for business lots and the rest restricted to residence purposes. Hennessey & Co. will have charge of the property.

The Chicago Title and Trust company is trustee in a loan of $100,000, twenty years, at 6 per cent, to the Universal Trading and Supply company, secured by the property at the southwest corner of Morgan and Thirty-fifth streets, 210x160 feet, with factory improvements.

Frank M. Streeetreuter has given a trust deed to S. J. T. Straus to secure a loan of $70,000 in the form of a serial 6 per cent bond issue maturing in two to ten years and secured by the Chinequy Mercantile building at the northwest corner of Washington boulevard and Paulina street, 98x131 feet.

The Chicago Title and Trust company is trustee in a loan of $60,000, seven years, at 6 per cent, to Clinton C. Hill on the Clinton Court apartments, at 6040-54 Kenwood avenue, lot 100x180 feet.

HOME PROPERTY IN GOOD DEMAND

High Class Residence Sales Marked by J. J. Mitchell's Transfer.

High class residence property cut a prominent figure in the market again last week, the sale of the John J. Mitchell homestead at the southwest corner of Woodlawn avenue and Fiftieth street being one of the most interesting features of the week's market as a whole. Its sale to make room for apartment buildings marks the passing of what is probably the most conspicuous, if not finest, residential landmark in the Kenwood district. The fine old twenty-two room house and the large lot on which it stands, with a frontage of 217 feet on Woodlawn avenue and a depth of 297 feet, have been sold to three purchasers for a reported consideration of a little less than $80,000.

The house was erected about twenty-five years ago, and together with the land is said to have cost Mr. Mitchell about $265,000. Mr. Mitchell and family have not lived there for about three years.

The purchasers of the Mitchell property were Edward M. Bertha, a builder; Mrs. Mary A. Barrett, wife of John Barrett, also a builder, and J. Willard Newman, an attorney and real estate operator. Mr. Bertha acquired the 100x147 feet at the corner, Mrs. Barrett the 117x147 feet adjoining on the south, and Mr. Newman the 150x217 feet frontage on Fiftieth street.

A noteworthy deal in north shore residence property was the purchase by Frank W. Alter of Alter & Co., jewelers, from William L. Smith, said to be a capitalist of Nashville, Tenn., of the property in Sheridan road, 154 feet south of Granville avenue, for an indicated consideration of $60,000, according to the revenue stamps on the document. The lot is 150x154 feet, east front, and it is improved with a three story brick dwelling containing fourteen rooms.

JANUARY BANNER MONTH IN VALUE OF TRANSFERS

According to the figures given out by the recorder's office, the total consideration of the transfers filed for record during the month of January enjoys the distinction of being the largest in the history of the office, the figures being $20,700,972. For January, 1918, the figures were $6,027,875, so that the increase over the figures of the month a year ago are $14,763,097, or considerable over 200 per cent.

This great increase should not be accepted as indicative of general market conditions, however, for the reason that most the greater part of the increase is due to the deeds recorded representing the acquirements of the Union Station company.

There was a gain also in the number of the deeds filed for record, the figures being 3,750, as against 3,644 for January, 1918, an increase of 106. Under the Torrens system there was a gain of twelve in number and a decrease of $182,281 in the total consideration, which amounted to $242,208. There was a gain of three in the number of applications for initial registration.

Leases and Loans.

There was nothing of an important character doing in the way of loans last week, as was the case during the previous week. It may be of interest, however, to state that it is understood the $600,000 loan to the Ellsin was made for the Field estate.

A noteworthy lease of building space in the downtown district was that covering the Sterling-Hudson building at 107-09 West Washington street, an eleven story structure on a lot 40x180 feet.

All the building, with the exception of the second floor and a buffet on the first floor, has been leased by Willard M. Sterling and Frank O. Hudson to Erwin L. Wenzel for a term of twenty years from April 1 at a reported term rent of $220,000, payable in monthly installments of $1,333. It is stated the lessors are to remodel the entire building so as to have a hotel to contain about 150 rooms, to be operated by the lessee as the Hotel Washington. C. M. Whitehead & Co. represented the lessors and Lee J. Lesser & Co. the lessee. Morris Kompel attended to the legal details.

E. F. Keebler & Co. also closed several interesting leases, one being to John Paris and James Chamales, the basement at the southwest corner of State and Van Buren streets for ten years at a term rent of $60,000. The lessees will expend about $30,000 in alterations and repairs, it is stated, and expect to be open for business about May 1.

The same brokers have also leased the store adjoining the corner in the same building, to the Kaye Shoe company for ten years and three months from Feb. 1 at a term rent of $61,500. The entire first floor and basement, which has a frontage of 80 feet, with a depth of 100 feet on Van Buren street, is said to be now rented to various tenants at a total annual rent of $50,000.

Other tenants who recently have taken space in the building are the Best & Russell company; Ed Forest, tailor; James F. Dooley, C. G. Scott, Louis Robinson, jeweler, and Messinger's lunchroom. All of the leases were negotiated by Keebler & Co. through Walter H. Wilson, vice president of the Central Trust company, and Seymour Morris of the Merchants' Loan and Trust company, trustee, for the estate of L. B. Otis.

George S. Carrington has leased to the Illinois Casket company the new four story and basement building, mill construction, size 60x115 feet, at 2330-36 West Van Buren street, for ten years from May 1 at a reported term rent of $60,000. Hart & Whetston were the brokers.

William H. Suchier & Co. have negotiated a lease whereby the Duparquet, Huot & Moneuse company, successors to the Bramhall Range company, now located at 29-31 North Market street, have entered into a lease with John E. Kavanagh, owner of the five story and basement building, 50x160, at 313-14-16 West Ontario street, for a period of ten years at a term rental of $40,000. Considerable alteration will be made for the new tenant by the owner, and the building will be occupied by the Duparquet, Huot & Moneuse company as an office, for stock and in the manufacture of their French kitchen outfits.

Cremin & O'Connor have just closed seven loans to the Catholic bishop of Chicago, aggregating $407,000, at 5 per cent interest, as follows: $100,000 on St. Jerome's church, Rogers Park; $45,000 on SS. Cyril and Methodius, Kildare avenue and Walton street; $35,000 on St. Mary Queen of Heaven church, Fifty-third avenue and Twenty-fourth place; $42,000 on Immaculate Conception church, Forty-fourth and Fairfield avenue; $35,000 on Resurrection academy, Norwood Park; $50,000 on St. Mary of Nazareth church, Desplaines, and $30,000 on Holy Trinity church, Croatian, Throop and Nineteenth streets.

S. W. Straus & Co. have made a loan of $125,000 on the Moraine hotel property at Highland Park. It is in the form of a 6 per cent serial bond issue and runs for ten years. It is stated the loan is for the purpose of making extensive improvements on the property, including new quarters, a new lobby, and a sprinkler system. The grounds comprise about twelve acres, on a high bluff, overlooking Lake Michigan, having a frontage of 800 feet in Sheridan road and 435 feet on the lake, with riparian rights. The bonds are the obligation of Frederick W. Cushing and his wife, Cassie S. Cushing, the owners of the property.

The Chicago Title and Trust company is trustee in a loan of $100,000, twenty years, at 6 per cent, to the Universal Trading and Supply company, secured by the property at the southwest corner of Morgan and Thirty-fifth streets, 210x160 feet, with factory improvements.

Frank M. Streeetreuter has given a trust deed to S. J. T. Straus to secure a loan of $70,000 in the form of a serial 6 per cent bond issue maturing in two to ten years and secured by the Chinequy Mercantile building at the northwest corner of Washington boulevard and Paulina street, 98x131 feet.

The Chicago Title and Trust company is trustee in a loan of $60,000, seven years, at 6 per cent, to Clinton C. Hill on the Clinton Court apartments, at 6040-54 Kenwood avenue, lot 100x180 feet.

MONEY TO LOAN

On Improved Chicago Real Estate

5% to 6%

AMERICAN BOND & MORTGAGE CO.

158-160 Jackson Blvd., Chicago

We will make loans upon well located store or apartment buildings at

5%

interest where the margin of security is exceptionally large.

BAIRD & WARNER

20 S. La Salle St.

Central 8300.

OUTER BUSINESS PROPERTY SALES FEATURE WEEK

Several Transactions of Importance Reported; All Sections Active.

Outside business property made a particularly good showing last week, much better than for several weeks past. Outside of the purchase by the Marshall Field estate transactions in outside business property furnished the feature of the week's market. In addition to the Whittemore-Miller deal on West Adams street, referred to elsewhere, there were several transactions of more than ordinary interest.

The north central business district furnished a noteworthy transaction in the purchase by W. M. Wright, president of the Calumet Baking company, of the property at 712-14 Lincoln parkway, 50x148 feet, east front, north of Huron street, for a reported consideration of $54,000, which is at the rate of $1,000 a front foot.

The north 22 feet was purchased from Sidney F. Andrews, and the south 28 feet from the estate of James Fentress. All the parties to the transaction were represented by the Bowes Realty company, which will have charge of the property. This property adjoins on the north the Perry Smith homestead recently purchased by Marshall & Fox. This makes the eleventh sale on this street by the Bowes company during the last few years.

South Side Flat Deal.

An interesting transaction in south side business and flat property, made a matter of record, was the sale by Patrick H. Grimes to Marshall E. Smith of the property at the northeast corner of Prairie avenue and Garfield boulevard for an indicated consideration of $78,000, subject to an incumbrance of $45,000. The building is a three story structure on a lot 88 feet, west front, extending back to the elevated road right of way, along which it has a frontage of 116 feet. The building contains stores on the ground floor and flats above, with a garage in the rear.

The property in South Ashland avenue, 191 feet south of Sixty-third street, 50 x 122 feet, west front, improved with a building containing stores and lodge halls, to which John Bain, the real estate broker, took title for $50,000 consideration from H. Stillson Hart et al., was acquired for the Ogden Park lodge No. 931, A. F. & A. M. The lodge conveyed in part payment 100 feet of vacant on Ashland avenue, about 100 feet north of Sixty-fourth street. John Bain & Co. were the brokers in the deal.

$65,000 West Side Sale.

Jacob Crosby has conveyed to Elizabeth McCoy the property at the northeast corner of Western and Leland avenues, lot 75x150 feet, west front, with store and flat improvements, for an indicated consideration of $65,000, subject to an incumbrance of $37,000. Mrs. McCoy conveyed in part payment the property at the southwest corner of Elston and Harding avenues, 125x76½x100x125 feet, with improvements, for an indicated consideration of $15,000.

White & Tabor and R. D. Hill & Co. sold for Walter Gradle, William B. Bain, John M. McVoy, and others, trustees under the Thorndale Avenue Trust agreement, the property at the northwest corner of Lake and Jefferson streets, 51.8x140 feet, for a reported consideration of $40,000, subject to an incumbrance of $20,000 at 5 per cent. The name of the purchaser was not disclosed, title being taken by the Merchants' Loan and Trust company, trustee.

Trades Suburban Residence.

In part payment the purchaser conveyed the suburban residence property at the northwest corner of Fairview avenue and Green Bay road, Highland Park. The trustees acquired the Lake street property from F. O. Magie, in the sale to him in November of the northeast corner of Broadway and Thorndale avenue, through White & Tabor, who represented them in the present transaction, while R. D. Hill & Co. represented the buyer.

This Week's Special

The Famous Amber Wool Velvet

STAIR CARPETS

98c Per Yard

Still Selling Less Than a Dollar

See the New Patterns from these Leading Mills.

Dobson's — Smith's Bigelow—Hartford

Prices Are Advancing

Make your selections now and save money. We'll deliver whenever you're ready.

Phone Harrison 4331

and allow us to figure on your requirements.

C. R. McCOY, Mgr. Contract Dept.
Member Cook County Real Estate Board

O. W. Richardson & Co.

The House of Good Values
WABASH AND CONGRESS

ROTOGRAVURE SECTION

Chicago Sunday Tribune.

CIRCULATION OVER 300,000 SUNDAY OVER 300,000 DAILY

THE WORLD'S GREATEST NEWSPAPER

FEB. 13, 1916



WATCHING AN AIR RAID—Nurses of the Stobart field hospital at Kraguyevatz, Serbia, in their pyjamas watching the Austrian aeroplanes which raided the town and dropped several bombs near the camp.

(Photograph by Paul Thompson.)



EXEMPLIFYING THE W. K. ADAPTABILITY OF THE JAPS—Some Japapanese officers are shown here wearing the steel helmets now common to the French soldiers. They are viewing the ruins in the Artois region in company with a French officer, on a visit to the various fronts of the allies.

(Photograph by Paul Thompson.)



A TYPICAL MEXICAN FAMILY—A laborer and his wife and baby who, like thousands of others, have been driven from their homes by the warring factions.

(Photograph copyright by the Press Illustrating Company.)



MEXICAN TYPES—A peon housewife cooking for her family on an improvised stove in the open prairie after being driven from her home.

(Photograph copyright by the Press Illustrating Company.)



MEXICAN REFUGEES IN FLIGHT—With the women and children mounted on burros and carrying their meager belongings to the United States border. (Photograph copyright by the Press Illustrating Company.)

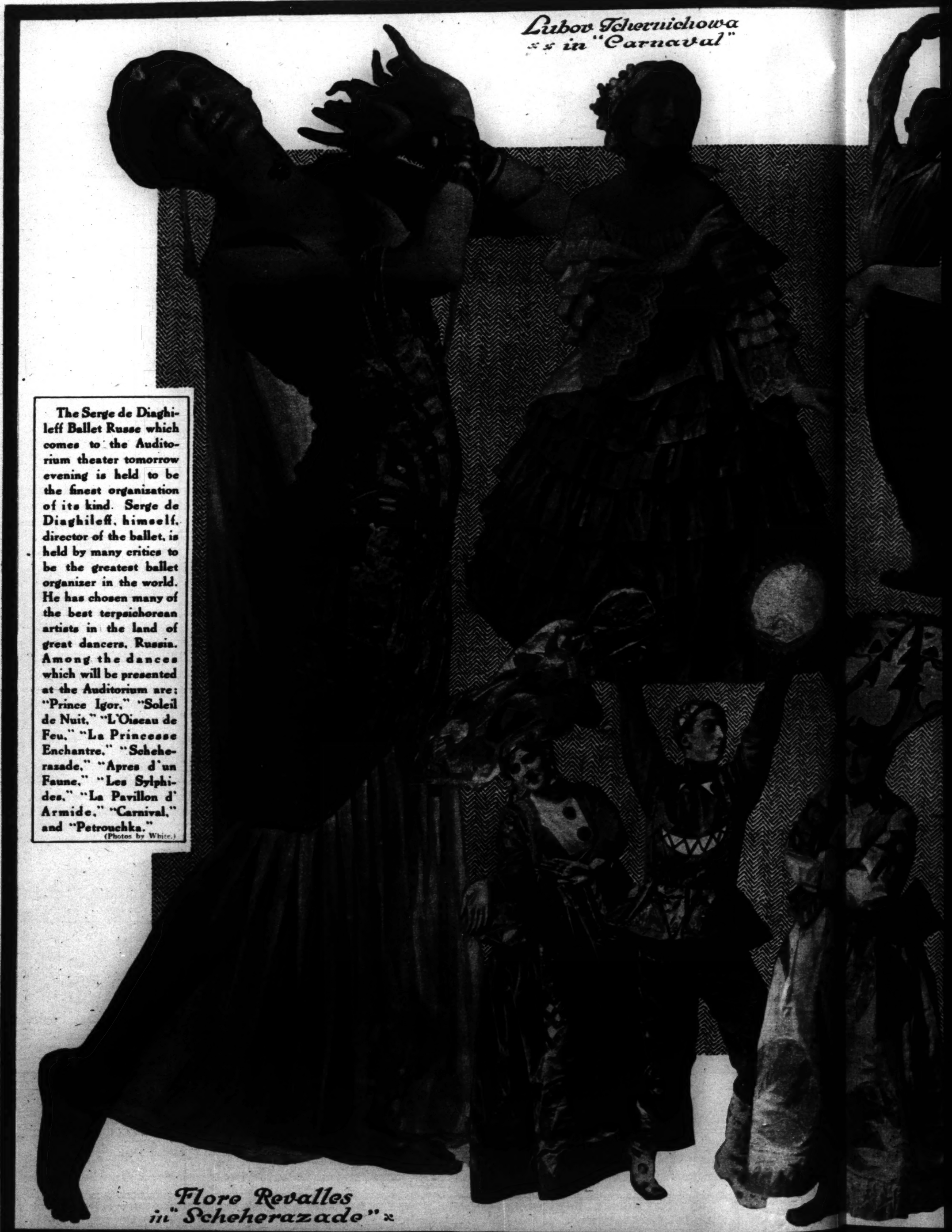


MEXICAN REFUGEES, wrapped in blankets, asleep on the bare ground. (Photograph copyright by the Press Illustrating Company.)



MEXICO'S MISERY—Here are shown peon families, driven from their homes by brigands, camping without shelter in their flight before the terrorizing armies. (Photograph copyright by the Press Illustrating Company.)

Lubov Tchernichowa
x x in "Carnaval"



The Serge de Diaghileff Ballet Russe which comes to the Auditorium theater tomorrow evening is held to be the finest organization of its kind. Serge de Diaghileff, himself, director of the ballet, is held by many critics to be the greatest ballet organizer in the world. He has chosen many of the best terpsichorean artists in the land of great dancers, Russia. Among the dances which will be presented at the Auditorium are: "Prince Igor," "Soleil de Nuit," "L'Oiseau de Feu," "La Princesse Enchantre," "Scheherazade," "Apres d'un Faune," "Les Sylphides," "La Pavillon d' Armide," "Carnival," and "Petrouchka."

(Photos by White.)

Flore Revalles
in "Scheherazade" x

Serge de Diaghileff's Russian Ballet

Leonide Massin at Practice

At the left—
Sophie Pflanz
Leonide Massin
and
Xenia Maclezowa
in
"Soiluel De Nuit"

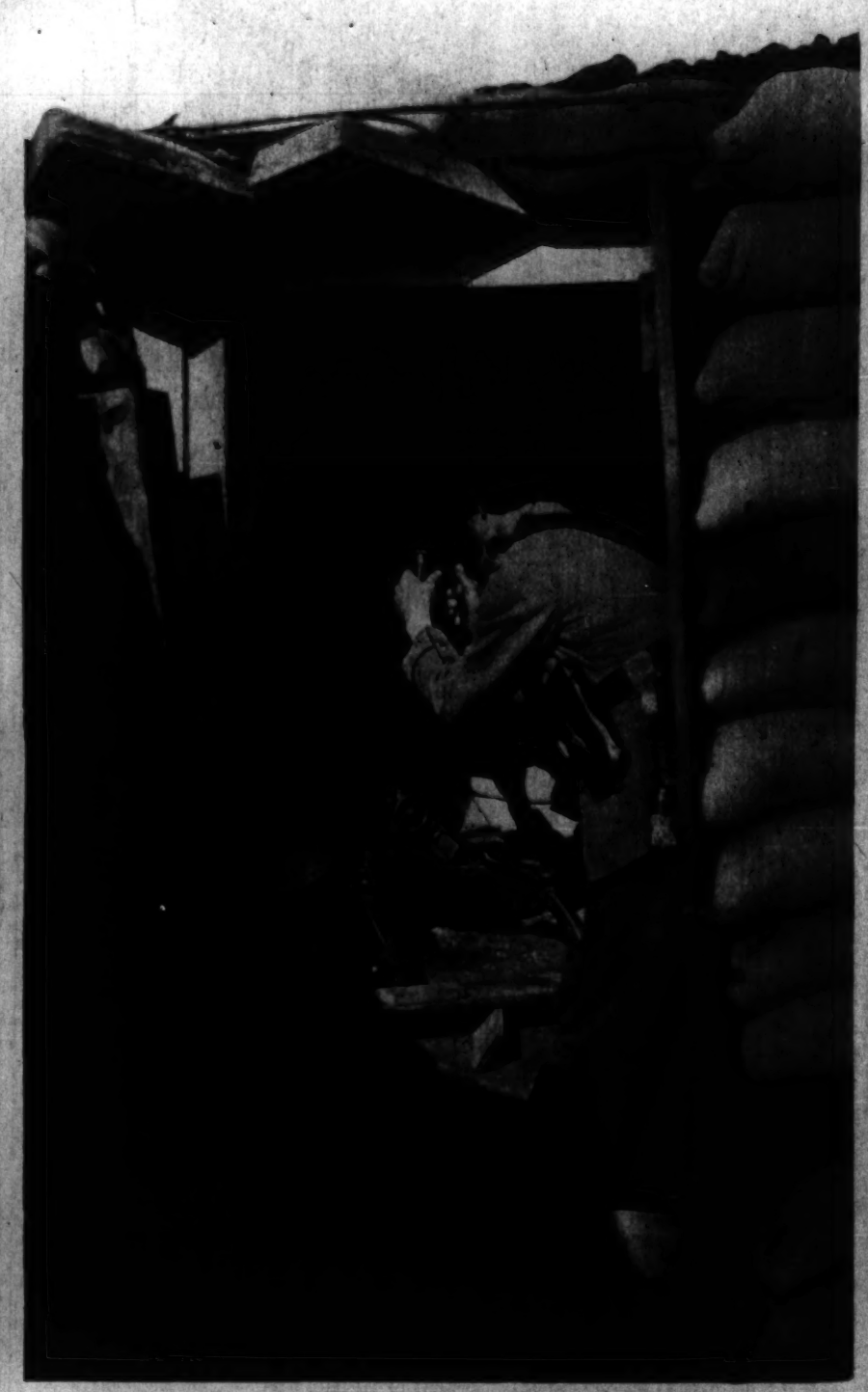
Lubov Tchernichowa
and
Leonide Massin
in
"L'Oiseau De Feu"



VALE—A Bulgarian infantryman has come upon the body of a fallen comrade, a sharpshooter, whose grave was his own improvised trench. (Photograph from the Press Illustrating Company.)



WHAT'S A WAR BETWEEN SMOKERS?—A 6 six year old Serbian prisoner, in a German detention camp, is shown tending a light to one of his captors. The Serbian boy's costume is made up of "sawed off" trousers and cast off apparel. (Photograph from Underwood & Underwood.)



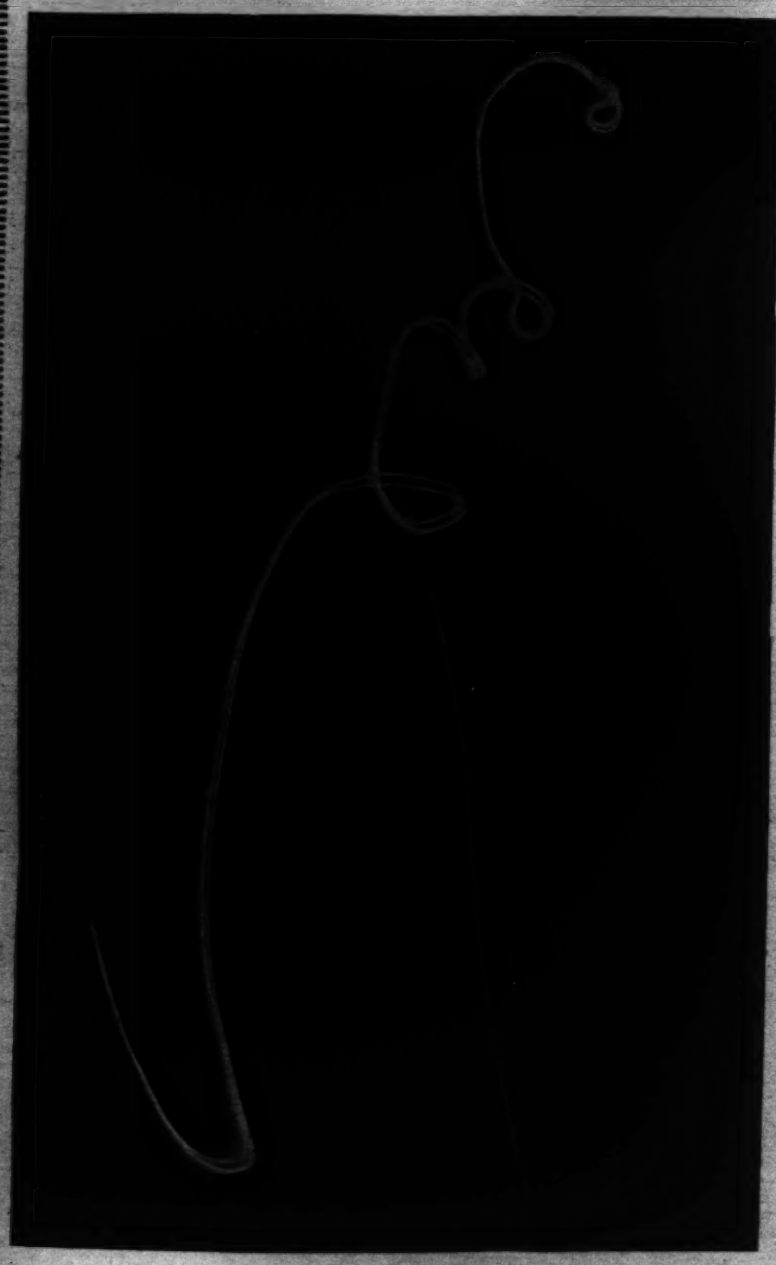
RAINING DEATH—A German machine gun operator sending 600 shots a minute into the ranks of the approaching enemy. Beside the gun's tripod stands an open box larded with cartridges on a belt which crawls steadily out and into the gun's feed box as long as the gunner presses the trigger. The gunner's position is sheltered with sandbags. (Photograph from Medem Photo Service.)

In the Limelight





CLIP THIS OUT AND SEND IT TO THAT NEIGHBOR—Miss May Taylor Moulton of New York is collecting phonograph records to send to the hospitals of the allies. They have plenty of phonographs, it seems, but lack records. They are received at the Vacation War Relief at 58 West Thirty-ninth street, New York.
(Photograph copyright by Underwood & Underwood.)



MISS KATHERINE STINSON AND HER DARING FEAT—At Griffith park, Los Angeles, on the evening of Dec. 17, Miss Stinson, who is 19, comely and clever, spelled out "Cal" by looping the loop in her biplane. Her machine was studded with magnesium pyrotechnics, the effect of which is shown in the photograph. She made four loops in quick succession, during which the sparks from the pyrotechnics forced her to close her eyes. Miss Stinson is one of the most daring aviators in the business. She has looped the loop 515 times.
(Photographs from Stagg Photo Service and The Tribune Photo Bureau.)



VISCOUNTESS MAIDSTONE—This American peeress, who was Miss Margaret Drexel of Philadelphia, is devoting much time to Red Cross work in London hospitals. Her husband is at the front.
(Photograph from the American Press Association.)



So good you will take pride in it on important occasions

So inexpensive you can enjoy it every day

If you are not using Yuban, get a package today. Begin by serving it as an after-dinner coffee. This is the severest test. In this form you will get the full value of its flavor, and you will find it so delicious you will serve Yuban for breakfast as well.

Unlike most luxuries, Yuban is not expensive. Although it is so good you will take pride in serving it on most important occasions—yet it is so inexpensive, your family can enjoy it every day.

YUBAN

The Arbuckle Guest Coffee

38c

The National SUNDAY MAGAZINE

SEMI-MONTHLY SECTION OF

The Chicago Sunday Tribune

Chicago, Illinois — Sunday, Feb. 13, 1916



CONTENTS

Cover Design — J. Knowles Hare

The Soldier and the Schooner —Editorial — Louis Vierech

THE FALL OF A NATION— Serial Story — Thomas Dixon

Homes Built in Short Order— Article — Forrest Crissey

Bringing the Garden Up to Date—Article — Edward I. Farrington

Country Town Sayings — Ed. Howe

Telephone Business — Rebecca Wiss King

Food Department — Phoebe Burbank

J. KNOWLES HARE

A MAGAZINE *for your* READING TABLE

Current Comment Page



Louis Viereck

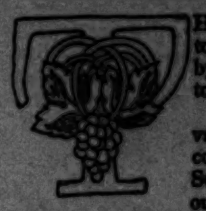
The National Sunday Magazine Section

The Soldier and the Schooner

By Louis Viereck

Former Member of the German Reichstag

THE National Sunday Magazine, advocating temperance from time to time, has exploited the drink problem in editorial expressions by such anti-liquor zealots as the Prohibition candidate for President, the Salvation Army Commander and others. The following editorial presents the other side of the question as regards the German people and the German soldier in war time.



THERE are many questions involved in this war other than those to be decided upon the issue of battle. Of these questions—by products—we may call them, probably the most interesting to Americans is the alcohol problem.

Much has already been written on this subject, some of it valuable, being a real contribution to the world; more of it ill-considered, hasty, hysterical—the logical result of war madness. Such I think, is typical of the many stories that have been sent out concerning Russian prohibition. Not until this war is over and the nations can once more sit down in peace and amity to compare notes will mankind know all that has been learned during this period of world strife concerning alcohol as an asset or a liability.

When that time does come, Germany will have much to contribute. Then the lesson will be forcibly driven home that the German soldier, whose prowess on the battlefield, whether you loved or hated him, at least merited your admiration, and whose wonderful state of physical health played an important part in his actions on the battlefield—this light-hearted German boy who marched to victory in France, Poland and the Balkans, singing his songs and drinking his beer as he had been accustomed to do since youth.

And again, when, in the concert of nations, England shall tell of her troubles with labor, due, as we are told, to the drunkenness of English workmen engaged in the manufacture of war munitions, Germany will have no such story of shame to relate.

THE question of efficiency in the munitions plants is not, as England thinks, or, at least as she did think,—one of drink. But it is a question of efficiency, real efficiency for the workman. Long before this war broke out, Germany had considered her workman as a valuable asset worth conserving. So we had unemployment insurance to see that the day laborer did not become a burden on the community during periods of hard times. We had pensions, accident insurance and sickness insurance so that his future was always taken care of. And above all, we saw that he had a decent place to live in. Some of these were government measures and some were measures devised by the employers. They were all part of a machine reliable enough in ordinary times, but they did not consider an emergency such as the present one. When that emergency arose, however, the wisdom and foresight of the government was once more seen in the conservation of the food supply and the regulation of food prices. There was no complaint among German workers that German merchants had taken advantage of national necessity to gouge the poor. And so, while English statesmen frantically declared that the only way to make the English workman go to work was by depriving him of his liquor, the German workman stayed in the mills, drank his beer and turned out ammunition that was winning the day on foreign battlefields. From which you will see that England was confronted by a much more serious problem than that of drunkenness.

I do not mean to give the impression that Germans are, as their enemies have written, a nation of beer swillers. England and Russia are examples of hard drinking nations.

THE statement, widely published in America, that the Kaiser is a prohibitionist, causes a great deal of amusement in Germany. It is quite true that the Kaiser made a speech at Muerwic in which he said that the nerves of a nation become shattered by the constant use of alcohol taken "from early youth" onward. That is quite a different thing from advocating prohibition. We have it on the word of no less an authority than Admiral von Mueller, the Kaiser's general aide-de-camp and adviser on alcoholic questions, that His Majesty is not opposed to the use of the lighter alcoholic beverages. The admission is all the more interesting since Admiral von Mueller is the leader of the teetotal movement in the army and navy.

Those who are directing the German armies consider that beer is a necessity to the troops, helping to sustain them on long marches and keeping up their spirits throughout the hardships endured. When German troops pursued the Russians into Poland they found that the wells had been polluted, but the health of the army was splendid. There were few cases of dysentery, because the soldiers drank beer and very little water that was not filtered.

After fourteen months of the most terrible war that the world has ever known, when men have been called upon to endure hardships seemingly beyond human endurance, the alcohol question has passed the final verdict. Today the German soldier is allowed 1,793 grams of beer and 20 grams of brandy a day.

The rules as to the amount given each soldier are very strict, however, and in the district of Berlin and the province of Brandenburg, the sale of liquors to men in uniform is prohibited. This regulation, taken in conjunction with the government rules governing the amount of alcohol supplied each man on the battlefield or on march, is a part of the general program to promote temperance.

THIS program has the united support of the men who are doing the fighting in this war and of the officers in command. They know their own needs better than any literary man or fanatical prohibitionist. And the army has the support of German public opinion in this as in other matters. There are, of course, zealous prohibitionists in Germany, and these have been strong enough at times to prevent a body of troops from getting its liquor for a brief time. But this is spasmodic, and the prohibitionists could never hope to achieve the success in Germany that they have in America. As our chancellor has pointed out, we would vigorously resent such interference with our personal liberties. But America is America, and Germany is Germany.

There is no danger of drunkenness among the German soldiers owing to the rigid enforcement of moderation. Of course, there has been a movement among the prohibitionists in Germany as there has been in other countries, to prohibit the troops from getting any liquor at all. But this movement has not the support of the German people, and if a vote were taken in the army, nine-tenths of the men would vote against it, though here and there will be found a commanding officer who is a total abstainer and who will not allow his men to receive any gifts of beer or wine other than that supplied by the government.

L. Viereck

Burpee's Seeds Grow



Five of the Finest Fordhook Vegetables

For 25c we will mail one packet each of the following famous Fordhook Vegetables, which are unequalled in their class. No other small collection would quite so complete the requirements of the average garden. These are tested and proved varieties which have given the utmost satisfaction wherever used.

Burpee's Golden Bantam Sweet Corn, the earliest and best first early.

Burpee's Black-Red Ball Beet, remarkable for its regular form, deeply colored flesh and fine sweet flavor.

Burpee's Earliest Wayahead Lettuce, the earliest butterhead variety.

Chalk's Early Jewel Tomato, the earliest really first-class tomato in the family garden.

Burpee-Improved Bush Lima Bean. The pods are truly enormous in size, borne abundantly and well filled with delicious beans.

25c buys all of the above: Five collections mailed for $1.00 and mailed to five different addresses if so ordered. In each collection we enclose free a copy of our interesting booklet "*The Food Value of Fresh Vegetables.*"

As a Compliment to the Ladies we shall include with each collection a regular 10c packet of our Fordhook Favorite Asters, embracing all of the choicest double American varieties.



Burpee's Annual for 1916

The Fortieth Anniversary Edition of the Leading American Seed Catalog is brighter and better than ever before. It is mailed free. Write for it today and please mention National Sunday Magazine.

W. ATLEE BURPEE & CO., Burpee Buildings, Philadelphia

CONTENTS COPYRIGHTED, 1916, BY THE ABBOTT & BRIGGS COMPANY

ALL WRITINGS AND ILLUSTRATIONS DONE EXCLUSIVELY FOR THE NATIONAL SUNDAY MAGAZINE

THE FALL OF A NATION

A Story of the Conquest of America

By THOMAS DIXON

ILLUSTRATIONS BY ADRIEN MACHEFERT



The Lieutenant walked around the table and leaned close over Zonia's shoulder, his reddened eyes searching her anxious face.

THE cheering rushing wave rolled within fifty yards and then from every trench poured a sheet of blinding flame. So terrific was the shock, the whole division seemed to drop to its knees at the same moment. Those who had not fallen staggered as if drunk and turned in blind circles as if groping their way in the darkness. In five minutes the last man of the third host had fallen and the slopes of the hill below were piled with the dead, wounded and dying.

The charges ceased. The big guns in the distance beyond the hills broke forth again in a savage chorus.

Vassar listened with new interest. There was a deep bass voice now in this artillery oratorio that had not been heard before. The monster guns were booming for the first time. The effects of their explosions were appalling. A single shot from one of these guns rang with the volume of a salvo of ordinary artillery. Their shells weighed two thousand pounds—two thousand pounds of dynamite.

Vassar heard one of them coming toward the crest of the hill that was red with heroic blood. It came through the air with the uncanny roar of an express train. The sound rose until the heavens quivered with the howl of a cyclone. And then came the crash squarely in the centre of our trenches! An explosion followed that rocked the earth and sent a great billowing cloud of smoke and dust high over the tree tops into the skies. Fragments of the debris were hurled half a mile in every direction. No living thing within a hundred yards of the spot was left to tell the story. A breach had been made in the trenches through which a regiment might have charged as over an open field. For eighteen hours this terrific bombardment continued without pause. The dull thunder was incessant and its vibration shook the world in tremors as from an earthquake.

With grim persistence our men still clung to what was left of their trenches until the night of the second day, when General Wood ordered a retreat to his last line of entrenchments resting on Babylon. The discovery of the movement led to a fierce rear guard action with the pursuing cavalry of the enemy. Their great field searchlights now swept the heavens and flooded every open space with an infernal glare.

The attacking cavalry fell into ambush carefully prepared and were annihilated. They didn't repeat the attack. But our guns had no sooner limbered up and withdrawn from their position when a squadron of the new steel cavalry guided by the searchlights charged full speed down the turnpike straight into our retreating infantry. An armored automobile, spitting a storm of lead from its machine guns, plunged headlong into a regiment of volunteers, worn and half starved and ready to fall from lack of sleep. The huge wheels rolled over prostrate men as over flies.

The monster stopped at last choked by the mangled bodies caught in its machinery. A hundred desperate men swarmed up its sides and in a fierce hand-to-hand fight captured the car and killed its crew.

Again and again through the night of this terrible retreat these tactics were repeated. Not one of the six machines that charged our lines ever returned to tell the story. Not one that charged failed to pile the dead in heaps along the white shining turnpike.

The Holland house was inside the third line. Vassar hurried forward to beg Virginia to return with the girls and older people to New York.

They refused to stir.

"What's the use, sir?" Holland snapped. "We're as safe here as anywhere. If Wood can't hold this junction—it's all over. The wildest reports come in hourly from New York. The looting and outrages surpass belief——"

"Your house has been raided!" Vassar asked.

"I've just heard that every house on both Stuyvesant Square and Gramercy Park has been smashed in and wrecked. The soldiers have been looting private dwellings at their leisure—while mobs of thieves and cutthroats join in the sport."

There was no help for it then.

He whispered a hurried good-bye to Virginia, kissed Zonia and Maryn, and rushed for his horse.

The first grey streaks of dawn were already tinging the eastern sky. The day would be one never to be forgotten in our history. The invading army had followed with lightning rapidity. Whole regiments armed with machine guns had been hurled forward by automobile transports. The Americans had destroyed the railroad as they retreated. The advancing hosts didn't need it. The hardened veterans who marched, with quick swinging gait, smoking their pipes and singing, could make thirty miles a day and be ready for a fight at the end of their march. They meant to rush our trenches to-day and make quick work of it. They were not going to waste any more big shells which might be needed elsewhere.

The wind was blowing directly in the faces of our men for the first time since the landing had been made. They wondered if the wild reports concerning the use of poisonous gases and liquid fire in the great war were true. We had begun to scout these tales as press work of the various European governments. The day was destined to bring a rude awakening.

Our observers in the captive balloons had made out before sunrise the massing of machine guns in front. They were still coming on in endless procession of swirling auto-transports that lifted clouds of white dust that swept toward our lines in billows so dense at times that the field was obscured.

General Wood decided to close in on these guns before they could be assembled and mounted.

WITH a savage yell a brigade of regulars led the charge followed by ten thousand picked men. Pressing forward before a dust cloud the regulars reached within a hundred yards of the enemy lines before they were discovered. The rush with which they crossed the space was resistless. The splutter of a hundred pompons filled the air and half the charging force went down. The remaining half reached the first line of the enemy. Hand to hand now and man to man they fought with reckless fury—bayonets, revolvers, clubs, fists and stones! Friend and foe mingled in a mad holocaust of death. While still they fought, the second line of our charging men reached the spot and joined the fray. Twenty machine guns had been captured and turned on the enemy. An ominous quiet behind the scene of this bloody combat had followed the first roar of the clash.

The commander of the invaders, seeing that he had lost some guns, instantly drew back his lines and reformed them fan-shaped with each gun bearing on the breach we had made.

A tornado of whistling lead burst on the mass of the victorious American troops. Five hundred machine guns had been concentrated with a speed that was stunning.

Our men dropped in platoons—swayed and rallied and once more faced the foe for a second charge. Machine guns seemed to rise from the earth. They were fighting five regiments of men all armed with them.

The commander of our charging division tried in vain to rally. In thirty minutes there was nothing to rally—the division had been annihilated.

When the last man had fallen, the spluttering pompons died away and a green

Copyright, 1916, by Thomas Dixon. All rights reserved.

billow of smoke began to roll toward our lines. It swept on in a steady even wave three miles long. The wind was carrying the cloud straight across the trenches in which our men crouched to receive the charge they expected to follow our failure.

Silently the noxious fumes poured over the trenches. The men breathed once and dropped in strangling horror, clutching and tearing at their throats. The guns fell by their sides as their bodies writhed and twisted in a grip of agony. The pestilence swept the field scorching and curling every living thing within its reach.

Behind it in the shadows stalked a new force in the history of the world—ghouls in shining divers helmets, with knife and revolver to complete the assassin's work!

Behind these monsters, who were proof against the poison fumes, advanced dense masses of infantry with fixed bayonets.

The way was clear, the backbone of the defense had been broken. Three miles of undefended trenches lay in front. It was the simplest work of routine to give the order to charge and watch them roll the broken ranks up like scrolls of human parchment.

It was done with remorseless savage brutality. The Americans asked no quarter, and got none.

The leader of the charging hosts had orders to exterminate the contemptible little army of civilians that had dared oppose the Imperial Hosts.

They were setting an example of frightfulness that would make the task of complete conquest easy.

"Kill! Kill! Kill!" shouted the stout bow-legged general in command of the cavalry. "It's mercy in the long run! Let them know that we mean what we say!"

The horizon toward Southampton was black now with the smoke of burning villages. Would Babylon go in the same way? Would these maddened hordes break into our homes and make the night still more hideous with crimes against our women and children? Vassar thought with a shudder of his nieces and of the woman he loved. He crept through the shadows of the woods and hurried to the Holland home.

CHAPTER XXIV.

THE twilight was deepening on scenes that beggared description in the streets of Babylon when Vassar reached the Holland mansion. The lights were burning brightly. A sentinel stood at the steps of the porch, his burly figure distinctly outlined against the cluster of electric lights in the low ceiling.

A sentry was on guard at the gate not ten feet away. A battery of artillery rolled past, its steel frames rattling and lumbering.

Vassar saw his chance.

As the last caisson wheeled away beyond the flickering street lamps the guard turned into the hedge out of the wind to light his pipe. With a spring Vassar leaped on him, gripped his throat, pressed an automatic to his breast and fired.

He took the chance that the passing battery would drown the muffled shot. The sentry crumpled in his arms and he held his breath watching his companion at the house. The steady step showed that he had not heard.

He drew the dying soldier into the shadows inside the lawn and exchanged clothes. Then secreting the body close under the hedge, he seized the rifle and took his place at the gate.

He would side-step the officers, guard the house and make the man who dared attempt to violate it pay for the act. It was evident that a commander had selected the house as his headquarters for the night. He watched the drunken revellers who passed, and wondered what was happening inside.

So long as the officer of high rank remained and was sober the women were safe. He would stand guard until daylight and make his escape.

He watched the figures pass the lighted windows with increasing anxiety. A disturbance had occurred. The sentinel stopped, glanced toward the house, lowered his gun, watched a moment and resumed his beat.

Vassar crawled on his hands and knees half-way across the lawn, gripped his rifle and waited.

CHAPTER XXV.

THE orderly who searched the house found two shot guns. The Colonel who had quartered his staff for the night pointed to the two old men.

"Arrest them—you understand."

Andrew Vassar knew what the brief clause with which the order ended meant. He crossed himself and breathed a prayer for the safety of his loved ones.

Zonia and Marya burst into tears. Virginia and her mother drew themselves erect and waited, white and silent.

Holland faced the Commander, erect, defiant.

"I am a soldier, sir," he began with dignity. "I fought for my country through four bloody years in a hundred skirmishes and twenty-six battles. I have the right to bear arms. I have won that right with my blood. I claim it before any court on earth over which a soldier presides."

The commander fixed him with a stern look:

"You have disobeyed the proclamation of the Governor-General, the servant of my Imperial master. You have therefore forfeited all rights."

"I demand a trial by drum head court martial!" Holland answered.

"You shall have it—you and your companion. Take them away."

Between two soldiers they were marched across the fields.

The children burst into uncontrollable weeping.

The Colonel spoke in sharp tones.

"Come—come—my children. It is nothing. I must respect the forms. Their lives are forfeited but I spare them for your sakes. They will return, both, tomorrow—have no fear!"

Zonia seized the officer's hand still sobbing: "Thank you! Thank you!"

Marya in her joy kissed him.

The crisis passed, the Colonel turned to the ladies with a courtly bow.

"I am sorry to have to be so rude in your presence, madam," he said addressing Mrs. Holland. "We are soldiers. I must obey the orders of my superiors. I have no choice. We are sorry to put you to the trouble—but we are tired and hungry and we must dine. I will appreciate a good dinner and I shall see to it that your home is safe from intrusion on this unhappy evening."



"Hurrah for the President of the United States!" shouted Billy, whereupon the Colonel drew his pistol and shot him dead.

His heels clicked again and he resumed his seat.

"We will serve you dinner at once," Virginia quickly replied, before her mother could answer. "We are sorry that it will be so poor. We have had no market for the past two days——"

"Some good wine will go far to make up for what else you may lack," a Lieutenant interrupted.

"By all means, some wine," the Colonel added.

The three men were bidden to enter the dining room, with a bow from Peter the black butler.

"We dine alone? the Colonel asked in hurt surprise.

"De ladies is feelin' very poly, sah—Dey axe to be 'cused——"

"Say to the ladies," was the stern answer, "that we can not sit down without their presence. We await them. Ask them to come at once."

The request was a command.

The women held a council of war.

"I'll die first," Mrs. Holland calmly answered.

"You will not," Virginia firmly declared. "We've something big to live for now. Our country needs us. We, too, are soldiers from tonight. We play the war game with our enemy—come all of you——"

Without delay she forced them to enter the dining room. Virginia, Zonia and Marya took seats opposite the intruders, the mother, her accustomed place at the head of the table.

The dinner moved with quiet and orderly dignity until the officers' faces began to flush with wine. The Lieutenant's leering eye continually sought Zonia's. She avoided his gaze at every turn.

"Come, now, you little prude!" he cried at last—"don't freeze me with dark looks and averted gaze. I like you!"

Zonia blushed and dropped her head lower.

"I suggest, Lieutenant," Mrs. Holland began, "that your remark is a little rude. I trust that we are in the presence of gentlemen of culture and refinement."

Virginia held her breath in painful suspense. She saw the Colonel give a wink aside to his subordinate.

The Lieutenant tossed off his glass of wine, rose, clicked his heels and bowed.

"I assure you, madam," he said with a laugh, "you do me great injustice. I have been honestly smitten with admiration for the charming and beautiful young lady. We are enemies, but she has conquered. I acknowledge defeat. To show you my sincerity, I will apologize——"

With a quick swing, his sword clanking, he walked around the table and leaned close over Zonia's shoulder, his reddened eyes searching her anxious face.

"You will forgive me, my dear?" he drawled.

His head touched the girl's dark hair and she shrank with a little cry of fright.

"Please!"

"So! I'm not to be forgiven!" he growled.

"Please leave me!" Zonia breathed timidly.

"Come now—don't be silly"— he protested. "Am I a leper?"

The girl lifted her eyes to his flushed lecherous face, sprang to her feet, rushed into the hall and up the stairs. The Lieutenant followed with a loud laugh and oath.

Virginia and her mother leaped from their chairs to follow. The Colonel stood in front barring the way.

"Enough of these high and mighty airs, if you please!" he commanded sternly. "We are the masters of this house. It is a woman's place to obey. Sit down!"

"Colonel, I beg of you——" Virginia pleaded. "I must protect this girl. She is under my care——"

"I will protect her! My officer means no harm. Your suspicions are an insult. He is only having his little fun with a foolish girl. It is the privilege of the conqueror——"

HE seized Virginia's arm and forced her into her seat. Marya was sobbing bitterly. Mrs. Holland sank helplessly into a chair beside which she had stood.

The Colonel opened the front door and beckoned the guard.

The sentinel entered.

"Attend us. The ladies will not leave this room until our dinner has been properly served."

The man saluted and took his place beside the door.

The noise of a struggle in the room above brought a moment of dead silence. The Colonel smiled. Marya screamed and Mrs. Holland fainted.

"Stop! Stop I say!" Virginia heard the Lieutenant shout.

A shot rang through the house and Zonia's swift feet were climbing the second flight of stairs, a man stumbling after her.

Virginia rushed instinctively to the rescue. The guard seized her arms and forced her into a chair.

"My dear young lady," the Sub-Lieutenant cried approaching her with a leer. "It's only a little fun! Not a hair of her precious head will be harmed. He only fired to frighten and bring her to terms."

The Colonel continued to eat.

Virginia rushed to her mother's aid with a glass of water as her limp form slipped to the floor.

The Colonel bent low over his cups and laughed at a joke the Sub-Lieutenant whispered.

A piercing scream rang from the window of the mansard roof.

A bundle of white crashed through the vines and struck the stone walk with a dull thud.

"Oh, my God!" Virginia moaned, covering her ears.

A second shot sounded above. A man descended the stairs. Virginia leaped from the floor to face the beast and to her surprise heard the quick familiar step of Billy leaving by the back door.

He was hiding on the lawn, had heard Zonia's last scream, rushed to her room and had killed the officer. Virginia saw it in a flash.

Their vengeance would be complete when they knew the truth. She must escape. There was work to be done for her country and she meant to do it. Life was too precious to be thrown away to-night.

She glided silently toward the door, passed the guard and reached the lawn.

"Follow her!" the Colonel shouted. "Bring her back dead or alive—I'll not be flouted by women!"

The man plunged after Virginia, and called out: "Halt!"

He raised his rifle to fire (*Continued on page 639*)



These Indo mansions are ready-cut houses, built in short order—incredible as it may seem

HOMES BUILT IN SHORT ORDER

Side Lights On a New Economic Wonder

By FORREST CRISSEY

ABOUT the most important enterprise that the average man undertakes is the building of a home. With many it is the great Adventure. In this class are the ambitious strugglers who are determined to have a roof over their heads; the plucky, purposeful fighters whose feet cannot rest except on solid ground to which they hold title deed. Even in the case of the more prosperous and well-to-do, building a home is a serious piece of business that calls out the best constructive thought there is in a man and a woman, for generally, it is a partnership adventure in which husband and wife have an equal share. Any phase of waste-saving that touches the business of home-building becomes the most vital kind of economy and bristles with interest for the American family and the industries that supply its needs.

Beyond doubt the ready-cut house has injected into the problem of home-building the most distinctive element that has touched it in modern times. It is the disturbing monkey-wrench thrown into the machinery of local lumber distribution, and the jolt that it has given to the retail lumber trade, to the contractor and to the home carpenter and builder has been felt in a thousand communities.

Reduced to its final analysis, the ready-cut house seems to be a belated economic proof of the fact that the hand saw, as wielded by the village carpenter, is an instrument of waste instead of a constructive tool—and this without reflection upon either the quality of the hand saw or the skill of the carpenter.

How the ready-cut house entered the ranks of the Thrifters and began to threaten the ancient rule of the wasteful hand saw is one of the real romances of modern industry. It began on a bread board in Bay City, Michigan, about ten years ago. Because this town was one of the great northern centers of the lumber milling industry it was natural that the thought of a Bay City boy, ambitious to find a life-work for himself, should turn towards the lumber pile and indulge in dreams of ways in which it could be induced to serve as the foundation of a little business of his own—with hardly any capital, equipment or experience on his part. Only youth could command such expectations!

IT was not until his gaze shifted from the lumber piles of standard lengths to the great heaps of waste and shorts that his inspiration came to him. He explored these waste piles of the great mills, talked with the superintendents and secured prices on what he might select from the odd lengths. This clearly established the fact that the lumberman and the contractor considered the short as a cull, without regard to quality! In a word, there was almost no end of sound, clear lumber that he could secure at a cull price simply because it was less than ten feet in length and therefore a short.

Naturally his first thought was that his scheme for using shorts would best work out in buildings of the smallest type—garages and boathouses. He saw that it was possible to secure mailing lists of buyers of motor boats and automobiles and test his scheme on this class of prospects without extensive general advertising.

He placed his plan before a brother who was in the advertising business and inspired him with a desire to see the experiment tried out. They scraped together $200 and put out a catalogue that offered only garages and boathouses. On the first boat house sold they made a profit of five cents, having mis-calculated the costs of this particular structure. After this experience, cost-figuring was reduced to a science in this primary enterprise. The first year sales amounted to some thirteen hundred dollars.

Early in their mail order adventure they stumbled upon one of the most important developments of their business. This came almost by accident. In writing an advertisement for ready-cut boathouses to be published in a boating magazine the line "also summer cottages" was inserted as an afterthought, "just to see if it would get a rise." Fully ninety-five per cent. of the inquiries resulting from that advertisement asked about summer cottages instead of about boathouses and garages. Here was a straw that betrayed to the keen eyes of the young mail order argonauts the real trend of the main current of interest in ready-cut structures. They were quick to follow up the clue. Garages and boathouses became of secondary consideration. And from the summer cottage to the bungalow, and the small house for all year round, was only a short step and soon taken.

HOW far this industry has traveled since that first crude little catalogue was issued is indicated by the fact that Bay City has become the capital of the ready-cut house business in America and that the three or four concerns there in this line are now using about forty-five million feet of lumber a year. Since the outbreak of the big war and the beginning of the extensive manufacture of munitions several small cities have sprung up in the United States, built almost entirely of ready-cut houses.

One customer bought from one of these concerns more than three hundred houses last year, averaging a completed cost of $2500 each. Whole trainloads of houses have gone out, in comparatively rapid succession.

The experience of one company was this: On December 21, 1914, a salesman was summoned to the East and an order for sixty-one houses placed for the delivery on the fifth of the following month. Although the bonds signed by the Bay City concern allowed it until January 15, 1915, to deliver the last trainload of houses on this order, the actual final delivery was made on the fifth. This experience is typical of those of the other companies called upon to send the makings of a ready-cut city in short order.

Personally, I have always been opposed to the mail-order idea in competition with the home-town industry. I believe in and favor the local contractor and carpenter, even beyond the point of giving them preference. But facts are facts.

Recently inspecting the plants, the methods, the materials and the output of the ready-cut house companies in the city where this form of enterprise started—and finally, in going through finished houses whose materials were secured from this source—I tried to hold myself tightly to the viewpoint of a small town lumber dealer permitted to learn at first hand the facts of this dreaded form of mail order competition.



None of these houses portable

Here are some of the high spots which came into view in the course of that investigation: Everywhere the quality of the lumber in process of cutting, finishing or being loaded into cars was very high. To have stacked the cards on such an immense scale would have been impossible. Clearly no successful competitive assault could be brought against these concerns on the score of the quality of the lumber.

"You ask," said the head of a large ready-cut corporation, "for a showdown on the score of economies that carry clear through to the consumer, of waste-saving that will show up in a reduction of his final cost for the finished house. The saving begins at the very stump, where the timber is cut. It is a question of quantity-buying plus a good many other things. In general terms the longer a board or a timber is the higher is its price per foot. When a carpenter puts his hand-saw through a ten-foot piece of siding in order to get two pieces five feet in length he is throwing away the consumer's money at a rather lively clip. But the mills are doing this all the time on a wholesale scale in this way: Suppose that a board, which is approaching the saw to be cut for its length is sixteen feet long as it comes from the log but that about six inches from one end is a serious defect. According to general practice that board is cut to a length of fourteen feet, causing a deliberate sacrifice of one foot of good clear lumber. Repeat this thousands of times a day and you will have some idea of what is happening in the big mills. Of course, the consumer pays for the stuff that is sacrificed in this way. Then, too, a whole lot of freight is paid on stuff that does not find its way into actual use.

"Whenever a carpenter in Ohio, for instance, cuts a board to an odd length, to fill a certain place, there is a sacrifice of freight—possibly from the South or the Pacific Coast—small in itself but large in the aggregate. The cost of moving lumber is heavy and it is poor business to pay freight on lumber that is thrown away. Take studding as an example. Every piece six inches in length is saved—for it will fit exactly between the top of a window casing and the sill of any house that we put out. In other words, this dimension is standardised.

"Almost the first thing considered in the details of any design for a ready-cut house is economy in materials. Because every house that goes into our catalogue is sure to be duplicated many times we can afford to have the designer put in a week or two, if necessary, studying the question of waste-saving in cuts. Could a local architect afford to do this—or would he if he could? Besides, the designer who must always fix his dimensions so that there will be no waste cutting soon becomes expert in this science. For example, by scientific planning and cutting we make a board sixteen feet long do the same service, in building the gable of a house, that requires a twenty-foot board when the cutting is done by a carpenter.

"OUR stairways are put through the mill in lots of one hundred, and cost $11. If they were made on an individual plan they would cost $30 to $40. The stair-builder of the old type takes a stringer, marks where the grooves must come to receive the ends of the stairs and then cuts those grooves with a chisel. We do this with a machine so automatic that the stringer is not even marked. In five minutes it turns out the work that would require ten hours' time on the part of a good carpenter. Briefly, our waste in cutting is only two per cent.; that of the average contractor is about eighteen per cent. This refers to waste of material alone."

It is not difficult to accept this statement of net economy after passing through a plant devoted entirely to the production of ready-cut houses.

One of the cleverest (Continued on page 640)



English marrows are finding a place in the sun

Bringing the Garden Up to Date

By Edward I. Farrington



Cucumbers may be grown both large and luscious



HERE'S a play called Keeping Up With Lizzie, and that title flits through my mind every time I read the list of novelties in a new catalogue. It seems somehow, to suggest the strenuousness involved in any effort on my part to bring my garden fully up to date. Of course this is only a passing impression. One need not make a horticultural museum of his garden in order to keep it abreast of the times.

Yet no garden enthusiast is going to miss the new things that are really worth while. Some of them are sure to be grown everywhere in a few years because of their exceptional merit, but it is a source of satisfaction to have them in one's own garden long before the multitudes have awakened to their high quality. There is, for example, the new butterfly bush or summer lilac, catalogued as Buddleia variabilis in several varieties. Wilson, the plant hunter, found it over in China, but it grows in this country as though it were a child of our soil, and is one of the finest shrubs introduced in many years.

Then there is the marvelous new vine, the Cardinal climber, which will crawl over an eight-foot trellis in a few weeks, and makes a perfect living screen. Even the foliage is ornamental, but when the plant is almost smothered under a blanket of crimson flowers the neighbors come from half a block to see the wonderful display. Seeds of this new climber should be ordered early and started in the house, one seed to a pot, the plants being set in the ground when warm weather has arrived.

Another vine that is certain to win wide favor is euonymous vegetas, for it is a true evergreen, even in the north, keeping its glossy leaves all through the cold weather. It bears yellowish-red berries in great profusion and is a gem of a vine for planting on walls or tree stumps.

A new annual which must find a place in every up-to-date garden is the South African daisy, catalogued as dimorphotheca. It is a splendid, free-blooming flower that can be grown with the greatest ease. There are double and single forms and the colors range from white through yellow and rose to orange. The only point against this beautiful annual is its name.

NOBODY who grows dahlias and gladioli is satisfied to keep along with the same old kinds. And that is as it should be, for few flowers have been improved so rapidly or include so many distinct novelties. The "round, chub-faced dahlia" that Maurice Maeterlinck was wont to poke pleasant fun at has been transformed. Hundreds of new varieties are brought out every year and nobody can expect to grow them all, but such remarkable kinds as Geisha, Golden Gate, David Warfield and John Wanamaker may be expected to have a place in all gardens that are up to date.

Amazing popularity has been won by the gladioli in recent years and several growers now store millions of bulbs each season. The gladiolus of other days is hardly to be recognized in such gorgeous varieties as Panama, Lily Lehman, Zeppelin, Grace and Mrs. Frank Pendleton. In these modern times even the way of pronouncing the word gladiolus has been changed, for now the accent is placed on the second syllable, although it is difficult to get an old-time gardener to say anything but glad-i-ō'-lus.

Rose growers are more cautious in their enthusiasms than some other garden makers, but the march of progress has brought several new varieties, especially among the climbers, which every rose fancier must have before he can be happy. Crimson ramblers have been excluded from most gardens that have been brought up to date because of their untidy habits and their susceptibility to mildew, their places being taken by Hiawatha, Lady Gay, Silver Moon and the wonderful new Dr. W. Van Fleet. There is no good excuse for sticking to crimson ramblers when there are better sorts for the same money. If one must have a red climber, let it be Excelsa (really a red Dorothy Perkins and just as well mannered) which is quite as brilliant and much prettier after the flowers fall.



The lily pond can be made useful as well as ornamental

Do You Know These Bulbs?

IT is difficult to explain why some flowers grown from bulbs are unknown to the average amateur garden maker. It is possible to have a wealth of bloom the whole year round by the use of bulbs alone, and a very satisfactory summer garden may be made by depending wholly upon bulbs. Indeed, such a garden offers special advantages to the man who rents his home. Does he find it necessary to move? Very well. Let him pack his bulbs in boxes and take his garden along with him.



Pe-Tsai or Chinese cabbage

Most people are familiar enough with the common bulbs which go into the ground in the Fall—tulips, narcissi, hyacinths and crocuses—all of which are needed to welcome the Spring properly. It is the Spring-planted bulbs that are overlooked, the montbretias, for example, the tigridias or shell flowers, and the stately summer hyacinth. Montbretias look like miniature gladioli, but throw up veritable fountains of bloom lasting for weeks instead of a single stalk. Tigridias are among the most brilliant, and at the same time, the most bizarre flowers in all the garden parade. To be sure, each blossom lasts only a day, but it is almost pushed out of the way by others crowding up to take its place.



Starting a sightly hillside vineyard

Hyacinthus candicans is the catalogue name for the wonderful summer hyacinth which throws up three-foot spikes supporting dozens of white floral bells. Lycoris, another splendid bulbous plant, may be catalogued as Amaryllis Hallii, or it may be styled the Magic Lily of Japan, but under any name the flowers are just as beautiful.

Some of the Spring bulbs are so impatient to show their flowers that they bloom before you think it possible. The Zephyranthes, or fairy lilies, will greet you in two or three weeks from the time the bulbs go into the ground, and the giant Ismene with its snowy, fragrant blossoms is not far behind it. Several other Spring bulbs, quite as good and no better known, are to be found listed in the catalogues, and some of them at least must be given a place in any garden that is really to be brought up to date.

When ordering these inexpensive Spring bulbs it is well to include some of the Fall crocuses and the autumn daffodil, the latter catalogued as Sternbergia. These strange flowers bring the season to a close with a wonderful display of pink and white and yellow. They bloom within a few weeks after being planted and are likely to be in flower when the first snow comes. Give them a fairly sheltered location and a little protection in the way of straw or leaves. Then they will last for years and make their annual Fall appearance without any further attention.

A Garden to Live In

WHEN the garden has been brought up to date it should be made a place to live and read and dream in, such a place as Austin Dobson rhymed about when he wrote—

> Here in this sequestered close
> Bloom the hyacinth and rose—
> All the seasons run their race
> In this quiet resting place.

And to make the garden livable, it must be furnished. Nature may provide the setting and the color scheme but man's ingenuity is required to supply the seats and summer houses, the bird baths and pools, the pergolas and sun dials, or as many of these things as it may seem expedient and wise to have. Garden furniture is less expensive than it used to be—less expensive and better. Moreover, there is a great variety. Good rustic pieces may be made at home, or, time and skill being lacking, they may be bought. So also may delightful old English seats and tables, while pergolas and arbors of artistic design and good workmanship may be obtained ready-made, and set up in the garden with but very little labor. In fact, every sort of garden furniture from summer houses down to bird houses is now on the market. There are even artistic bird baths and pedestals made of wood and much cheaper than those of marble or even of composition.

Of course, cement has come to take a prominent place in the garden and is used in making pedestals for sun-dials, bird baths and pools as well as for benches and seats. To many minds no garden has really been brought to date until it has been equipped with a pool in which water lilies may be grown, with the glistening sides of gold fish flashing among them. Such pools need not be at all expensive and are not difficult to construct when good Portland cement is the material used. There may be a temptation to make the lily pool over-conspicuous. Let better counsel prevail. It is best placed in a half-secluded spot at one side, with Japanese iris or two bending over it. The lily pool should be exposed to the sun, however, and should be at least two feet deep with a foot of rich soil in the bottom. Only a few plants are needed and such a pool is a delight all summer, by daylight and by moonlight as well, for there are both day blooming and night blooming lilies. And with half a dozen gold fish to police the pool, there will be no pest of mosquitoes.

Up-to-date Vegetables

So much for that part of the garden which appeals to the esthetic. It might appear (*Continued on page 644*)



Here's Health and Power Vim and Vigor

DO you want them? Strength that is more than mere muscular strength. The strength of better health, abundant nerve force. Write and find out what vibration will do for you. Many people are only half alive. How about yourself? Send the coupon below for particulars about the

THE WHITE CROSS ELECTRIC VIBRATOR

Our combination outfits have been endorsed by medical science. They have been tested out, and proved efficient in thousands of cases. A complete Electric Massage and Electric Medical Battery outfit. You may get one in your own home on a generous offer. Don't delay. Send the coupon today.



Relieve Much Pain, Stiffness and Weakness

Vibration holds many of the secrets of life. The best way to recover normal health is by scientific manipulation of organs affected.



Drugs often are dangerous to give to the baby. And yet a baby often needs stimulation for a better circulation and a better digestion. Colic may be relieved by applying the vibrator to the baby's stomach. In every home where there is a baby or small child there also should be a WHITE CROSS ELECTRIC VIBRATOR.



The White Cross Vibrator is Fully GUARANTEED

This great instrument gives thousands of health-producing vibrations a minute, and many of you make it well give Medical Battery for of the same time if you want it. Our Vibrators run either on their own powerful dry cells or may be operated from any electric light socket.

Massage and Vibration

Great Reduced Price Offer!

Send the Coupon

Get full details of our great introductory offer. The price of our vibrators cut almost in half. Nothing but a small sum. Mail the coupon and learn about this astounding offer. Also get our free book, "Health and Beauty Hints," and learn how to keep well, strong, beautiful.

Lindstrom-Smith Co. 1205 S. Wabash Ave. Dept. 2402, Chicago, Ill.

Please send me your free book, "Health and Beauty Hints," and particulars of your great introductory offer on White Cross Vibrators.

Name _____

Address _____

_____

The Fall of a Nation

(Continued from Page 636)

as she rushed squarely into the arms of the sentry who held the gate.

She struggled fiercely to free herself from the hated uniform and felt his arms tighten with savage power.

Vassar spoke in low tense whispers—"Be still, my own!"

She lifted her eyes in joyous incredulity and saw the face of her lover tense with rage.

"God in Heaven!" she cried.

"Sh! still now—on your knees," he breathed.

Her body slowly dropped as if in prayer that her life be spared.

The sentinel from the house leisurely approached.

"Good work, old pal!" he called.

With a sudden swing of his right arm Vassar brought his automatic to bear. Two shots rang in quick succession and the man crumpled on the lawn.

The Colonel and Sub-Lieutenant rushed from the house followed by Marya and Mrs. Holland who had revived. The commander blew his whistle and the entire guard who patrolled the grounds hurried to the spot.

Billy stepped from the shadows, and spoke in low tones to Vassar.

"It's all up with me now. I shot the devil who was after Zonia. They don't know it yet. They'll not recognize you. You may save her—I'm your prisoner——"

"Billy, darling!" Virginia moaned.

"Keep still sis—it's all right!" he whispered.

The Colonel, approaching the group at his leisure and smoking a cigarette, stopped at the body of the dead sentinel.

He merely glanced at Vassar and began in quick business-like tones: "Who shot that man?"

Billy stepped forward.

"I did, sir——"

"So?"

"This is my sister——"

The Colonel touched his moustache and looked the youngster over with admiration.

"A boy soldier in uniform, eh! A boy alone defies an army. I like you. I want you in our ranks——"

He paused thoughtfully as Mrs. Holland and Marya crept close, clinging to each other in dumb misery.

"My darling boy!" his mother moaned.

"It's all right, mother," he called cheerfully—"what's the odds? They shot John Vassar's father and mine an hour ago——"

A low moan came from Virginia.

The mother was silent. Her eyes were fixed on the rigid figure of her boy, with hungry desperate yearning.

THE Colonel caught the look of mortal anguish and felt for a moment the pall of its tragedy. He too had a mother.

He turned to her and spoke in friendly tones: "Madam, your son is of the stuff that makes heroes. I'm going to spare his life——"

"Thank God," she sobbed.

"On one condition—I want him in the service of the Emperor. Frederick the Great called thousands of conquered foes to the colors—they made great soldiers. If he will take off his cap and give three cheers for the Emperor—I will place him in the ranks and he shall live to find new paths of glory."

Billy smiled.

His mother, Virginia and Marya pressed close and pleaded that he yield.

His mother held him in her arms in a long desperate embrace.

"Oh, my baby, heart of my heart, you must—I command it. Your father is gone. You must live and care for your poor mother——"

"Do it, boy," Virginia whispered, "and give them the slip—fight the devil with fire—you must."

"Please, Billy!" Marya pleaded. I love you——"

The boy looked into the wistful face of the girl just budding into womanhood, bent and kissed her.

"All right, Virginia" he cried steadily. "I'll do it for your sake and mother's——"

"Sensible boy!" the Colonel commended. "Now attention!"

He clicked his heels as the guard fell in line behind him. With quick wit John Vassar took his place with the others.

"The ladies by my side, please, in honor of the ceremony," the Colonel called.

Virginia, Marya and the mother huddled in a group beside the commander.

"Now, sir," he cried, "we'll have three cheers for his Imperial Majesty, the Emperor!"

The boy's face went white and his voice failed.

"Billy"— his mother pleaded.

"Billy!" Virginia sternly commanded.

The youngster's body suddenly stiffened and a strange smile overspread his face. The tense scene was unearthly in the pale moonlight. His voice was quick and rang in deep manly tones.

"My only regret is that I have but one life to give for my country—hurrah for the President of the United States!"

The Colonel drew his pistol and shot him dead before their agonized gaze.

The mother swooned, Marya fled in terror to the woods.

Vassar with a single leap was by Virginia's side, seized her in his arms and rushed toward the shadows of the hedge.

He shouted to the commander: "She's mine, Colonel, by right of conquest!"

To Virginia he whispered hoarsely: "Shout, fight, scratch, scream to him for help——"

Quick to catch his ruse, she struck wildly with her hands, screamed and called for help.

The Colonel laughed in derision.

"I had reserved higher honors for you!" he shouted. "You're not worth it—go with your man!"

(Continued in our next issue.)

SYNOPSIS—John Vassar, Member of Congress from New York and Chairman of the House Committee on Military Affairs, attends a big suffrage rally in Union Square and hears Virginia Holland and her sister champions declare against American preparedness for war. The young Statesman falls in love with Miss Holland on sight and seeks an introduction. They meet; he escorts her home, debates current issues with her; and a meeting for the next day is appointed. She accompanies him to a great Flag Festival and is amazed to witness an enthusiastic army of women and children being drilled by Vassar in the fundamentals of American patriotism. He agrees, with deep misgivings, to call with her on Charles Waldron, multimillionaire opponent of military preparedness and advocate of woman suffrage. Flatly defying Waldron, he is threatened with political ruin. Virginia returns with Vassar from the conference and invites him for a week-end at the Holland country-house on Long Island. Giving way to a mad impulse, Vassar declares his love, embraces, kisses her passionately and rouses her fury. Re-elected to Congress he makes a memorable speech of warning to the nation. His bill is defeated. Waldron proposes marriage to Virginia Holland and is rejected. Two years pass and the European war comes to an end. At the great Peace Parliament at the Hague the President of the United States is openly flouted by the royal delegates. Waldron arranges a national Peace Pageant in U. S. A. to celebrate the cessation of hostilities. Suddenly and without warning, New York is captured and her leading citizens held as hostages. Under General Wood a conscript army of 50,000 men is assembled on Long Island to repel the oncoming hosts. The small American squadron is annihilated, as is our aeroplane fleet. The enemy, in great force, is landed from the transports. Hon. Plato Barker and Rev. Cuthbert Pike, American Peace disciples, arrive on the scene and are publicly humiliated. Virginia Holland sends for Vassar, now a Colonel, and admits her love for him on the eve of a great battle on Long Island. The battle begins.



"Promise me that you will try Sanatogen—"

AND at last he does promise. He tries Sanatogen, he takes it three times a day. Skeptical at first, his doubts soon vanish, for gradually but surely there is wrought a change which spells better health, a new happiness to himself and those dearest to him. The kindly, tonic effect of Sanatogen arouses the nervous system, not by falsely stimulating it, but by persistently feeding cell and tissue with its own concentrated pure nourishment.

Sanatogen
THE FOOD-TONIC

Now, also a relish for food returns, digestion is wonderfully improved—for remember, nerves and digestion depend on each other, and Sanatogen by aiding digestion and strengthening the nerve centres restores harmony to both.

Such is the action of Sanatogen, well known to thousands and thousands of grateful people to whom Sanatogen has brought better health, stronger nerves, improved digestion, renewed efficiency of body and mind.

The world's most famous people know Sanatogen's effects from personal experience—the medical profession of five continents knows them—and no less than 21,000 physicians have so testified in writing.

When will you know and *feel* the good Sanatogen is capable of doing?

Sanatogen is sold by good druggists everywhere, in three sizes, from $1.00 up.

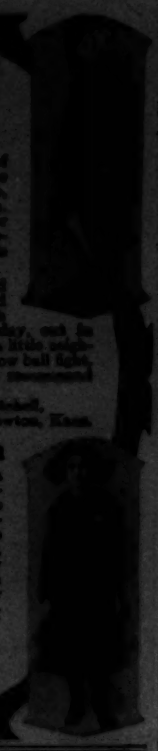
Grand Prize, International Congress of Medicine, London, 1913.

Col. Henry Watterson
the famous Editor, writes:
"I feel I owe it to truth to state that I have made a thorough trial of Sanatogen and that I have found it most efficacious and beneficent. I do not think I could have recovered my vitality so I have done, without this Sanatogen operating specially upon the digestive organs and nerve centers."

Sir Gilbert Parker, M. P.
the eminent novelist-statesman, writes from London:
"Sanatogen is to my mind a true food-tonic, feeding the nerves, increasing the energy, and giving fresh vigor to the overworked body and mind."

Send *for Elbert Hubbard's new book*—"Health in the Making." Written in his attractive manner and filled with his shrewd philosophy, together with capital advice on Sanatogen, health and contentment. It is FREE. Tear this off as a reminder to address

THE BAUER CHEMICAL CO.,
26L Irving Place New York



Knee Crippled Now Walks

Gladys Mitchell, because of Tuberculous inflammation of the knee, had a badly deformed limb, as you see in the photograph. The photograph below, and her parents' letter, tell you the results of her treatment at this Institution:

"Gladys now walks back and forth to school (five blocks) and is improving every day. Wish you could have seen her today, out in the snow with her sled giving a little neighbor girl a ride, and later in a snow ball fight. It gives us great pleasure to recommend your Institution."

Mr. & Mrs. Guy L. Mitchell,
424 East 6th St., Newton, Kans.

For Crippled Children

The McLain Sanitarium is a thoroughly equipped private Institution devoted exclusively to the treatment of Club Feet, Infantile Paralysis, Spinal Disease and Deformities, Hip Disease, Bow Legs, Knock Knees, Wry Neck, etc., especially as found in children and young adults. Our Book, "Deformities and Paralysis"; also "Book of Endorsement," free on request.

The McLain Orthopedic Sanitarium
905 Aubert Ave.,
St. Louis, Mo.

FASTEST BOAT IN THE WORLD

14 to 32 Miles per Hour with 4 to 25 H. P.

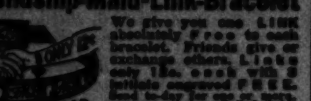


17-Footer $45 Complete K. D. Boat

All material ready—including hardware. $65 for finished 17-footer ready for motor. Builder-Agents Wanted.

LOWEST PRICED BOAT IN THE WORLD

15-Footer $25 Complete K. D. Boat



$45 for finished boat. $60 for boat with either inboard or outboard motor installed. Send for free catalog showing 100 boats.

BROOKS MFG. CO. 7308 East Ave., Saginaw, Mich.

CROCHET BOOK FREE



Contains 107 illustrations of lovely designs for yoke, collar, cuff, jabot, edge, insertion, medallion, etc., and full directions for making Centerpiece, Scarf, Bureau or Chiffonier Set, Baby Cap or Bonnet, Yoke or Collar, Cuffs, Jabot, Edge or Insertion, for a waist, Baby Cap or Bonnet, for a waist, Baby Cap or Bonnet, for a waist, Baby Cap or Bonnet



y Hair
Safety

man's Gray Hair Color Re-
al preparation for safety and
the natural color to gray,
d hair in a few days. Leaves
fty and natural.
brage and special comb. Turn
f. This test will prove more
could say in an advertisement.
sure to tell the original color
Y. Was it black, dark brown,
light brown? Regular $1.00
ist's or I will fill your order
ulators, not being able to imi-
n itself, have copied our labels
ord. To be safe and sure, re-
(97)
513 Caldwell Bldg., St. Paul, Minn.

n's
er can be bought anywhere for 25c a box and it's guaranteed to prove just as satisfactory as any 50c or $1.00 powder you have ever used, or it—use half a box. If you're delighted with it, return the to your dealer and get your back.
e box mailed on request.
E FREEMAN
PFUME CO.
ept. 25
nsmit,
Ohio



Condensed Milk Co.
CHESTER, WASH., U. S. A.

abit Banished
120 HOURS
CO BOON BANISHES all desire
120 hours. A positive and
t easy to take. Sure, painless
g drugs. Hundreds of letters
We guarantee results in every
d for our Free Booklet, also
today, this hour. ELSBERG
St. Joseph, Mo.

RITE Your Name on a Postal
and we will send Free Booklet
Book "FREE and postpaid.
Shows why Piperin Cures In-
stantly. Positive relief
or obstinate cases. Contains
absolute no-harm treatment, that
cannot be learned from any other
PIPERIN STATE MEDICINE CO.
Kansas City, Mo.

k FREE
Solids, S.C.

RY PAPER
perfection, 100
to-date; tells
to know about cars and mak-
pattern for pleasure or profit;
for 15 cents.
Dept. 138 Syracuse, N. Y.

BIG BOOK FREE
explains your getting, an astonish-
proposition. Write for a postal
particulars of yourself, and receive
by return mail, postpaid and free.
Perry Farm, Box 10, Clinton, Iowa

CKTIES Something new
twelve sizes in
an old style. Most made $50
sells $20 week. Write for par-
Dept. 17, Kansas City, Mo.

purchased children's books, pictures
Mothers Journal, Northern Illinois
Post, cups and saucers of its
many lines. 22 years do. Just the
A. Hubert, Box 835, Kokomo, Ind.

Watson E. Coleman, Wash-
ton, D.C. Books free. Highest
references. Best results.



DUST WITH 3-IN-ONE OIL

Try this on your bullet, dining table, parlor table, chair, piano—any varnished surface!

Moisten a soft woolen cloth or cheese cloth with a few drops of 3-in-One. Then wipe furniture just as if you were dusting.

You'll be astonished and delighted at the result! Every bit of dust and soil, greasy finger marks, etc., will vanish. A little more oil and a little rubbing, and mars, scars and stains will disappear. All the original beauty and lustre of the finish will be restored.

3-in-One contains no grease or acid to soil or injure. Has no disagreeable varnish odor.

Household size, 8-oz. bottle, 50 cts; 3-oz., 25 cts; trial size, 10 cts. All stores.

FREE.—Write for generous free sample and valuable booklet—both free.

3-IN-ONE OIL CO.
42 23. Broadway, NEW YORK



Agents $60 a Week

We want Special Agents to travel by Motorcycle selling our

300 Candle Power Outdoor Lamp and Safety Lantern

Burns Kerosene. Can't explode. Can't set fire to anything. Burns in all kinds of weather. Rain proof, wind proof, bug proof. For farmers, teamsters, hucksters, gardeners, dairymen, campers—everybody needs it.

This Motorcycle FREE



We furnish each representative with a motorcycle free. This is no contest where only one person wins. Write for particulars how anyone can get this motorcycle.

Thomas Mfg. Co., 2008 East St., Dayton, Ohio

Deafness



Perfect hearing is now being restored in every condition of deafness or defective hearing from causes such as Catarrhal Deafness, Relaxed or Sunken Drums, Thickened Drums, Roaring and Hissing Sounds, Perforated, Wholly or Partially Destroyed Drums, Discharge from Ears, etc.

Wilson Common-Sense Ear Drums

"Little Wireless Phones for the Ears" require no medicine but effectively replace what is lacking or defective in the natural ear drums. They are simple devices, which the wearer easily fits into the ears where they are invisible. Soft, safe and comfortable.

Write today for our 168 page FREE book on DEAFNESS, giving you full particulars and testimonials.

WILSON EAR DRUM CO., Incorporated
324 Inter-Southern Bldg. LOUISVILLE, KY.



WOULD YOU

show this standard high grade 42 key fully visible typewriter to your friends and let them see what you can do with it? It costs only $100 (typewriter, if by doing this and rendering other small assistance, you could easily have one or letter to us simply say, "Send Particulars."

GIVEN YOU to keep as your own. When you get card

BOSTONIAN TYPEWRITER CO., Dept. T 369 Chicago, Ill.



FREE

TALKING MACHINE AND RECORDS

Reproduces talking, singing and instrumental music. Clear in tone, plays Columbia or Victor Records. Machine with record FREE for selling 16 fine Parisian dressers handkerchiefs, at 10c. Order today. When sold return $1.60 and machine is yours complete.

KEYSTONE NOVELTY CO., Box H 222, Greenville, Pa.

MUSIC TAUGHT FREE

At Your Home. Write today for our booklet. It tells how to learn to play Piano, Organ, Violin, Mandolin, Guitar, Banjo, Cornet, or advanced pupils' normal course, or how to become a Supervisor, Teacher or Leader. Booklet free.

Kill The Hair Root

If method is the only way to prevent the hair from growing again. Easy, painless, harmless. No scars. Booklet free. Write today. Mention your town.



FRIENDSHIP LINK RING --- ONLY 18c

Sterling Silver or Rolled Gold Plate, Engraved or Plain Pattern, 6 Letters Initials on Top. Send strip paper for size. Pay postman 18c plus postage. FRIENDSHIP JEWELRY CO., 20 Chatham St., Dept. 322, New York

PATENTS

SECURED OR FEE RETURNED
168 Edition 96-page patent book free. Actual search Free. Send sketch. E.G. Siggers, 925 Seventh Street, Washington, D.C.

Telephone Business

By Rebecca Wion King

"THAT man must be a good salesman," I said, as I turned away from the phone.

"Why?" asked my husband.

"I asked him the same question I've asked two or three other furniture men, and he is the only one who has volunteered any information beyond the exact price. I'll certainly go there to look at chiffoniers, and while I'm there, I may see some living room furniture that will be just what we want later."

Our living costs from $1800 to $2000 a year. $350 of that goes for rent. What firms get a chance at the rest of it will depend largely on the telephone impressions I receive. I'm the buying agent of the family, and for several years have, of necessity, done the bulk of my trading by phone.

Thinking over recent experiences in telephoning, I've concluded that many concerns are losing business because they do not recognize the importance of telephone salesmanship.

For the manner in which his telephone is answered, the head of the firm is not always responsible and yet—shouldn't he be? It should be a part of his work as manager to know just how well each employee does the work assigned.

For instance, I decided late one afternoon what meat to have for dinner that night. I called the store a block away and asked for the meat man. I heard the telephone girl speak to him, and then I sat and waited. The clock stood near me, and I watched it for twenty-five minutes and then hung up. During the time, Central made several attempts to call the store again, but the receiver was down and nothing could be done.

I called the store later and asked for the proprietor. He informed me he had just discovered the receiver hanging, and no one seemed to know why it was down.

My dinner was late and we had no meat. The store had been closed to all telephone customers for half an hour just at the busiest time of the day. All because one telephone girl was visiting with customers instead of attending to her business and because the proprietor was lax.

When we were preparing to leave Kansas City recently, I had a provoking experience resulting from a poorly trained telephone operator. I had all of the moving preparations to oversee, in addition to getting the washing done, etc. I called the electric light company to arrange about cutting off the electricity. I wanted the last meter reading to take with me. A girl snapped at me: "We have to have written or personal notice," and hung up. So I had to call Central to be connected with the company again, and tell their central girl what I wanted. I obtained the information needed after wasting a lot of valuable time, so I could arrange the matter without wasting half a day.

The loss in this case was my time, and the time of the girl's the company was paying to transact its business. Five or ten minutes lost on every call would total enough money misspent in a year to be worth considering.

I called a grocery store when we came to the city where we now live to ask for a list of prices. I could not decide which firm to patronize until I learned what the different ones charged for certain articles. I kept the man answering questions for a few minutes. Then he broke off and asked if I couldn't come to the store for the prices I wanted, as he had customers waiting. That settled the matter so far as I was concerned.

I called two other stores the same afternoon, and was treated the same as a customer at the counter. One firm is now getting thirty dollars a month from me in trade. Not a large sum, but it's steady and it's cash.

Of course, my personal experiences would be of no interest if they were not typical of the experiences of hundreds of housewives. And it is the housewives who spend the money.

The conclusion of the whole matter is this: The telephone is here to stay, and the man who realizes its possibilities as an *added* avenue of trade will get the business.

In FLORIDA

Sunshine and Dollars Await You

Own Land—buy it now, pay for it as it pays for itself—and in a few years you will not envy the man who is having his "good time" today.

Fortify yourself against dependence in old age. Provide for the day when age begins to slow down your steps; think of yourself and those dependent upon you.

In Florida, sunshine and dollars await you. On the Gulf Coast, where the mean annual temperature (21-year record) is 71.2 degrees, men like you are making $3,000, $5,000 and more a year.

Oranges, Grapefruit, Strawberries and vegetables are paying these incomes to men who screwed their courage to the sticking point and traded their uncongenial work in the North for financial independence and a glorious life in Florida.

In the Sarasota Bay District we have land rich in vegetable mold and certain chemical elements which classify it as combination soil.

A Rare Soil which grows grapefruit and oranges, vegetables and small fruits all at the same time with the same degree of certainty and perfection.

On This Land are wonderful grapefruit and orange groves 40 years old; some 20 years old, others 1, 2 and 3 years old, and still others just being set out. Between the trees are being raised top-priced strawberries, melons, celery, lettuce and cauliflower.

A Few Acres of this great soil will give you financial independence—a home amid oranges and sunshine.

While Waiting for your orange and grapefuit trees to mature you can "farm between the trees" and thus more than pay your way. E. B Tucker sold $522.00 worth of tomatoes from one acre. A. D. Albritton cleared $524.00 on ¾ acre of strawberries.

You Have Cash Market for everything. Rail and water transportation. Shippers' protective associations. Twice daily express and freight service.

Abundant Rainfall to mature all crops, but in addition anyone may have flowing artesian wells of pure, sweet water.

Social Life at Sarasota is ideal. Churches, schools, lodges, good neighbors, a modern town. The climate and recreations for which tourists travel far and pay dearly.

Come to Sarasota—we want you and will give you 10 years' time on your land payments. We will not permit you to purchase blindly; we give you a year's time to examine your land and refund any payments you have made with 6% interest if you are not entirely satisfied.

Ask for Illustrated Book

It explains all about our liberal, easy, safe payment plan. Contains many photographic scenes of Sarasota Bay District grapefruit and orange groves with vegetables growing between the trees. Shows scenes in town of Sarasota—paved streets, modern stores, handsome dwellings, $25,000 school. Pictures of fishing, hunting and other sports. Send coupon for Free Book.

Sarasota-Venice Co.
206 Pineapple Ave.
Sarasota, Fla.

SARASOTA-VENICE COMPANY
206 Pineapple Avenue, Sarasota, Fla.
You may send me Free Illustrated Book about lands suitable for grapefruit, oranges, small fruits and vegetables.

Name.....

Address.....

Town.....State.....



50c

4-Piece Library Se

Send only 50 cents and we will ship you this handsome 4-piece Li set. Only 50 cents down and then 75 cents a month or only $8.98 in all. A p tively staggering value and one of the biggest bargains ever offered. Look at this massive set the coupon below and order it shipped on approval and see for yourself what an elegant set this is. If returned to us in 10 days if you do not like it and we will return your money. All you have to do is coupon and send it along with 50 cents. The magnificent Library Set is just one of the many extraordinary shown in our giant catalog and bargain list, which we will send to you free. You are not under no obligation, send for your Either have the Library set sent for you to see, or mail us the catalog. Send the coupon at the bottom.

4 Pieces—A Room Full of Furniture

This massive Library Set consists—four pieces, well solid oak throughout and finished in rich brown fumed oak. Large arm rocker and sewing rocker upholstered in brown Dolcrus fireside leather. Library table top measures 22x28 inches. Davenport measures 18 inches high with 10-inch top. Order by No. A-218. Special price only

$8.95



American Quartered Oak Library Table

50c Cash

A superbly elegant table—yours for only 50c cash down and on 30 days' trial. A bargain that defies competition. Price down to a sensational saving because we took an entire factory output of this design.

ONLY 50 CENTS CASH. Think of it! Only 50 cents brings the table to your home. Use this under the conditions of our 30 day free trial offer. Send it back if it is not in every way as represented, and the trial will cost you nothing. Keep it, as we are sure you will, and you can pay for it at only 75 cents monthly.

$7.65

Colonial Solid Comfort Fireside Rocker

50c Cash

Black or Brown Spanish Deloran Leather. Solid Coil Springs on Back and Seat.

Simply a sensational bargain. Act at once if you want it. The quantity is limited. We took all the factory could offer at our special quoted price but we doubt whether we will have enough to go around to all who will snap this offer up. Only those who order first can get in on this big value.

Think of the comfort you will enjoy in the many evenings to come if you have one of these big, roomy fireside rockers. It is pretty hard to say just how much you would pay for a rocker of this quality. But, certainly, even if you paid $15.00, you could not possibly get better material, better construction, or more luxurious comfort.

COLONIAL FIRESIDE COMFORT. This rocker is built in unusual broad proportions giving you ample room to spread out, thus affording the fullest measure of body comfort. It is made in the plain Colonial davenport design, with very massive upholstered side wheels, skirted, padded arms, loose, comfortable seat cushion.

SPRING, COIL SPRUNG SEAT AND BACK. Never before has a rocker at this price been offered that contained steel coil springs in both seat and back. The cushion is full of cotton linters for luxurious coziness. The covering is either our best grade of black Deloran leather, or brown Spanish Deloran leather. Its rubber strips, upholstered over, make the cushion edges resilient. Order right from this ad. Shipped K. D. from Western Manufacturing factory. Weight about 75 lbs.



No. A-218. Upholstered in black Deloran leather, price $6.35 | **No. A-219.** Upholstered in brown Spanish Deloran leather, price $7.20

$1.00 cash, $1.00 monthly — $1.00 cash, $1.00 monthly

Combination Davenport and Bed $1.00 Cash



A Davenport by Day—A Bed by Night

This massive, extra value Davenport is equal in construction and materials to Davenports sold elsewhere at fully a third more money. It is a Davenport by day, a handsome piece of parlor or living room furniture that does not reveal any of the earmarks as to its utility as a bed. To change it from a Davenport to a full-sized comfortable bed, by just a simple operation that most any child can effect.

The frame is made of selected hard wood in club davenport, quarter-sawed oak finish, golden color. Has full set of highly compressed cane steel springs in seat and back, securely fastened. Has wardrobe underneath for storing of bed clothes.

The upholstering can be had either in black Boston leather or brown Dolcrus Spanish leather, both very soft and pliable, sanitary and easily kept clean. Filled with curled wool hair and cotton linters, making a soft, resilient and restful bed. Mattress is extra thick and full size, 54 inches wide, 75 inches long, covered with good grade of ticking.



No. A-223. Upholstered in black Boston leather. Price $16.98
No. A-224. Upholstered in brown Dolcrus Spanish leather $15.98

$1.00 cash—$1.00 monthly for either style.

*With Vise showing Davenport as Full-Size Bed.

Free Catalog Coupon

Send this Coupon

STRAUS & SCHRAM, Inc.
Dept. 1282, W. 35th St., Chicago, Ill.

Please send me absolutely free and prepaid your big bargain lists—also the catalogs I have marked with X. No obligations on me whatever.
(Put X before catalogs wanted)

☐ General Home Furnishings ☐ Stoves and Ranges
☐ Jewelry ☐ Ladies' Clothing ☐ Men's Clothing
☐ Sewing and Wall Brush ☐ Pekin

Name _____

Address _____

Post Office _____ State _____

If you want free catalog and bargain bulletin, write us.

STRAUS & SCHRAM, Dept. 1282 W. 35th St.

Chicago readers can use these and other of our stores, 666-



ry Se

dsome 4-piece Libe
ly $8.98 in all. A
Look at this massive set.
an elegant set like it.
. All you have to do is
of the many extraordinary
no obligation. Send today
bottom. Use the or the

consisting—davenport,
and finished in
Large arm
mattresses; heavy
ial price only

$89



35-Piece Aluminum Kitchen Set

Shipped for only 50 cents down. An amazing value. Positively a record-breaking bargain. Will not scratch, corrode, chip or peel. Will last for years. Yours for only 50 cents down; then 75c monthly. Price $7.60. Guaranteed satisfactory or money back.

Everything In the Kitchen of Pure Aluminum — 35 PIECES

One receiver consisting of 35 pieces. (These 10 pieces have dozens of uses—our pancake, custard baking, rice and cereal cooking, pie, 4-quart preserving kettle; one jelly cake pan (8 pieces); two pie pans; two bread pans; one stew pan and cover (3 pieces); one lip stewer (3 quarts); one lip stewer (1 quart); one cake turner; one egg whipper; one measuring cup; one salt shaker; 4-piece set consisting of salt, pepper and toothpick holder and stand; and one combination funnel (6 pieces). Terms only 50c down, then 75c monthly. Order direct from this ad. Order by No. A-176. Total price for entire 35-piece set only . . .

$7.60

50c



Spec Bargains!

Hundreds more. Truly amazing values in everything for the home. Get our great, free catalog. Furnish your home complete with the latest styles at rock-bottom prices, and on the easiest credit terms you ever met or dreamed of. Terms. Do not delay. Write for catalog; just satisfy yourself. Compare these bargains with others—quality and price. Everything you want for the home will be found in it. But you must act immediately, as some special offers are limited.

Easy Payments

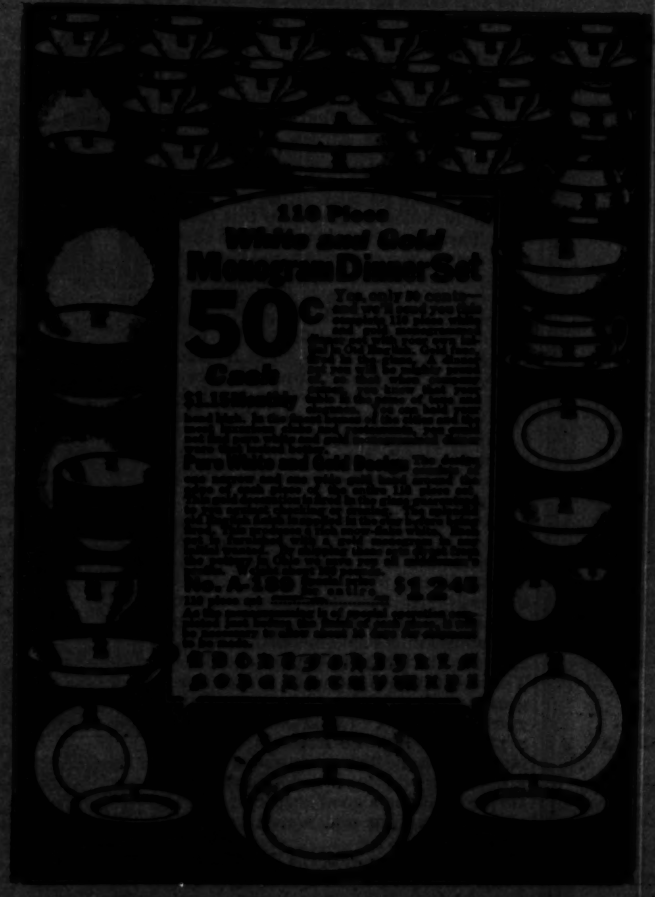
We invite you to deal with us. Our monthly payment plan is the most liberal ever made to the public. No matter how far away you live or where you live, we will trust you. Take what you want for a very small payment down and then a little each month. Don't go without things for your home when you can have the use of them while paying for them. Terms . . .

30 Days' Trial

Our guarantee is absolute. We ship on 30 days' free trial. Everything is carefully packed and satisfied with your purchase, we will refund your money promptly. Can any offer be fairer? We want you to deal with us. Our terms are one of the many reasons of our success. Remember that when you are dissatisfied with your purchase we will return your money for any freight charges that you may have paid if you are not entirely satisfied.

Free Coupon

Send the free coupon at the right and mail it today. Get one of these catalogs. Your name will be entered for only a small payment down and the balance in small monthly payments. We will also put you any article listed in our catalog at same easy terms and at same low prices as for cash. Of course, we sell articles not listed in our catalog at equally low prices and on the same easy terms. Write today. Do not delay. Use the coupon while you have the thought in mind. Remember we trust honest people and you believe in monthly payments.





9 x 12 Foot Genuine Tapestry Brussels Rug $1.00 Cash

Beautiful Oriental Pattern

The illustration cannot possibly indicate the softness and richness of the harmonizing colors in this beautiful Oriental pattern. Nor can it begin to depict the beauty of the perfect weaving, or the wear and satisfaction of the yarns in this rug. The design is a copy of a famous Oriental. The yarns are especially selected, masterfully woven by experts, treated with all of the care given the highest priced rugs. The colorings are in rich tan, brown, and green, harmoniously blended, absolutely fast.

Send for the Rug on 30 Days' Trial

Think of what a handsome addition a rug like this would be to your home. Such beautiful patterns and very tapestry effects in these fine rugs. Our rugs are noted for their beauty, their wearing qualities and their low prices. Send for one on 30 days' free trial. Use the coupon at the right. Pay only $1.00 cash and $1.00 a month. Terms only . . .

$13.25

Send this Coupon

If you want to order any article in this ad.

Free Trial Coupon

STRAUS & SCHRAM, Inc.
Dept. 1282, W. 35th St., Chicago, Ill.

Send for 30 days' free trial the articles listed below. If I am not entirely satisfied I may return them at your expense and you are to refund my money and any freight charges I pay.

(Put X before items wanted)

☐ 4-Piece Library Set, $8.98 ☐ 35-Piece Aluminum Set, $7.60
☐ Rocker, Mahogany Finish, $4.98 ☐ Davenport, Mahogany Finish, $16.75
☐ Rocker, Fumed Oak, $7.98 ☐ Davenport, Fumed Oak, $18.50
☐ Dinner Set, $12.45 ☐ Rug, $13.25 ☐ Library Table, $7.45

Name _____

Address _____

Post Office _____ State _____

Order These Bargains Right From This Ad

Do not delay sending your order for one or more of these wonderful bargains. Remember you have 30 days' free trial. We guarantee satisfaction. Fill out the coupon at the right. Put X opposite names of articles wanted.

Anyhow send at once for the left for our Big Catalog and Bargain Bulletin. Staggering bargains on every page. 4,756 different articles, including furniture, stoves, ranges, rugs, carpets, draperies, curtains, go-carts, silverware, lamps, clocks, washing machines, women's, men's and children's clothing. Free for the asking. You get catalog also if you order any of the articles in this advertisement.

Order any of the Bargains shown here direct from this ad.

SCHRAM, Dept. 1282 W. 35th St. CHICAGO, ILL.

You can see these and other bargains at our store, 665-667 W. Madison Street



What Standardization Means to Automobile Buyers

IT means VALUE—the greatest efficiency per dollar of cost. Just to the extent that a car is standardized does the buyer's dollar approach the maximum of purchasing power.

Standardization means definite, proved quality, known manufacturing costs and reduced selling costs.

Of the million autos that will be sold in 1916, 75% will be standardized cars selling for less than $1000.00 each. This remarkable American achievement is the result of standardizing motors, starters, carburetors, speedometers, ignition and lighting systems, transmissions, differentials, tires, wheels, axles, rims, bearings, etc.

Finally the upholstery has been standardized by the almost universal adoption of

DU PONT FABRIKOID

Motor Quality

40% of all 1915 cars sold were upholstered in this proved, guaranteed material, and in 1916 the total will be nearly 60%.

Fabrikoid is the only standardized automobile upholstery. It wears better than coated splits (commonly sold as "genuine leather") and has the artistic appearance and luxurious comfort of the best leather.

To get the most for your money, buy a standardized car.

Du Pont Fabrikoid Company, Wilmington, Del.

Factory, Newburgh, N. Y.

Canadian Factory and Sales Office, Toronto



Rayntite Fabrikoid top material, single or double texture, is guaranteed one year against leaking, but built to last the life of the car.

Craftsman Fabrikoid, the artistic and durable upholstery material for furniture and home decoration is sold by the yard in leading department stores.

Bringing the Garden Up to Date

(Continued from Page One)

from the impression of the pests that we should be able to live on beauty and perfume, but it is safe to say that even more have a second interest in the things that grow on the vegetable side of the garden than on the ornamental side of the garden. And to bring the vegetable garden up to date means giving prominence to such vegetables and materials as are not usually found in the average garden. Many of the vegetables in the following article are quite unknown in this country, yet the ideas of Burpee and Kenney and other expert horticulturists in this part of the country. Most of us can remember when the name of the shrub bush was not a commonplace. There was, in many sections, that they used to plant the seeds around our lawns and by the time dinner was served we felt as though we could stock a nursery. Now all the best varieties are absolutely without exception. If Jack Chivis Kenney, the bean breeder, many years to get them out, but they are good. Any garden owner who is not growing asparagus using lima is far from being up to date in the garden question.

There is one brand new vegetable which will be as common in a few years probably as savoy cabbage. It is called Pe-Tsai and is come from China, along with the name. Although classed with the cabbages, it looks like cos lettuce and is certainly a welcome addition to Asiatic's list of choice garden vegetables. It can be cooked, but the best way to serve it is to take out the crisp, half-blanched heart and prepare it just like lettuce. It is delicious when eaten with sugar or with French dressing, according to one's taste, and it can be enjoyed in the hottest part of summer, when good lettuce is hard to get. You can't often find Pe-Tsai in the market; the one way to have it is to grow it yourself.

How many garden makers know the sugar pea? Not many, it is safe to say. And yet this is an excellent as well as a novel vegetable. The pods are brittle and easy like wax beans. They are cooked and served in the same manner as the latter, being very sweet and tender.

Summer squash is common in the gardens of those who like it, but it must be superseded or at least supplemented by the English vegetable marrows, which have long been popular across the water but are little known as yet in this country. There are several varieties of these marrows. Some are yellow and some are green; some are round like little pumpkins and some look like an Indian club or a bowling pin, but all are solid, finely grained and deliciously flavored. They may be cooked in many ways if eaten when about two-thirds grown, and even when almost mature can be used for "pumpkin" pies exactly like those that "mother used to make." For an all-round vegetable, there is nothing in the summer squash line to equal the English marrows.

Then there is a new pumpkin hailing from Japan. It is called the Japanese pie pumpkin and is curiously shaped, being quite unlike all other pumpkins native to this country. The rich, salmon-colored flesh is very dry and sweet, however, and this pumpkin is recommended to all pie-eaters as the pie pumpkin par excellence. The sweet potato pumpkin is also worth growing, if only to give one's dinner guests a surprise. The flesh is the flesh of a pumpkin, but the flavor is that of a sweet potato. The very shape of this pumpkin is odd, for it looks like a gigantic pear. Being a good keeper, it may be stored for winter and served as a vegetable.

In years past most of the French endive eaten in the United States has been brought from Belgium and even now the little baskets in which it is shipped may occasionally be seen in the markets. It is an expensive delicacy when purchased, but there is no reason why it should not be grown at home at the cost of a few cents. Although it always appears on the menu card as French endive, this vegetable is catalogued as Witloof chicory, which is the correct name for it. A five-cent package of seed sown not later than June will give a large number of plants, which should be thinned to three inches apart. In the Fall the roots are to be lifted and stored in earth in a cool cellar.



Favorite Flowers
Publish a Book of Flowers
FREE
To get our beautiful Spring catalogue in as many homes of flowers as possible, we will send you one packet each of Bachelors Button Sweet Peas, Shirley Poppy and Japanese Morning Glory Imperial Tomato, Bonfire Nasturtium, All Sorts, and our catalogue included, if you will send us your name and address and TEN cents in stamps or coin to cover mailing.
The catalogue contains all the Flower and Vegetable novelties for 1916, and much valuable information explaining in detail how to plant. One million packets will be distributed this year. Why not add your name to our list?
WM. ELLIOTT & SONS
Est. 1865 — 34 Vesey Street, New York



MAULE'S SEED BOOK
for 1916 Contains all the best things in Seeds, Bulbs, Plants. 178 pages, over 800 pictures, with Maule's Annual and Fair Free
size in color. Write today—We send it
MAULE'S SEEDS
—Grow green, always green. Half a million successful gardeners plant them every year.
WM. HENRY MAULE, Inc.
3128 Arch Street Philadelphia, Pa.
If you write, mention this paper, we will include in the catalogue a packet of the above GLAZY Pansy.



Field, Garden & Flower Seeds
"Early to Mature"
YOUR first purchase of seed from us is justified by the big earlier of better seed than the greater and superior. You will be so pleased with the EARLY MATURITY of our seed that you will buy direct from us ever after. Nothing so discourages us in waste time, care and attention on heavy stocks and for better quality.
WRITE FOR OUR CATALOG
It's FREE to you, and you will thank us for adding your name to seeds that are "Pure, Sure, Early to Mature."
ST. LOUIS SEED CO.,
407 Washington Ave.,
ST. LOUIS, MO.
The Home of
"Pure and Sure Seeds"

Strawberries
WONDERFUL FALL BEARING
Fruit full of first year, 100 plants planted
[illegible] 60 everbearing, [illegible] 100, Berries every day, June to Nov. 1st. Write for special prices for all kinds of Strawberries, Raspberries, Blackberries, Gooseberries, Currants, Grapes, 2 years experience. Send for Catalog.
L. J. FARMER
Box 666, Pulaski, N. Y.



"Fairies in Roseland"
a beautiful view in colors for framing and unique card for 10c from any of your own trees. 1916 Rose and Floral Guide, new 72 pp. 4c. Our catalog of packing and mailing. This unique Guide offers rarest of the world's best roses and other flowers, 14 in natural colors. All flowers guaranteed to bloom. Send to-day.
The CONARD & JONES Co. WEST GROVE Box 47, Pa.



BERRIES
Big, luscious, beautiful, right out of your own garden! What a treat! We have several true-to-name varieties adapted to your soil and climate. Also Grapes, Nut and Ornamental Trees for shipment. Write today for our 1916 Book of Berries—free.
The W. F. Allen Co.
128 Market St., Salisbury, Md.

Trees—Roses—Vines
in small or large lots at wholesale prices. Catalog and Grower's Profit Book—FREE. Green's Nursery Co.
60 Wall St., Rochester, N. Y.

New Wrinkles in Gardening

FEW vines that grow are more delightful than the moon flowers, but they are not easy to start. Seeds should be soaked over night and then started in the house in March. An easier plan is to buy two or three plants from the seedsmen.

Rusty garden tools may be cleaned by soaking them 24 hours in sour milk whey. The whey loosens the rust, which is then easily removed.

New zinc cut into strips makes good labels, the names of the plants being written on the strips with a lead pencil.

Hot water, gasoline, tobacco dust and bisulphide of carbon are among the remedies used in eradicating ants from the lawn. Doubtless bisulphide of carbon is the most effective, but as usually sold is rather dangerous, besides having a very disagreeable odor. A new form now on the market is perfectly safe and may be used for killing many other pests.

It is not wise to buy seeds at the corner grocery store. Some kinds of seeds germinate as well the second year as the first, but other kinds do not and it is poor policy to run any risk. The only safe plan is to order from a seedsman who has your confidence.

The annual mallow, catalogued as lavatera, is an excellent flower to sow in the tulip beds to give blossoms from midsummer on. The pink flowers are very pretty, are produced freely and are unexcelled for cutting.

If vacancies are found in the perennial border, sow seeds of cleome, the giant spider plant, which grows three feet tall in a short time and flowers profusely until the coming of frost. This is a very useful annual for emergencies and when quick results are needed.

It pays to test one's seeds. The simplest way is to place them between two pieces of blotting paper in a saucer, keeping the paper moist for a week. The seeds will soon germinate if the saucer is kept in a warm place and it will be easy to ascertain what proportion have sprouted.

Mildew on roses should be watched for if the season is at all wet, and especially if there is much rain at night. Flowers of sulphur may be dusted on the plants with a blow gun or sulphide of potassium may be used with a spray pump, a half ounce being mixed with a gallon of water. Some of the proprietary sprays are very effective and easy to use.

A roller is of great value in making and maintaining a lawn. It should be as heavy as can be operated and if it is of the water-ballast type can be handled easily even by the boy of the family. It is especially important to roll the lawn well early in the Spring.

Merely sprinkling a lawn after the manner commonly practiced is worse than useless, for it tends to attract the grass roots to the surface, where they are quickly killed by the hot sun. The spray should be left in one spot until the ground has been soaked to a depth of several inches. Sometimes failure to make grass grow under trees is due to overmuch water. Shaded lawns require less moisture than those in the sun and a surplus may make the soil sour.

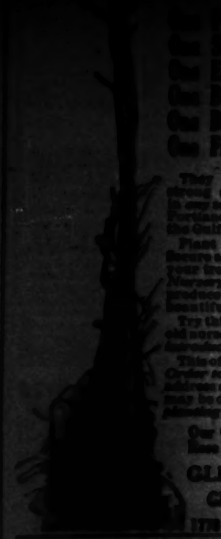
Hot Bed Advantages

WHY wait until July for your sweet corn when you can have it in June? And why give your cucumber vines to the bugs, and let the frost steal your melons, and buy your tomato plants at the store? Unless you have been reading up on hot beds, echo answers: Why?

Really, these failures and delays are no longer necessary. You can gain a month in the garden with a hot bed to start your plants in, and be eating fresh vegetables when your neighbor's plants are just getting established. Not only is there genuine satisfaction in getting your vegetables a month earlier, but there is a material saving in table expenses.

I am not going to tell you how to make a hot bed, but how to make the most of one in the early spring months. All the makers of hot-bed sash issue booklets telling in detail how to get the hot bed ready for use.

While hot beds must not be neglected, they require only a small amount of attention. The regulation size is 3 x 6 feet and the sash are a bit heavy for women to handle, but no trouble will be found if pony frames, half the regular size, are used. In addition, there are little garden frames which may be moved about as occasion demands. They depend wholly upon the heat of the sun, having no manure to give bottom heat, and so are not strictly hot beds, but cold frames. They are of no little value, for with their aid various vegetables and flowers may be given a fine start right in the garden where they are to remain.



Our Black Walnut
Our Filbert
They are hardy, [illegible] strong and rugged and will do very nicely from Portland, Oregon, or from Our Gulf States and give a crop.
Plant nut trees now. Your family secures safety in planting nut trees in your lawn from the time they leave Nursery and in a short time [illegible] produce delicious nuts, and [illegible] beautiful shade trees for the lawn.
Try this assortment of nut, [illegible] and nursery grown trees at [illegible] extraordinary price of $5.00.
This offer is for a limited time. Order [illegible] and we will also send [illegible] at once or as soon as [illegible] time to do so. 64 page [illegible] planting guide, sent free on request.
Our Golden Anniversary Rose FREE with every order.
GLEN BROTHERS, Inc.
Glenwood Nursery, Box
1178 Main St., ROCHESTER, N. Y.



The Chinese Woolflower
[illegible] for us last year [illegible] a great success [illegible] Colors of [illegible] growth. Plants grow [illegible] bale of cotton [illegible] a foot high, [illegible] [illegible] Carried [illegible] [illegible] merry [illegible] [illegible] [illegible]

$5.00 Offer
This bundle contains
SIX CHOICE NUT TREES
One Paper Shell Pecan
One Sober Paragon Chestnut
One English Walnut
One Butternut
One Black Walnut
One Filbert
They are hardy, Northern grown strong and rugged and will thrive in any section from Portland, Me., to Portland, Oregon, or from Canada to the Gulf States and give good results. Plant nut trees about your home, secure safety in planting by securing our trees from the farmer Nurseryman and in a short time they will produce delicious nuts, and beautiful shade trees for the lawn. Try this assortment of six, two year old nursery grown trees at our special introductory price of $5.00.
This offer is for a limited time only, order to-day and we will ship to any address at once or as soon as planting may be done. 64 page catalogue and planting guide, sent free on request.
Our Golden Anniversary Souvenir Rose FREE with every order.
GLEN BROTHERS, Inc.
Glenwood Nursery, Pub
1778 Main St., ROCHESTER, N. Y.

The Chinese Woolflower
introduced by us last year has proved a great success everywhere and a most wonderful floral novelty. It is a Celosia of new form and easy growth. Plants throw out scores of branches bearing balls of crimson wool nearly a foot thick. Also many beautiful annuals with similar heads, and fresh green foliage. Flowers form in June but some bloom before frost, continue to expand and grow with the wonderful crimson-scarlet ostrich-feathery blooms. Send for pkt. 10c, 3 for 25c.
TRAILING PETUNIA and BALSAM (fine mixed) free.
Send for Spring Catalog
Seeds, Bulbs, Plants, Shrubs, Trees, etc.
ROBERTS BROS., Inc., Floral Park, N. Y.

SEEDS FREE
1 Pkt. Asters, McGregor's Mixed
1 Pkt. Fancy Pansies, Gemmed
1 Pkt. Sweet Peas, Burpee's Best
1 Pkt. Fancy Pansies, Bedding
1 Pkt. Snapdragon, Giant Flowered
1 Pkt. Clove Pinks, Spicy Scented
1 Pkt. Alyssum, Always Blooming
1 Pkt. Nasturtium, Old Favorite
1 Pkt. Calendula, all Colors
1 Pkt. Petunia, Free Flowering
Send 10c for packing, postage, etc., and we will mail these 10 pkts. of seeds with full instructions, to be the premium member which we will give you absolutely FREE.
OUR GREAT ANNUAL CATALOGUE of FLOWERS SHOWN IN COLORS is free. Box 720 Springfield, Ohio

PLANTING GUIDE AND PURE SEED BOOK
This 116-page four color book describes all new 1916 varieties vegetable and grain seeds, hundreds of illustrations, tells how to lay out grounds, flower and vegetable gardens, planting, spraying, shrubs, vines, bulbs, etc. Also a flower book, garden book, nature study, etc. A delightful book. A postcard will bring it. A better catalog cannot be issued. Most wonderful "A" pansy ever offered. Write to-day.
Waterloo, Iowa

Fruit Trees Ornamentals
Lawn and Orchard, grown in the New York—guaranteed first class, at honest prices. Will increase your profits. Write for free catalog and for free copy of Green's Fruit Grower, a 32-page monthly magazine, 5 months on trial for 10c.
GEO. A. WELLS CO., Box 1778, Rochester, N. Y.

Free for Testing
A full size package of Rose Vine Cure sent free for testing. Will cure mildew, rust, scale, aphis, and all insect pests. Will keep your vines free from disease. Will make your vines grow and bloom as a single plant. Tested and endorsed by the Government Chemist. Also a full line of Insecticides, Fungicides, Vermicides, Disinfectants, Spreaders, Stickers, Dusting Powders, Spraying Machines, etc. Write for free booklet, "Spraying Calendar and Insect Guide." Mailed free.
THE HERBAL FUNGINE CO., Box 778, Owego, Iowa.

ROSES
Oaks
... on their own roots, 65 years' experience and world renowned reputation. Write for our handsome and useful garden guide to Rose Culture. It's free. Send today.
THE DINGEE & CONARD CO., BOX 215, WEST GROVE, PA.

Instant Relief for ANY Bunion

My treatment for bunions—all bunions—is truly amazing. I claim to have the most successful remedy for bunions ever made—I want to prove it to you as I have to 2,500 others within the past six months. You'll bless the day you first tried it—relief is instant. Nothing like it ever produced.
No matter how many so-called cures, shields, pads, or other preparations you have tried without success, no matter how disgusted you feel with them all—yes even if you have tried my remedy—for bunions only.
Do it today. It's wonderful—yet simple—home treatment which relieves you almost instantly of the pain. It removes the cause of the bunion and then the ugly deformity disappears—all this while you are wearing your ordinary shoes with comfort.
Just send me, in coin or stamps with your name and address and the treatment will be sent you promptly in plain sealed envelope together with my booklet on Foot Troubles.
FOOT REMEDY COMPANY
3506 W. 26th Str. Chicago, Ill.

Don't Wear a Truss

BROOKS' APPLIANCE, the modern, scientific invention, the wonderful new discovery that relieves rupture will be sent on trial. No obnoxious springs or pads. Has automatic Air Cushions. Binds and draws the broken parts together as you would a broken limb. No salves. No lies. Durable, cheap. Sent on trial to prove it. Protected by U. S. Patents. Catalog and measure blanks mailed free. Send name and address today.
C. E. BROOKS, 1672d State St., Marshall, Mich.

BIG PACKAGE OF FUN 10c

Imitation Gold Tooth, Voice Thrower, Roll of Stage Money, Chess and Checker Game, Fox and Geese, Nine Men Morris, Authors, Spanish Prison, Dominoes, 14 Flirtation Signals, 12 Love Letters, 72 Toasts, 16 Feats in Parlor Magic, 7 Fortune Telling Secrets, 10 Funny Readings, 15 Tricks with Cards, 40 Experiments in Magic, 50 Money Making Secrets, 250 Jokes and Riddles, 12 Flirtation Cards, 14 Pictures of Married Life, 51 Verses of Comic Poetry and 11 Parlor Pastimes: all for 10c and a 2c stamp to cover mailing.
ROGERS & ROTH, 32 Union Square, Dept. 68, N. Y. City

NO JOKE TO BE DEAF
—Every Deaf Person Knows That.

I make myself hear after being deaf for 25 years with these Artificial Ear Drums. I wear them day and night. They are perfectly comfortable. No one sees them. Write me and I will tell you a true story, how I got deaf and how I make you hear. Address
Illustrated booklet free.
GEO. P. WAY, Artificial Ear Drum Co., Inc.
45 Adelaide St., Detroit, Mich.

FLOWERING—Low Prices SHRUBS—Freight Paid

Send postal today for this book of bargain offers. Full of suggestions and directions for planting. Best quality trees, shrubs and plants.
FREE BOOK SAVES MONEY
RICH LAND NURSERIES Box 274 Rochester, N.Y.

GET THIS 76th ANNUAL CATALOG
of Complete Nursery Stock. Find out how to save Agent's Commission. Get better stock. Hardy, true to name, well rooted—perfect specimens only. Superior packing—safe delivery. Send postal for Catalog TODAY.
MT. HOPE NURSERIES, Box 285, ROCHESTER, N. Y.

Ellwanger & Barry
TREES SHRUBS PLANTS ROSES

VICK'S Garden and Floral GUIDE
Now Ready
Several new features. Contains valuable practical information on planting, etc. Several splendid new varieties. For 67 years the leading authority on Vegetable, Flower and Farm Seeds, Plants, Bulbs and Trees. Send for your copy today. It is free.
For 1916
JAMES VICK'S SONS, Rochester, N.Y.
11 Stone Street The Flower City

Patents
Write for How to Obtain a Patent, List of Patent Buyers, and Inventions Wanted.
$1,000,000 in prizes offered for inventions. Send sketch for free opinion as to patentability. Our four books sent free.
Victor J. Evans & Co., 719 Ninth, Washington, D.C.

Print Your Own

Cards, circulars, book, paper. Press $5. Larger size $18. Rotary $60. Save money. Print for others, big profit. All easy, rules sent. Write factory for catalog of presses, TYPE, cards, samples. The Press Co., Meriden, Conn.

HAVE YOU IDEAS
FOR PHOTOPLAYS OR STORIES? If so we will accept them in ANY form—criticism FREE—full co-operation. BIG REMUNERATION. Producers making scarce. Do not DELAY. Write to-day for full details. STORY REVISION CO., 27 Main, Auburn, N. Y.

Los Angeles Times
The Wonder City of the Land of Opportunity. The Times, daily, $9.00 and the Illustrated Weekly, $2.00 a year. A telling magazine from the Pacific side. Single copy 10c. Times-Mirror Company, Publishers, Los Angeles. Sample copies free.

FOOD DEPARTMENT
By Phoebe Burbank



Fruits and Their Uses—Breakfast Dishes

BREAKFAST is, in many households, the most important meal of the day. For one thing, the appetite is more apt to be finicky and difficult to please the first thing in the morning, and then one's nerves and desires are not always normal. So, all things considered, the first meal of the day, although not the heaviest, requires more thought and careful planning than any other.

The tendency of late years has been to get away from the hearty breakfasts of twenty years ago. One works better when the stomach is not overloaded and a light meal daintily served by a smiling housewife will do much to start the day right. The question of meat for breakfast has been the subject of a wide discussion and will always result in a divided opinion, as what suits one man's way of living does not always another's, but from a selected type of breakfast, each may pick the dishes best suited to her purpose.

Fruit. A cereal, salt meat or fish, eggs, hot bread, pancakes or waffles and coffee—six dishes in all, which may be less if desired but never more. All six form a breakfast sufficiently hearty for a hired man and one or two are light enough to tempt the most earnest devotee of the "no breakfast" fad. It is a poor breakfast however where fruit or cereal is omitted. Even in Winter it is not difficult to secure variety in fruit with the splendid selection of dried fruit, canned fruit, etc., always at hand, and the breakfast cereal list today is such a long and complete one that the difficulty often is what not to have rather than what to have. Many are the ways of combining fruit with cereal, both for breakfast and for dessert, and attractive dishes thus made are gaining in popularity. Cornmeal mush with large luscious California raisins,—corn flakes with fresh strawberries, raspberries or blueberries—canned peaches, in half, served on the cream of wheat to look like a poached egg—canned peaches, sliced bananas, prunes or figs in syrup with puffed rice—bran muffins with chopped dates, raisins and nuts—are only a few of these interesting combinations.

A New Bread Pudding

2 eggs (beaten)	1 cup dates
1 cup sugar	1 cup chopped walnuts
2 cups grated white bread	½ teaspoonful vanilla
1½ teaspoonfuls baking powder.	

Bake twenty-five minutes in moderate oven in bread tin. When cold turn out and serve (sliced) with whipped cream. —E. L., Oak Park, Illinois

Coffee Cake

1 yeast cake	½ cup butter
1 cup scalded milk	1 teaspoon lemon juice
1 cup eggs (5 eggs)	5 cups flour (or a little more)
½ teaspoon salt	Greated rind ½ lemon
½ cup sugar	¼ cup lukewarm water

Cool milk, and when lukewarm add yeast cake dissolved in ¼ cup lukewarm water, then remaining ingredients and beat thoroughly for ten minutes. Let rise six hours. Turn one-half amount of dough onto floured board and roll out thin (oblong shape), spread with melted butter, sprinkle with chopped walnuts, sugar and cinnamon; then fold each end toward the center, making three layers. Take in hands and twist from ends in opposite direction, connect ends making a coil. Do same with rest of dough, thus making two cakes. Place on buttered tins and let rise until light. Bake in moderate oven. When cool brush with confectioner's sugar moistened with cream and flavored with lemon.—A. D. White, 10650 So. Seeley Ave., Chicago, Ill.

Cider Jelly

1 quart fresh cider	2½ lbs. gran. sugar
¼ peck greening apples (or any good acid cooking apples)	

Core, pare and slice apples. Sift and heat sugar. Heat cider in preserving kettle to boiling point, then put apples in and boil, stirring as necessary. When the apples are entirely dissolved in the cider (usually in about half an hour) put the hot sugar in and stir till dissolved. Bring to a boil and boil for half an hour, stirring gently, when necessary, to keep from settling at the bottom, then put into hot tumblers. When entirely cold seal.—Mrs. A. R., Philadelphia, Pa.

Persimmon and Grape Salad

2 ripe persimmons	½ lb. Tokay grapes

Wash persimmons well, but do not skin as their skin is very nutritious and it also adds to the taste, then slice in ¼ inch slices. Wash, seed and halve the grapes. Mix these with the persimmon slices and lay on crisp lettuce leaves. Pour over all a very oily French dressing.—Miss K. L., Chicago, Ill.

Lemon Custard

4 eggs	3 tablespoons cornstarch
1 lemon	Butter size of an egg
1 cup sugar	1 pint boiling milk

Beat the grated lemon, sugar, melted butter, yolks of eggs, and cornstarch, mix well, then add the boiling milk, let these ingredients cool, and heat in lightly the beaten whites. Bake in rich pastry. This makes 2 pies.—Miss A. D., Philadelphia, Pa.

Fruit Juice Pie

1¼ cups sweetened fruit juice	Teaspoon butter
2½ level tablespoons corn-starch	¼ cup sugar
1 or 2 eggs (whites for meringue)	Pinch of salt

Heat the sweetened fruit juice, canned or fresh, grape, cherry or anything with a tart flavor. Then mix together sugar, salt, cornstarch, and beaten yolk. Add a little cold water. Stir this slowly into the boiling juice and cook 7 minutes. Pour into baked crust, cover with meringue and brown.—Mrs. E. V. O., North Tonawanda, N. Y.

Banana Cream—To Serve with Cereals

2 bananas	½ cup milk
¼ cup cream	

Mash the bananas to a pulp with a spoon, stir in cream and milk. Pour this mixture over the breakfast cereal.—Mrs. H. E., Chicago, Ill.

Honey Fruit Cake

1 cup honey	1 cup seeded raisins
½ teaspoon cinnamon	1 cup chopped nuts
Pinch cloves	1 cup sour milk
1 egg	½ teaspoon soda
2 tablespoons melted butter	2 cups sifted flour

Beat well the honey, cinnamon, cloves, egg and melted butter, and then add raisins, nuts and sour milk with soda dissolved in it, and then 2 cups of sifted flour or more, to make cake dough. Bake slowly, in bread pan.—Mrs. W. C. E., Los Angeles, Calif.

Prize Wedding Cake

1 lb. butter	4 lbs. seeded raisins
1 lb. flour	1 lb. citron shredded
2 lbs. cleaned currants	¼ lb. blanched almonds
1 cup New Orleans molasses	1 pint sweet pickle juice
	9 eggs
Ground spices to suit	
1 lb. brown sugar	

Cream butter and sugar, add the eggs, juice and molasses. Stir in flour and fruit which has been dusted with part of flour. Mix thoroughly, and steam three hours. Bake one hour in slow oven. A 3-quart pan in just right.—Mrs. L. S. P., Wauwatosa, Wis.

Spiced Crab-Apples

12 lbs. crab-apples	Cloves
3 lbs. gran. sugar	Cinnamon
1 pint pure cider vinegar	

Wash and core apples well, but do not peel, and leave on stem. Steam until tender but not broken. Make a syrup of the sugar and cider, and boil until clear and as thick as you wish canned fruit, adding cloves and cinnamon to taste. Place fruit in glass jars, pour hot syrup over and seal.—(No name or address).

Knockers

Dean's Menthol-ated Cough Drops knock the cold germs out by. The Menthol helps to prevent the germ from developing into a full-fledged cold—it soothes the raw and tender throat and clears the head. The curative properties of the ingredients make them ideal as a preventive of colds.
DEAN'S COUGH DROPS
"THEY GIVE THE TICKLE"
5c a box 5c a box
Keep a box of them handy—when you feel that you have been exposed to a cold, or when you feel that tickle, place one in the mouth—let it dissolve, and it will cure the tickle and knock the germ. Your dealer has them—5c a box.
Dean Medicine Co., 325 Jefferson St., Milwaukee, Wis.

75 Cent—1916 Calendar Free

1916 CALENDAR
ART CALENDAR COMPANY (Not Inc.)
Tower Bldg., Chicago, Ill.

Don't Throw Away Your Worn Tires
We deliver free
The Colorado Tire & Leather Co.

New Book on Poultry—Free
How Women Make Household Expenses
Write for Free Book on Feeding Poultry for Profit
RED COMB POULTRY FEED
EDWARDS & LOOSER CO.

RIDER AGENTS WANTED
in each town to ride and exhibit sample 1916 Model Bicycle. Write for special offer.
LOWEST PRICE on bicycles, tires and sundries. Do not buy until you have our catalog and learn our wonderful offers and marvelous special offer. Write, postal will do, for everything in bicycles, tires, parts, sundries, half usual prices.
MEAD CYCLE CO., Dept. S-194, CHICAGO, ILL.

SHOEMAKER'S BOOK on POULTRY
and Almanac for 1916 has 260 pages with many colored plates of fowls true to life. Tells all about chickens, their prices, their care, diseases and remedies. All about incubators, their prices and their operation. All about poultry houses and how to build them. It's an encyclopedia of chickendom. You need it. Only 10c.
C. C. SHOEMAKER, Box 1020 Freeport, Ill.

DR. BIRD MANNA
The Great Secret of the Harts Mountain Germans
Bird Manna Cage Birds, will prevent their ailments and moulting. It makes canary shedding feathers. Sent by mail on receipt of 25c. Sold by all druggists.
Bird Food Co., 406 N. 3d St., Phila., Pa.

140 Egg Incubator and 140 Chick Brooder both for $10
Made of California Redwood, covered with asbestos and galvanized iron. Hot water heated, self-regulating, ready to set up, guaranteed to hatch every hatchable egg. If not O.K. Order of us. Catalog free. Pyramid Incubator Co., Box 91, Racine, Wis.



"Old Town Canoes"
Send for Catalog
Get Ready for Summer
You can get an "Old Town Canoe" at small cost and share the fun of canoeing. Every summer thousands take up this popular sport and become enthusiastic. Women enjoy it as well as men. Send for our Catalog and learn more about canoeing and "Old Town Canoes"—they are sound and safe; light, swift and easily paddled. Priced $20 up. 4000 canoes ready. Easy to buy from dealer or factory.
OLD TOWN CANOE CO., 352 Front St., Old Town, Maine, U. S. A.

Keep Your Building Money In Your Own Hands

Take Your Time Paying — and Build a Bigger, Better Home!

15½ per Month

DO YOU want to see straight through this building business? Do you want to know the WHOLE TRUTH from beginning to end? Do you want to learn FACTS that will save you a pile of money—and prove it before you pay out a penny?

Then don't make the mistake of a lifetime by passing this opportunity. Don't waste a minute. Send now for your copy of the great new Sterling Book—the Book that has awakened a Nation!

You don't have to buy blindfolded now. You are not forced to pay full cash in advance. There's a safe way—an easy way—a far less expensive way thrown wide open for you—all proven sure footing before you take a step! Keep your money right in your own hands. Take your time paying. Build a bigger and better Home. And risk no chances!

Credit? World's of it! Confidence? Who else offers to leave you the money as a Cash In Your Hand Guarantee? Who else displays any such confidence in their goods? Who else comes to meet you half-way with this powerful assistance?

It is a daring offer—an amazing offer—an offer that has enabled multitudes to own entrancing Homes.



Miracle The beauty of this picturesque 5-room bungalow wins every home builder. Has handsome porch with its large entrance. Then the artistic tower room—2 cozy arrangement with living room and dining room, 2 bedrooms and bath and spacious kitchen. All for $650.45—saving you an average of $200. Terms: Cash payment and $15.15 per month.

Don't Pay That Rent

Why pay out rent money month after month and year after year the rest of your life? You can shake off that burden. Send us a down payment and secure at once a beautiful new Sterling Home—not a make-shift but a Home as you've dreamed a Home could be planned and built. Then the balance is paid in small amounts less than usual rent. In two short years, you will have a real Home—valuable property all paid for and be forever free from rent expense. Think what it means! The finest and most admired of all American Homes in your immediate reach. The coupon will bring you the plans.

The Sterling System Saves You a Clear 47%

Yet the Credit feature is but one of the 20 amazing chapters in our great, new Book. Look at your savings! You save on lumber by buying from the tree itself. You save on labor by getting cut-to-fit materials! You save the 18% waste which hand-sawing cannot avoid! In all, you save FORTY-SEVEN per cent—almost half! THIS FIGURE IS THE AVERAGE OF ALL CUSTOMER RECORDS RECEIVED TO DATE—NEARLY 8000 LETTERS IN ALL!

Furthermore, you get assembled materials. The finest lumber that grows on our vast tracts of timber—selected for soundness and strength—for beauty and finish. Then every piece is trimmed, dressed, matched or mitred and cut to exact length, size and angle with polished precision in the only mills ever built for this purpose. It's almost an automatic operation.

These smoothly finished surfaces meet perfectly in joint, insuring rigid frames. Still not content, we supply 110 exclusive features in construction — double-strength through. Every stress and strain is met with strength to spare. Every floor is level and solid. Every part squares perfectly, true-to-line. No slipshod sawing. No hack fitting. No settling, cracking, buckling. No warping of green, unseasoned lumber. No skimping on materials. Fifteen per cent more in extras that others fail to furnish! And not a mistake possible anywhere. For the Sterling method is simply a systematic piece-fitting operation with plain directions to follow.

Send For This



Your Home—The Pick of 8000 Plans

You'll say as thousands have, that "The Famous Fifty and Other Favorites" constitute the world's premier collection of Home plans. It is a brilliant offering—novel—new—yet practical every one—proven by test—vouched for by many.

Some eight thousand plans have been reviewed by our Architects—critically studied—painstakingly arranged—faultlessly presented. Many a $25,000 Home is less beautiful than those which we offer at from $300 to $3000.

Get This Daring Book

Now while you can learn the hidden facts. See the actual comparisons. Get the evidence of thousands who have preceded you in profit and enjoyment.

It's a daring book—a complete book—full of building information, plans, specifications, interiors, handsome photographs in multi-color and prices that insure huge savings.

Here are the records—the letters—the proofs. Here is the Credit Plan that makes better Homes possible. Here is your golden opportunity. For no matter what type of Home you want—no matter how much or how little you care to pay, this Book will delight you, astound you, awaken and win you. Enclose 10c in Stamps or Silver to cover postage and packing.

Send This

International Mill & Timber Co.
Dept. K-20 Bay City, Mich.

Gentlemen: Enclosed please find 10c in silver or stamps to cover postage and packing. Please send me your latest Book on Home Building. I am planning to build.

Name .....

Address .....

.....

Read These "Miracle" Letters

Among the 8000 letters received from last season's customers, many were from buyers of the "Miracle." We print a few. (Post Office addresses supplied on request.)

Lewis E. Decker—New Jersey: "It was not thru any magazine that I heard of you. Mrs. J. L. McCoy who has already built two Sterling Homes told me how well she was satisfied and then gave me your wonderful catalog."

Mr. O. C. Driesbach says, "We have saved between $300 and $400 on the Miracle. The labor saving is a big item."

P. J. Jenkins—Ohio—writes, "I must say everything has proved satisfactory and we saved at least $450 on the Miracle."

Letters From "Senator" Owners

Mr. C. C. Barnes—Michigan—writes, "My SENATOR is very satisfactory. I saved $300 at the very lowest. My treatment has been fine. You have always met me half-way."

Mrs. L. C. Wilson—Pennsylvania—"My carpenter says that a house such as you sold me (the 'Senator') would have cost $700 more, if put up by contractor."

Mr. Douglas Golden—Michigan—"I have never seen better materials and I have saved between $400 and $500 on the 'Senator.'"

Mr. George Schaible: "Our Home was erected and completed for occupancy in just 15 days. Every piece fit perfectly and there was plenty of material. My carpenter bill was only ⅓ of what it would have been on an ordinary house."

Complete addresses of above parties sent on request.



Senator See what our astonishing price includes. Large living room and adjoining an exceptionally spacious dining room. Fine, broad dining room. Perfectly appointed kitchen. Four big bedrooms with 3 closets and bath upstairs. The ideal proportion of space for every room most handily arranged. Our price $684.50. And this includes all materials, lumber, paint, glass, every part cut, fitted, numbered, etc. You will save $200 on this home. Terms: Cash Payment and $10.95 per month.

Delighted With The "Arlington"

Mr. Nace Burke writes, "We can not buy such materials anywhere in this city. I think I saved $800 to $1000 on my Arlington."

Mr. Samuel Way: "Had I bought everything here it would have cost me nearly $1000 more."

Mr. G. H. Fulmer, New York—"I consider from the way inferior material sells in this market that I saved at least $800 on my Arlington, to say nothing of the excellent fitting."

Complete addresses of above parties furnished on request.



The Arlington A very pleasing Five and Bath—one of the most remarkable values we have ever offered. A 7-room Bungalow—large living room, dining room and kitchen. Three excellent bedrooms. Bath. Four closets. Fine big porch with Sterling columns. Many new and ideal features. Price, $1202.45. Terms: Cash Payment and $20.15 per month.

International Mill & Timber Co., Be Sure to Address Dept. K-20 **74 Sterling Place, Bay City, Mich.**